

SCANNED  
BY  
LSSW

# DRAINAGE EASEMENT BARRICADES

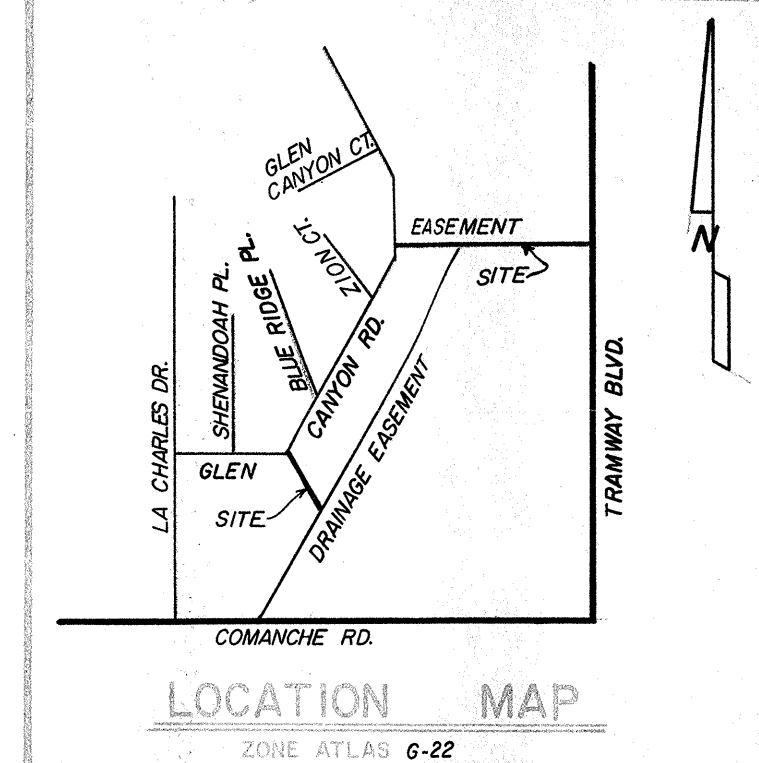

## "NOTICE TO CONTRACTORS"

- 1) New Mexico Standard Specifications for Public Works Construction - 1979 Edition will be referred to hereon as the "Standard Specification."
- 2) All work detailed on these plans to be performed under contract shall, except as otherwise stated or provided for hereon, be constructed in accordance with "Contract Documents for City-Wide Utilities and Cash Paving No. 29" and the Standard Specification."
- 3) Two working days prior to any excavation, contractor must contact Line Locating Service, 768-1234, for location of existing utilities.
- 4) Prior to construction, the contractor shall excavate and verify the horizontal and vertical locations of all obstructions. Should a conflict exist, the contractor shall notify the engineer or surveyor so that the conflict can be resolved with minimum amount of delay.

## THE FOLLOWING NOTES APPLY WHEN CHECKED

- ☐ All utilities and utility service lines shall be installed prior to paving.
- ☐ Backfill compaction shall be according to specified street use.
- ☐ Tack coat requirements shall be determined by the City Engineer.
- ☐ Sidewalks and wheelchair ramps within the curb returns shall be constructed wherever a new curb return is constructed.
- ☐ If curb is depressed for a driveway, the driveway shall be constructed prior to acceptance of the curb and gutter.
- ☐ All storm drainage facilities shall be completed prior to final acceptance.

1 2 3 4 5 6 7 8 9 10 11 12  
20 10080181

SHEETS 243
APPROVAL OF AS BUILT DRAWINGS
ASST. CITY ENGINEER - FIELD
<i>McKernan</i>
DATE 1-4-88

APPROVED FOR CONSTRUCTION <i>Richard S. Helt</i> 2/27/81 CITY ENGINEER DATE	DRAWING NO. 1008 <i>SL</i>	SHEET 1 OF 3
--	-------------------------------	--------------------

SCALE: 1" = 10'



DRAINAGE EASEMENT

LOT 3

LOT 5

LOT A  
BLOCK 4



1	2	3	4	5	6	7	8	9	10	11
2	6		1	0	0	8	0	2	8	1

		ENGINEER'S SEAL		SURVEY INFORMATION		BENCH MARKS		AS BUILT INFORMATION	
				FIELD NOTES				CONTRACTOR	
				NO.		BY		WORKED BY	
								DATE	
								INSPECTED BY	
								DATE	
								ACCEPTANCE BY	
								DATE	
								DRAWINGS	
								CORRECTED BY	
								DATE	
								MICRO-FILM INFORMATION	
								RECORDED BY	
								DATE	
								NO.	

TITLE: DRAINAGE EASEMENT BARRICADES ON GLEN CANYON ROAD BETWEEN  
LOTS 5 AND 6, HOLIDAY PARK ADDITION.

APPROVALS	ENGINEER	DATE	APPROVALS	ENGINEER	DATE
City Engineer	<i>[Signature]</i>	2/27/18	Liquid Waste		
A.C.E. - Design	<i>[Signature]</i>	23 Feb 18	Traffic		
A.C.E. - Hydrology			Water		

DRAWING NO.	1008	MAP NO.	G-22	SHEET	2	OF	3
-------------	------	---------	------	-------	---	----	---





CIBOLA VILLAGE

GLEN CANYON RD.

SIDEWALK

- BLOCK WALL

EASEMENT—

251

EXIST. CHAIN LINK FENCE LOCATED ALONG EASEMENT

NEW CHAIN LINK FENCE TO BE LOCATED  
ON R/W PROPERTY

# HOLIDAY PARK ADDITION

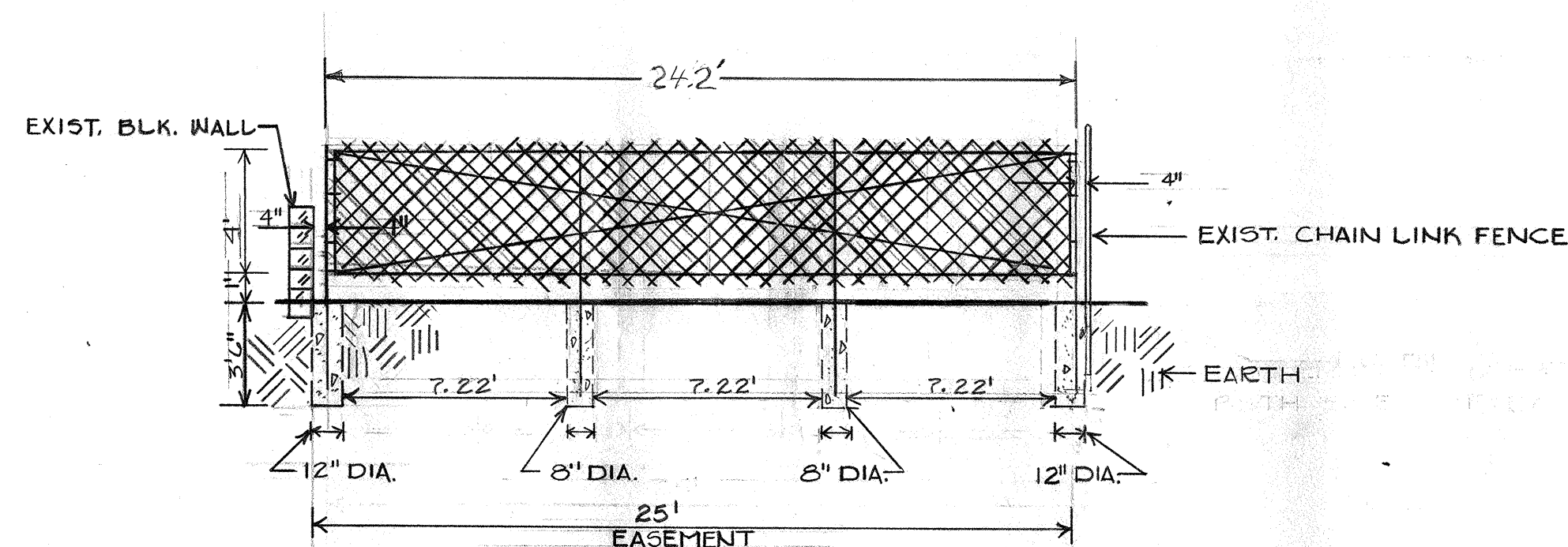

SCALE 1" = 5' FENCE TO BE CONSTRUCTED  
PER STAND. DWG. K-13.

1	2	3	4	5	6	7	8	9	10	11
2	6		1	0	0	8	0	3	8	1

CITY OF ALBUQUERQUE  
MUNICIPAL DEVELOPMENT DEPARTMENT  
ENGINEERING DIVISION

TITLE: EASEMENT BARRICADE ON GLEN CANYON RD. MIDWAY BETWEEN ZION CT.  
AND GLEN CANYON CT.

APPROVALS	ENGINEER	DATE	APPROVALS	ENGINEER	DATE
City Engineer	<i>[Signature]</i>	2/27/11	Liquid Waste		
A.C.E. - Design	<i>[Signature]</i>	2/27/11	Traffic		
A.C.E. - Hydrology			Water		

DRAWING NO.	1008	MAP NO.	G-22	SHEET	3	OF	3
-------------	------	---------	------	-------	---	----	---

[illegible]