

LOCATION MAP  
Zone Atlas No. H-23/J-23

**"NOTICE TO CONTRACTORS"**

- 1) New Mexico Standard Specification for Public Works Construction - 1979 Edition will be referred to hereon as the "Standard Specification."
- 2) All work detailed on these plans to be performed under contract shall, except as otherwise stated or provided for hereon, be constructed in accordance with "Contract Documents for City-Wide Utilities and Cash Paving No. 30" and the Standard Specification."
- 3) Two working days prior to any excavation, contractor must contact Line Locating Service, 765-1234, for location of existing utilities.
- 4) Prior to construction, the contractor shall excavate and verify the horizontal and vertical locations of all obstructions. Should a conflict exist, the contractor shall notify the engineer or surveyor so that the conflict can be resolved with minimum amount of delay.

**THE FOLLOWING NOTES APPLY WHEN CHECKED**

- ☐ All utilities and utility service lines shall be installed prior to paving.
- ☒ Backfill compaction shall be according to specified street use.
- ☒ Tack coat requirements shall be determined by the City Engineer (Residential)
- ☐ Sidewalks and wheelchair ramps within the curb returns shall be constructed wherever a new curb return is constructed.
- ☐ If curb is depressed for a driveway, the driveway shall be constructed prior to acceptance of the curb and gutter.
- ☐ All storm drainage facilities shall be completed prior to final acceptance.

AS BUILT INFORMATION	
CONTRACTOR	
WORK STARTED BY	
DATE	
FIELD ACCEPTANCE BY	
DATE	
FIELD LOCATION BY	
DATE	
CORRECTED BY	
DATE	
MICRO-FILM INFORMATION	
RECORDED BY	
DATE	

BENCH MARKS	
B.M. A SQUARE CUT ON TOP OF CURB	
NORTH SIDE OF DEER DANCER TRAIL	
MONTE LARGO DR. ± 10' EAST OF	
FIRE HYDRANT. ELEV. = 5931.49	

SURVEY INFORMATION	
FIELD NOTES	
NO.	BY
PS-26	M. GONZALES
"	C. LUCERO
"	J. GARCIA

ENGINEER'S SEAL	
DESIGNED BY	DATE
DRAWN BY	DATE
CHECKED BY	DATE

REVISIONS	
NO.	DATE
DESIGNED BY	DATE
DRAWN BY	DATE
CHECKED BY	DATE

CITY OF ALBUQUERQUE  
MUNICIPAL DEVELOPMENT DEPARTMENT  
ENGINEERING DIVISION

TITLE:

APPROVALS	ENGINEER	DATE	APPROVALS	ENGINEER	DATE
City Engineer			Liquid Waste		
A.C.E. - Design			Traffic		
A.C.E. - Hydrology			Water		

DRAWING NO. 1316 MAP NO. H-23/J-23 SHEET 1 OF 2



AF 22440B

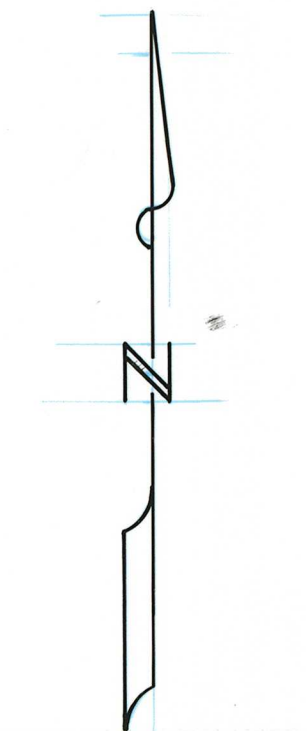

SCALE: 1"=20'

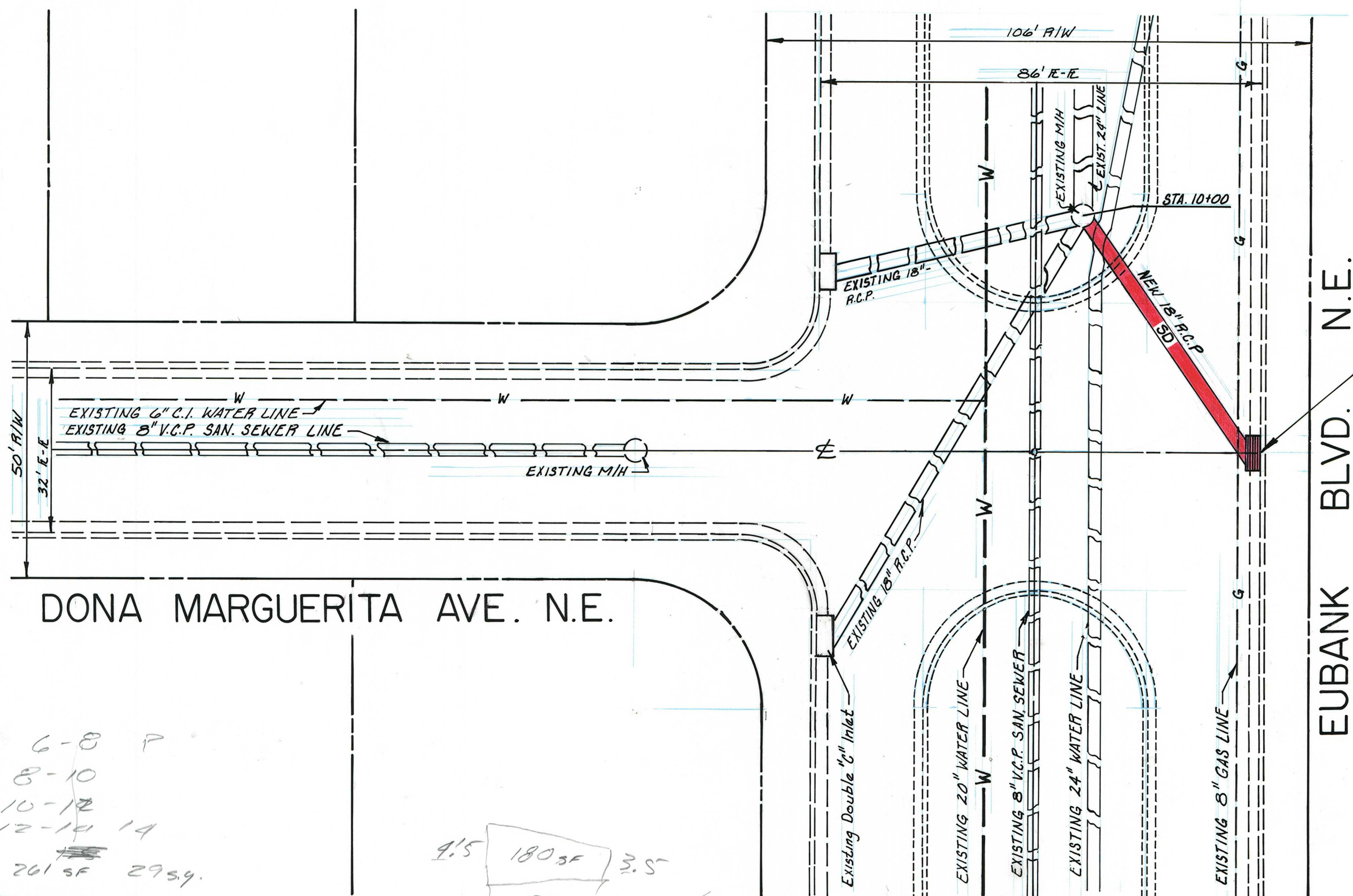

6-8 P  
8-10  
10-12  
12-14 14  
261 SF 2754.

9.5 180 SF 3.5  
58  
2034.

9 261  
5.5  
58'  
b 3.5

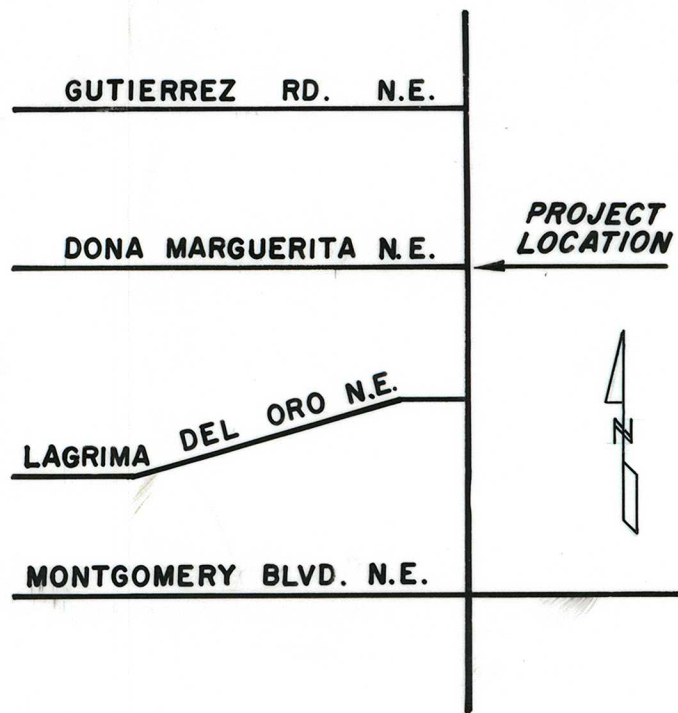
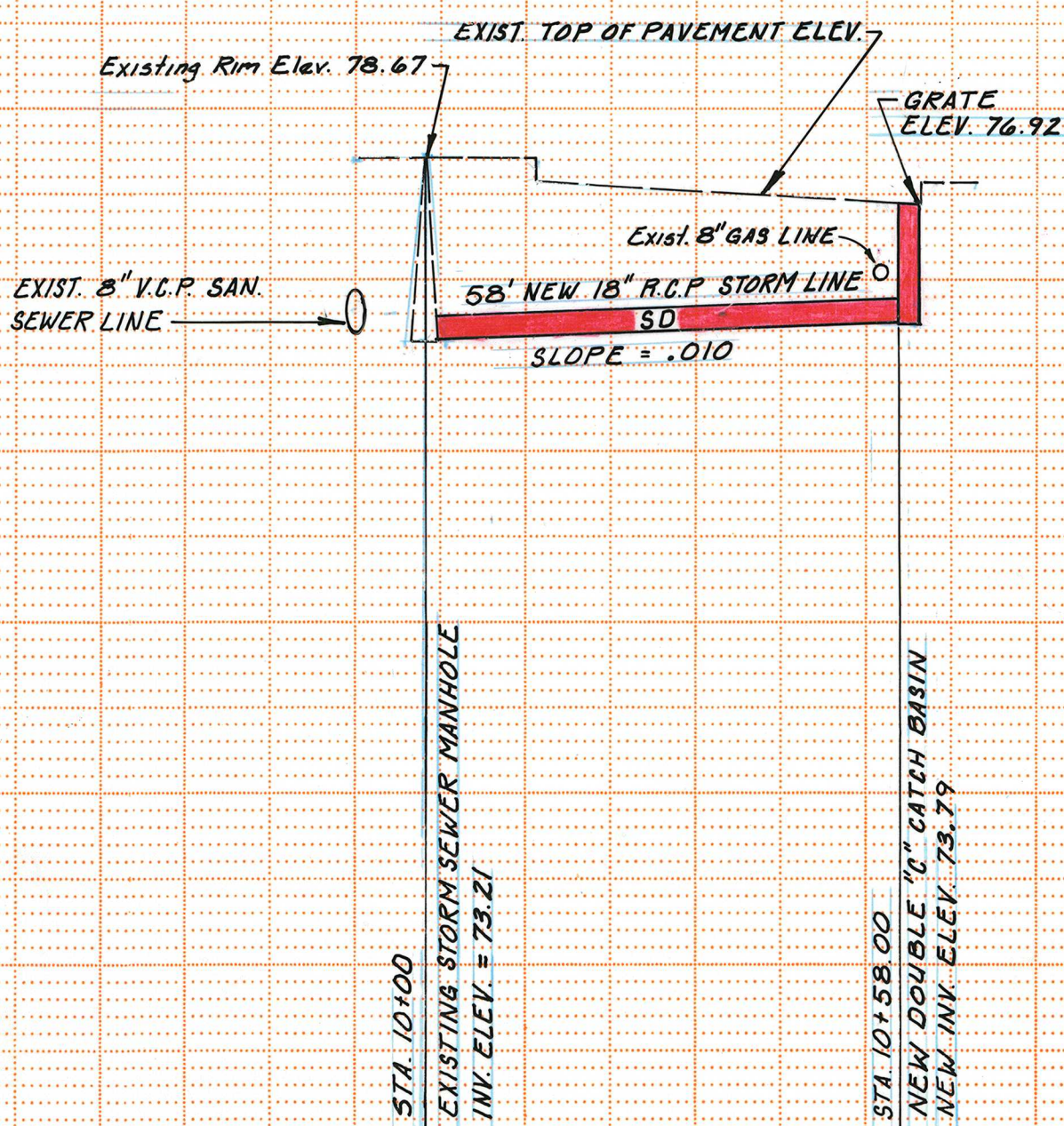

LOCATION MAP  
Zone Atlas No. F-20

"NOTICE TO CONTRACTORS"

- 1) New Mexico Standard Specification for Public Works Construction - 1979 Edition will be referred to herein as the "Standard Specification."
- 2) All work detailed on these plans to be performed under contract shall, except as otherwise stated or provided for herein, be constructed in accordance with "Contract Documents for City-Wide Utilities and Cash Paving No. 30 and the Standard Specification."
- 3) Two working days prior to any excavation, contractor must contact Line Locating Service, 765-1234, for location of existing utilities.
- 4) Prior to construction, the contractor shall excavate and verify the horizontal and vertical locations of all obstructions. Should a conflict exist, the contractor shall notify the engineer or surveyor so that the conflict can be resolved with minimum amount of delay.

THE FOLLOWING NOTES APPLY WHEN CHECKED

- ☒ All utilities and utility service lines shall be installed prior to paving.
- ☒ Backfill compaction shall be according to specified street use (ARTERIAL)
- ☒ Tack coat requirements shall be determined by the City Engineer.
- ☐ Sidewalks and wheelchair ramps within the curb returns shall be constructed wherever a new curb return is constructed.
- ☐ If curb is depressed for a driveway, the driveway shall be constructed prior to acceptance of the curb and gutter.
- ☐ All storm drainage facilities shall be completed prior to final acceptance.

AS BUILT INFORMATION		BENCH MARKS		SURVEY INFORMATION		ENGINEER'S SEAL	
CONTRACTOR	DATE	CONTRACTOR	DATE	NO.	BY	NO.	BY
WORK STAKED BY	DATE	B.M. M-1-A	ELEV. = 5584.10	P-26	M. GONZALES		
FIELD ACCEPTANCE BY	DATE	C.B.M. CUT TOP OF CURB RET.			A. GONZALES		
FIELD ADJUST BY	DATE	EUBANK & DONA MARGUERITA			J. GARCIA		
REVISIONS	DATE	ELEV = 5677.00 W.N.W. COR.			O. CHAVEZ		
CORRECTED BY	DATE				M. ABAYTA		
MICRO-FILM INFORMATION	DATE						
RECORDED BY	DATE						
NO.							

CITY OF ALBUQUERQUE  
MUNICIPAL DEVELOPMENT DEPARTMENT  
ENGINEERING DIVISION

TITLE:  
NEW DOUBLE "C" CATCH BASIN AND 18" R.C.P. LINE ON EAST SIDE OF INTER. EUBANK & D.MAR.

APPROVALS	ENGINEER	DATE	APPROVALS	ENGINEER	DATE
City Engineer			Liquid Waste		
A.C.E. - Design			Traffic		
A.C.E. - Hydrology			Water		

DRAWING NO. 131E MAP NO. F-20 SHEET 2 OF 2