

INDEX TO SHEETS	
SHEET NO.	DESCRIPTION
1 OF 2	TITLE, LOCATION MAP, INDEX OF DRAWINGS
2 OF 2	DRAINAGE FACILITY THRU MEL SMITH RESERVOIR

NOTICE TO CONTRACTORS

- 1) New Mexico Standard Specifications for Public Works Construction - 1979 Edition will be referred to hereon as the "Standard Specifications."
- 2) All work detailed on these plans to be performed under contract shall, except as otherwise stated or provided for hereon, be constructed in accordance with "Contract Documents for City-Wide Utilities and Public Works Contract 84-1 And The Standard Specifications."
- 3) Two working days prior to any excavation, contractor must contact Line Locating Service, 765-1234, for location of existing utilities.
- 4) Prior to construction, the contractor shall excavate and verify the horizontal and vertical locations of all obstructions. Should a conflict exist, the contractor shall notify the engineer or survey so that the conflict can be resolved with minimum of delay.

THE FOLLOWING NOTES APPLY WHEN CHECKED :

- ☐ All utilities and utility service lines shall be installed prior to paving.
- ☒ Backfill compaction shall be according to specified street use. (Residential)
- ☐ Tack coat requirements shall be determined by the City Engineer.
- ☐ Sidewalks and wheelchair ramps within the curb returns shall be constructed wherever a new curb return is constructed.
- ☐ If curb is depressed for a driveway, the driveway shall be constructed prior to acceptance of the curb and gutter.
- ☐ All storm drain facilities shall be completed prior to final acceptance.

SAN MATEO MOBILE HOME PARK

REVISED MEL SMITH RESERVOIR SITE - STORM DRAIN CROSSING

ALBUQUERQUE, NEW MEXICO

APPROVAL OF AS BUILT DRAWINGS
ASST. CITY ENGINEER - FIELD
W. F. Williams
DATE 3/21/85

1 2 3 4 5 6 7 8 9 10 11 12
20 11 12 11 11 11 11 11 11 11 11 11

GORDON HERKENHOFF & ASSOCIATES, INC.
302 Eighth Street, N.W.
Albuquerque, New Mexico 87102
(505) 247-0294

HOBBES FARMINGTON SANTA FE

APPROVED FOR CONSTRUCTION
CITY ENGINEER DATE 5/1/84

		CITY OF ALBUQUERQUE PUBLIC WORKS DEPARTMENT ENGINEERING DIVISION			
TITLE: TITLE, LOCATION MAP, INDEX OF DRAWINGS					
APPROVALS	ENGINEER	DATE	APPROVALS	ENGINEER	DATE
City Engineer	R. C. Herkenhoff	5/1/84	Liquid Waste	N/A	June
A.C.E. - Design	R. C. Herkenhoff	24 May 84	Traffic		
A.C.E. - Hydrology	W. F. Williams	5/4/84	Water	James L. Williams	5/21/84
DRAWING NO. 1418		SHEET 1 OF 2			

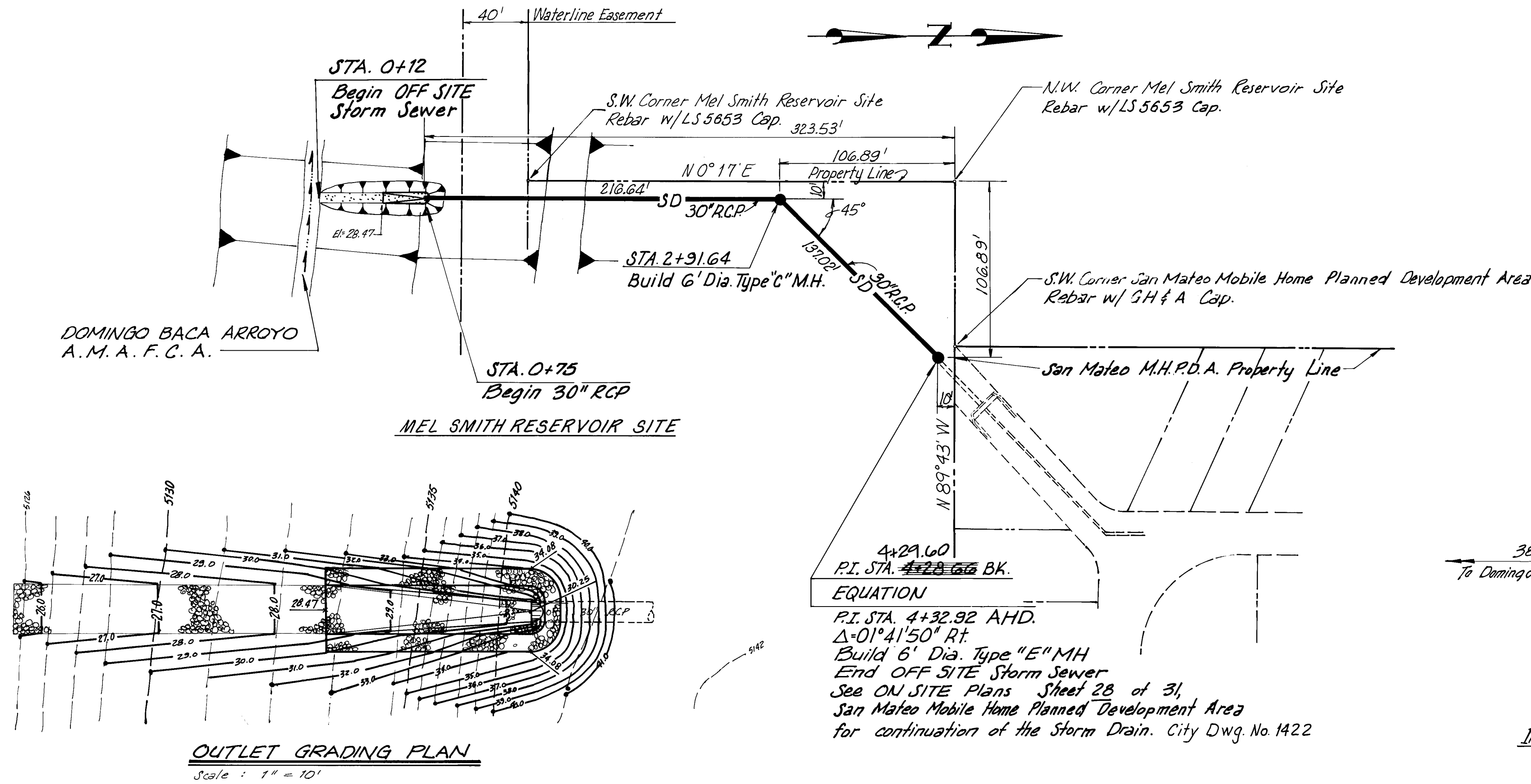

Scales:
Horiz. = 1" = 50'
Vert. = 1" = 5'

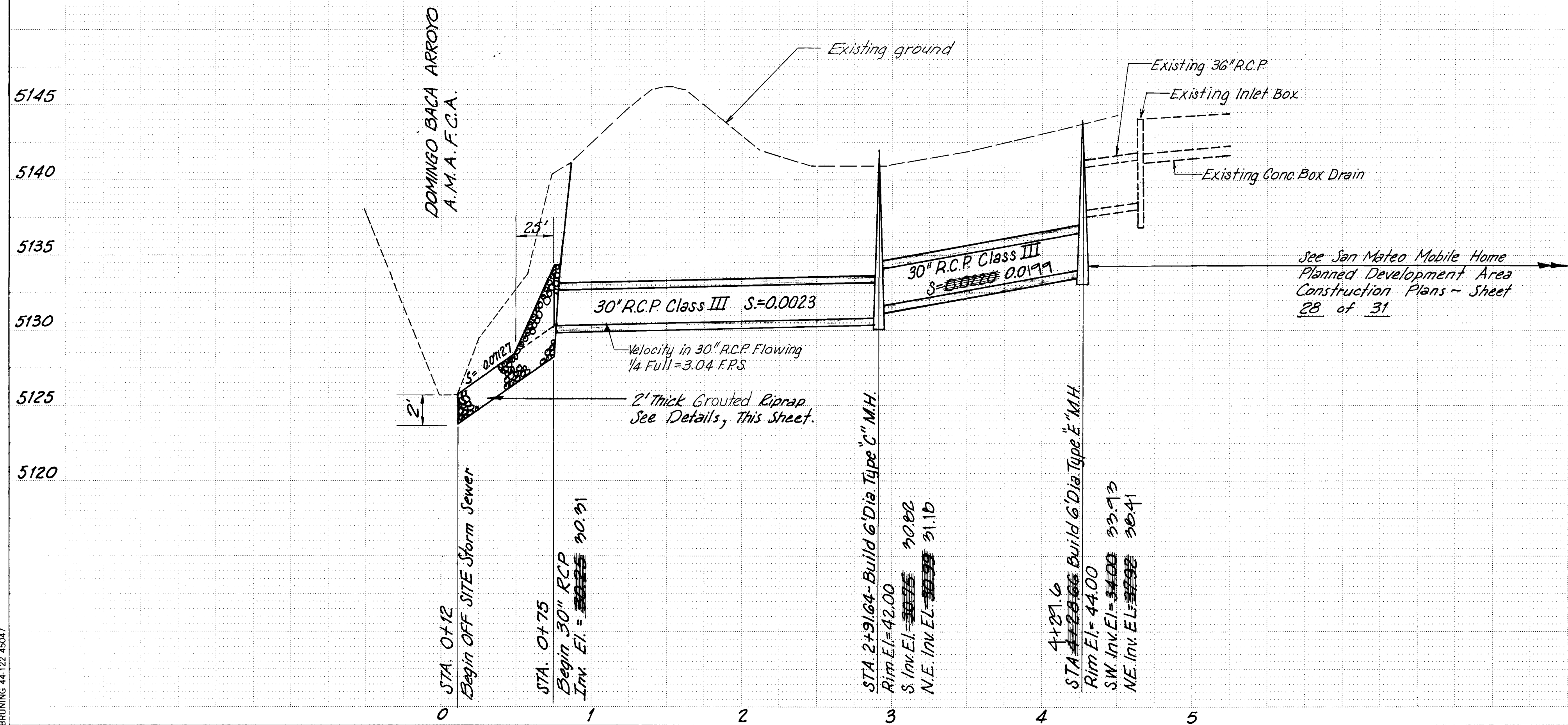
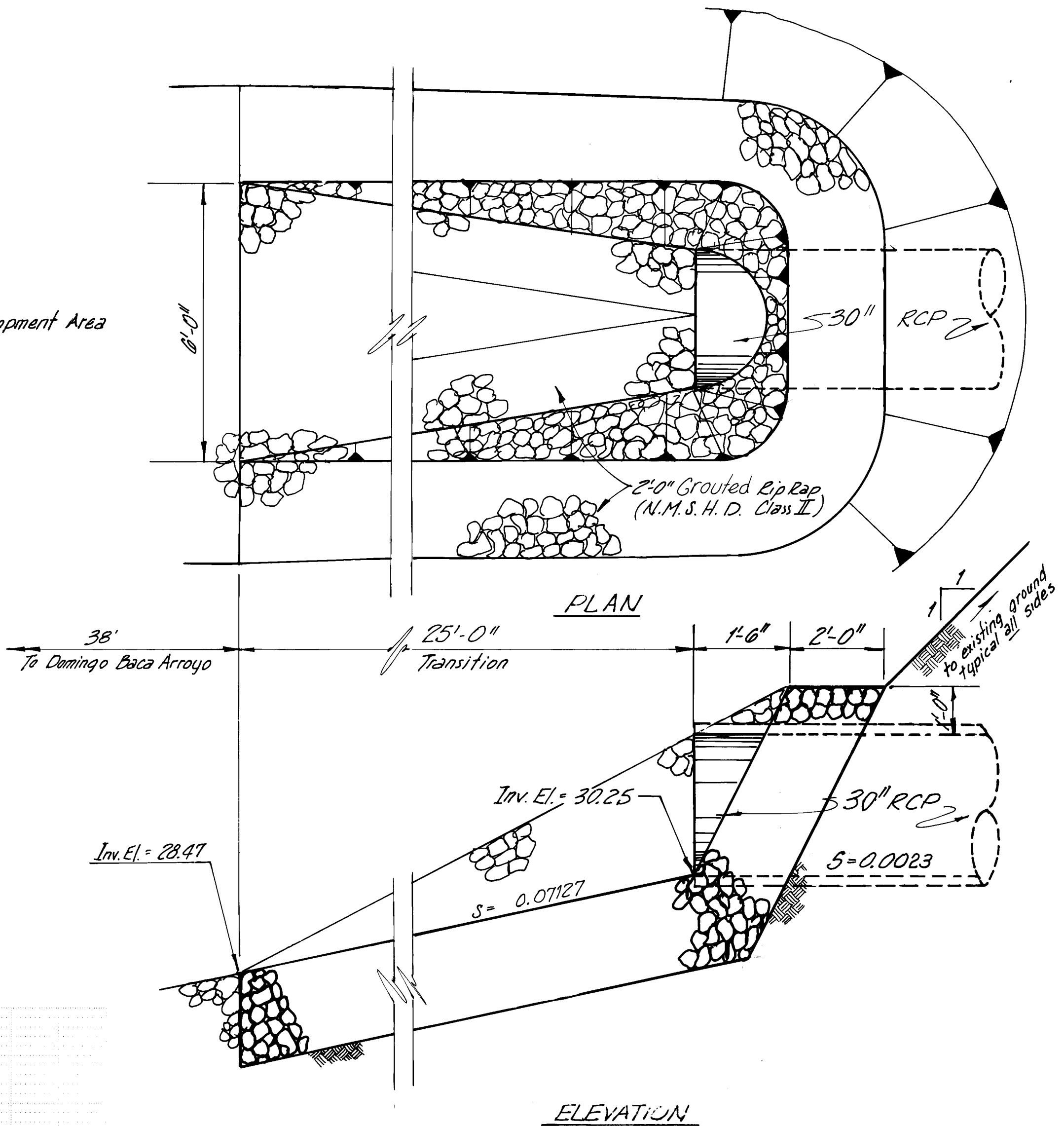

PREPARED UNDER THE DIRECTION OF  G.H. & A. ALBUQUERQUE, N.M.		CITY OF ALBUQUERQUE PUBLIC WORKS DEPARTMENT ENGINEERING DIVISION	
TITLE: SAN MATEO MOBILE HOME PARK DRAINAGE FACILITY THRU MEL SMITH RESERVOIR			
APPROVALS	ENGINEER	DATE	APPROVALS
City Engineer	<i>[Signature]</i>	5/23/82	Liquid Waste
A.C.E. - Design	<i>[Signature]</i>	2/4/82	Traffic
A.C.E. - Hydrology	<i>[Signature]</i>	5/24/82	Water
DRAWING NO. 1418		SHEET 2 OF 2	
DATE 5/19/82		DESIGNED BY RG DRAWN BY ACW CHECKED BY	

Rev. 2/28/84 Rev. 9/28/79 Rev. 9-10-79

All construction accomplished from this plan shall be done in accordance with
City of Albuquerque Contract Documents For City-Wide Utilities and Public Works
Contract 84-1