GORDON HERKENHOFF & ASSOC. INC.
Albuquerque, New Mexico (505) 247-0294

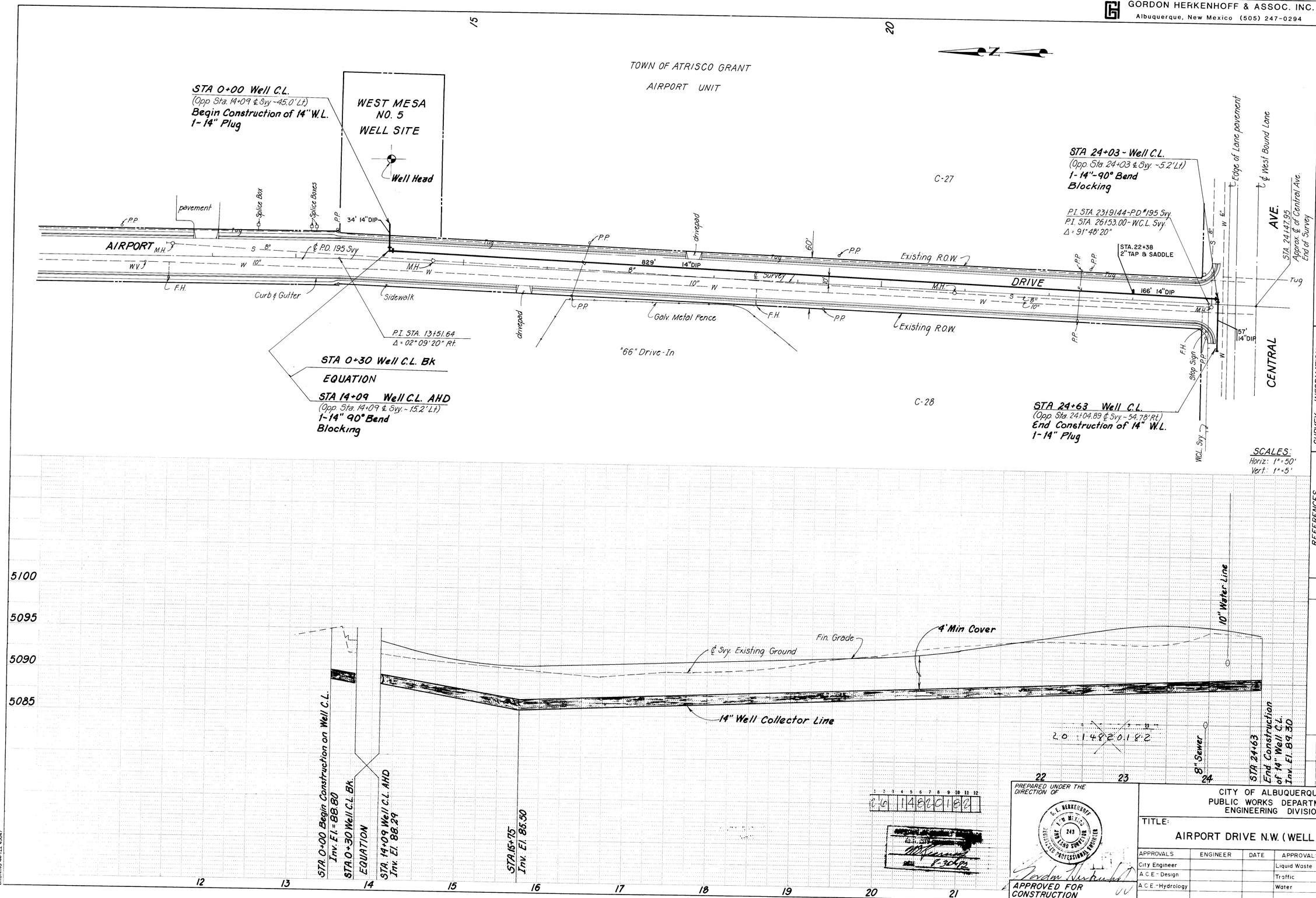

AS BUILT INFORMATION
CONTRACTOR — DATE
WORK STAKED BY
INSPECTORS' ACCEPTANCE BY — DATE
FIELD VERIFICATION BY — DATE
DRAWINGS CORRECTED BY — DATE
MICRO-FILM INFORMATION
RECORDED BY — DATE
NO.

BENCH MARKS
B.M. - USC&GS Brass Cap stamped "A 225 1951"
Set in concrete post, 0.5' below ground, 36' north of centerline of Central Ave. Westbound Lane and 30' East of centerline of Airport Drive
EL. = 5094.544

SURVEY INFORMATION
FIELD NOTES
NO. | BY | DATE

REFERENCES
MAP NO. K-105 AC
EST. NO. | W.O. NO.

REVISIONS
NO. | DATE | REMARKS | BY

DESIGN
DESIGNED BY — DATE
DRAWN BY — DATE
CHECKED BY — DATE

PREPARED UNDER THE DIRECTION OF
G. E. HERKENHOFF — NEW MEXICO — 243 — REGISTERED PROFESSIONAL ENGINEER AND LAND SURVEYOR
APPROVED FOR CONSTRUCTION
CITY ENGINEER — DATE

CITY OF ALBUQUERQUE
PUBLIC WORKS DEPARTMENT
ENGINEERING DIVISION

TITLE:
AIRPORT DRIVE N.W. (WELL COLLECTOR LINE)

APPROVALS	ENGINEER	DATE	APPROVALS	ENGINEER	DATE
City Engineer			Liquid Waste		
A.C.E.-Design			Traffic		
A.C.E.-Hydrology			Water		

DRAWING NO. 1482
SHEET 1 OF 1

PROJECT NO. 1640-62

BRUNING 44-122 45047