

5830
5828
5826
5824
5822
5820

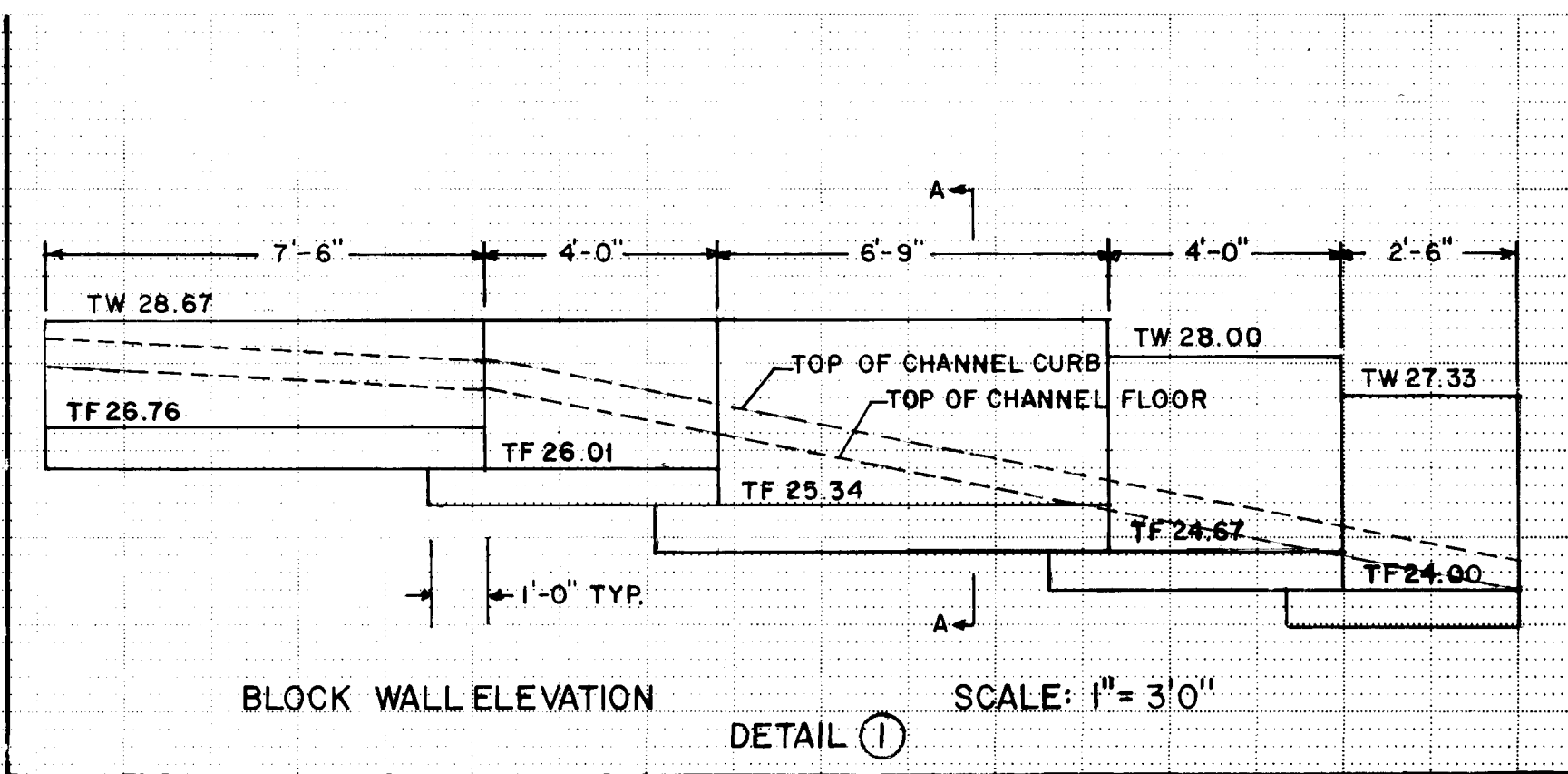
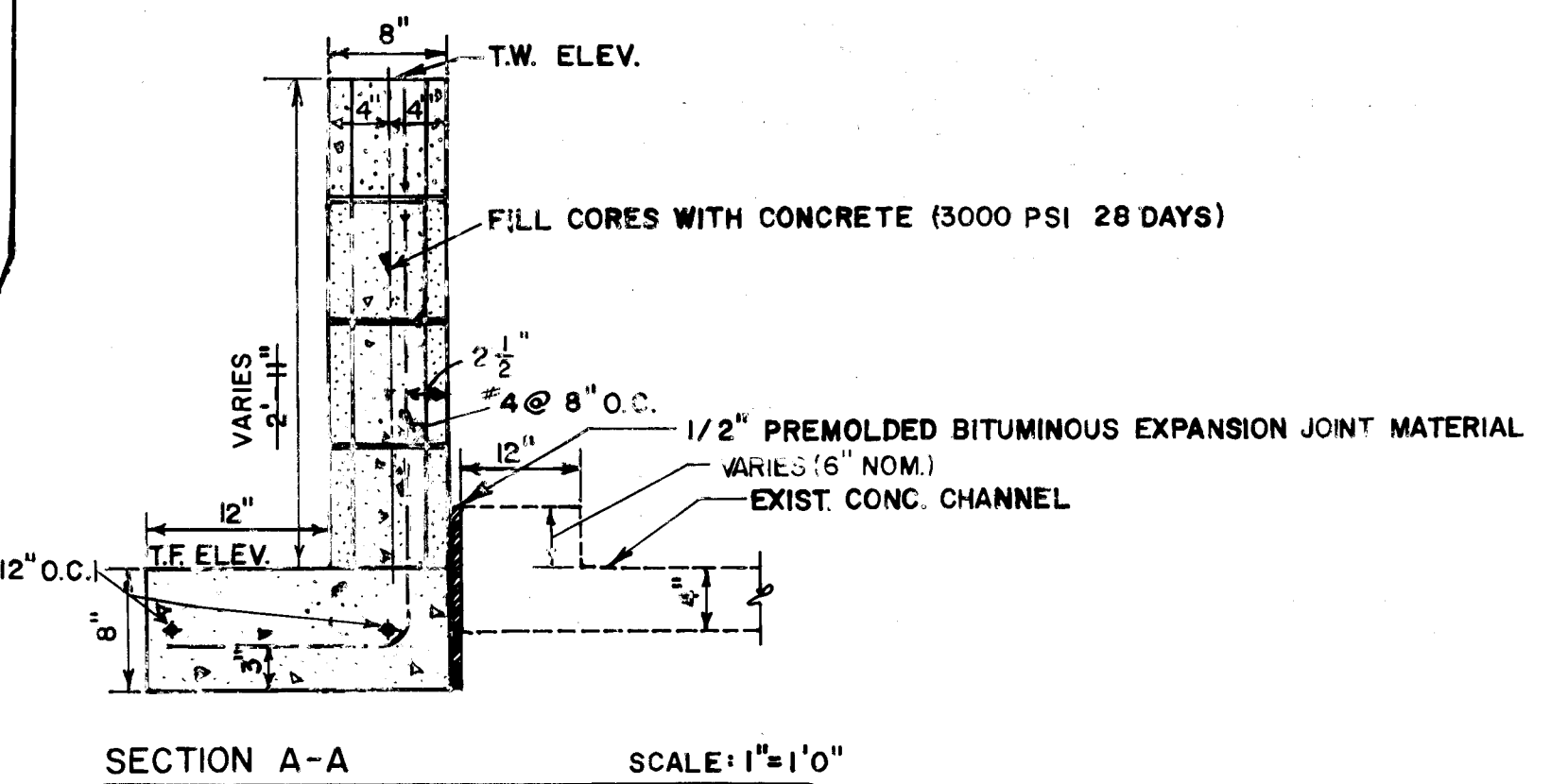
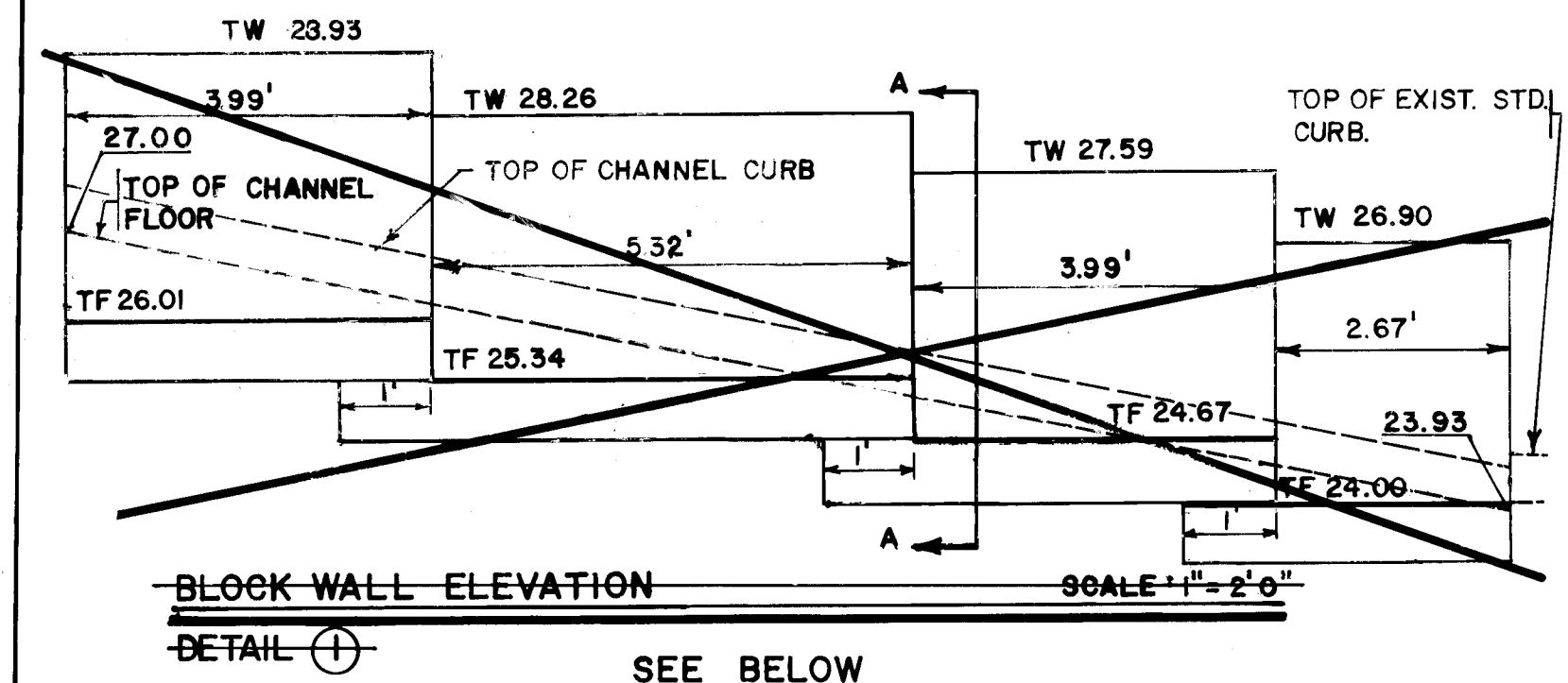
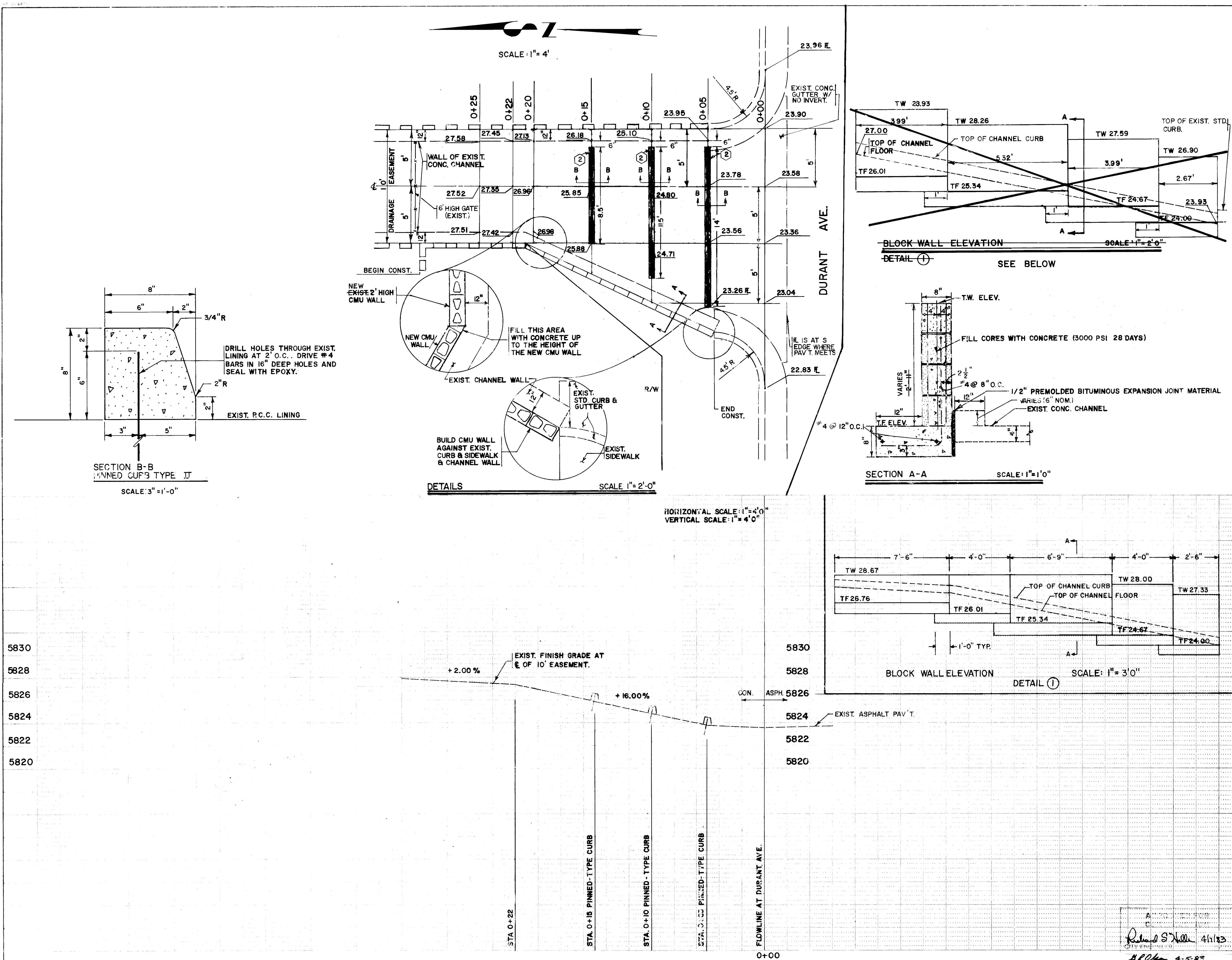

DR. WILLIS KNIGHT DR.

CHINUAHUA AVE.

DURANT AVE.

PIERCE ARROW RD.

RED RD.

MAP LOCATION ZONE ATLAS J-23

"NOTICE TO CONTRACTORS"

- 1) New Mexico Standard Specifications for Public Works Construction - 1979 Edition will be referred to herein as the "Standard Specification."
- 2) All work detailed on these plans to be performed under contract shall, except as otherwise stated or provided for herein, be constructed in accordance with "Contract Documents for City-Wide Utilities and Cosh Paving No. 31" and the Standard Specification.
- 3) Two working days prior to any excavation, contractor must contact Line Locating Service, 765-1234, for location of existing utilities.
- 4) Prior to construction, the contractor shall excavate and verify the horizontal and vertical locations of all obstructions. Should a conflict exist, the contractor shall notify the engineer or surveyor so that the conflict can be resolved with minimum amount of delay.

THE FOLLOWING NOTES APPLY WHEN CHECKED

☐ All utilities and utility service lines shall be installed prior to paving.

☐ Backfill compaction shall be according to specified street use.

☐ Tack coat requirements shall be determined by the City Engineer.

☐ Sidewalks and wheelchair ramps within the curb returns shall be constructed wherever a new curb return is constructed.

☐ If curb is depressed for a driveway, the driveway shall be constructed prior to acceptance of the curb and gutter.

☐ All storm drainage facilities shall be completed prior to final acceptance.

NOTE:

- 1) REMOVE MASONRY WALL. BUILD NEW CONCRETE-FILLED MASONRY WALL TO ELEVATIONS SHOWN ON DETAIL 1.
- 2) INSTALL PINNED-TYPE CURB TYPE 11 AS PER SEC. B-B.

LEGEND

PROPOSED PINNED-TYPE CURB

EXIST. BLOCK WALL

NEW BLOCK WALL

T.W. 28.30 TOP OF WALL ELEVATION

T.F. 24.50 TOP OF FOOTING ELEVATION

23.36 EXIST. FLOOR ELEVATION

26 1534 0183

APPROVED BY: *[Signature]* DATE: 8/15/83

AS BUILT INFORMATION

CONTRACT NO. 5808.17

DATE 8-31-82

INSPECTOR R. Ramon

DATE 8-31-82

ENGINEER J. J. Olivas

DATE 8-31-82

DESIGNED BY CELIA TOMLINSON

DRAWN BY ANDY J. OLIVAS SR.

CHECKED BY: 7

BENCH MARKS

B.M. ELEV. 5808.17

CONCRETE CURB AT ENE CURB RETURN AT THE JUNCTION OF JEWETT DR. & DURANT AVE., NE.

CBM NORTH END NW RET. DURANT & EASEMENT

ELEVATION 5823.26

REVISIONS

NO.	DATE	REMARKS
1	8/15/83	DESIGN

ENGINEER'S SEAL

DESIGNED BY CELIA TOMLINSON

DRAWN BY ANDY J. OLIVAS SR.

CHECKED BY: 7

CITY OF ALBUQUERQUE

MUNICIPAL DEVELOPMENT DEPARTMENT

ENGINEERING DIVISION

TITLE: DRAINAGE AT ALLEY NORTH OF DURANT DR. NE. & EAST OF WILLIS KNIGHT DR. NE.

APPROVALS

ENGINEER	DATE	APPROVALS	ENGINEER	DATE
City Engineer	8/15/83	Public Works	J. J. Olivas	8/15/83
A.C.E. Design	8/15/83	Traffic	J. J. Olivas	8/15/83
A.C.E. Hydrology	8/15/83	Water	J. J. Olivas	8/15/83

DRAWING NO. 1534

MAP NO. J-23

SHEET 1 OF 1