

SALT STORAGE BUILDING
AT CITY YARDS
BETWEEN COMMERCIAL ST. & BROADWAY BLVD.
SOUTH OF MC KNIGHT AVE. N.E.

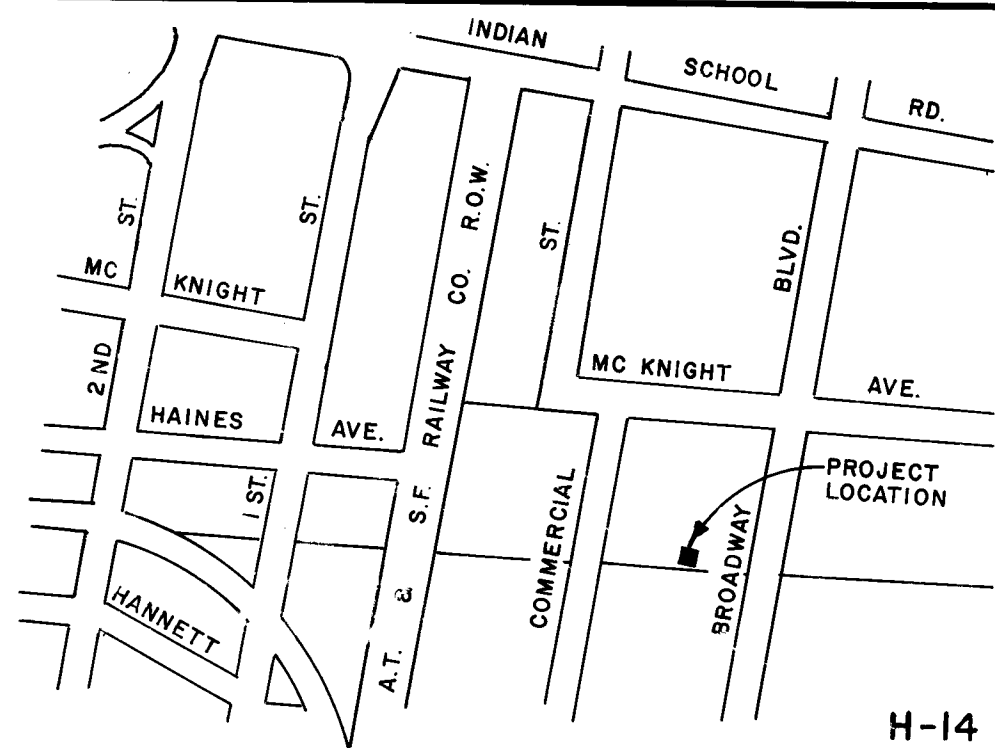

LOCATION MAP

"NOTICE TO CONTRACTOR"

1. All work detailed on these plans to be performed under contract shall, except as otherwise stated or provided for hereon, be constructed in accordance with the New Mexico Standard Specifications for Public Works Construction - 1979 Edition (referred to herein as the Standard Specifications) and the Contract Documents for City-Wide Utilities and Cash Paving No. ____.
2. Two (2) working days prior to any excavation, contractor must contact Line Locating Service, 765-1234, for location of existing utilities.
3. Prior to construction, the contractor shall excavate and verify the horizontal and vertical locations of all obstructions. Should a conflict exist, the contractor shall notify the engineer or surveyor so that the conflict can be resolved with minimum amount of delay.

THE FOLLOWING NOTES APPLY WHEN CHECKED

- ☐ All utilities and utility service lines shall be installed prior to paving.
- ☐ Backfill compaction shall be according to specified street use.
- ☐ Tack coat requirements shall be determined by the City Engineer.
- ☐ Sidewalks and wheelchair ramps within the curb returns shall be constructed wherever a new curb return is constructed.
- ☐ If curb is depressed for a driveway or a handicap ramp, the driveway or ramp shall be constructed prior to acceptance of the curb and gutter.
- ☐ All storm drainage facilities shall be completed prior to final acceptance.

INDEX

SHEET	TITLE
1	TITLE SHEET
2	SITE PLAN
3	ARCHITECTURAL PLAN & ELEVATIONS
4	SECTION & DETAILS
5	ELECTRICAL PLAN

PROCESSED BY WAY OF
CODE ADMINISTRATION
BUILDING PLAN APPROVAL

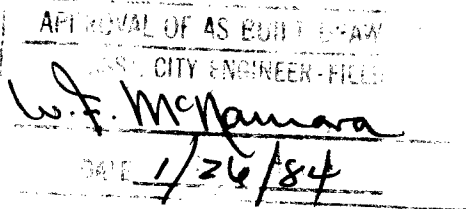

26 1555 0184

REV.	SHEETS	CITY ENGR.	DATE	USER DEPT.	DATE	USER DEPT.	DATE
APPROVAL OF REVISIONS							

	CITY OF ALBUQUERQUE	APPROVED FOR CONSTRUCTION
	1555	CITY ENGR.
		SHEET 1 OF 5



DRAWING NO.	1555	MAP NO.	H-14	SHEET	2	OF	5
-------------	------	---------	------	-------	---	----	---

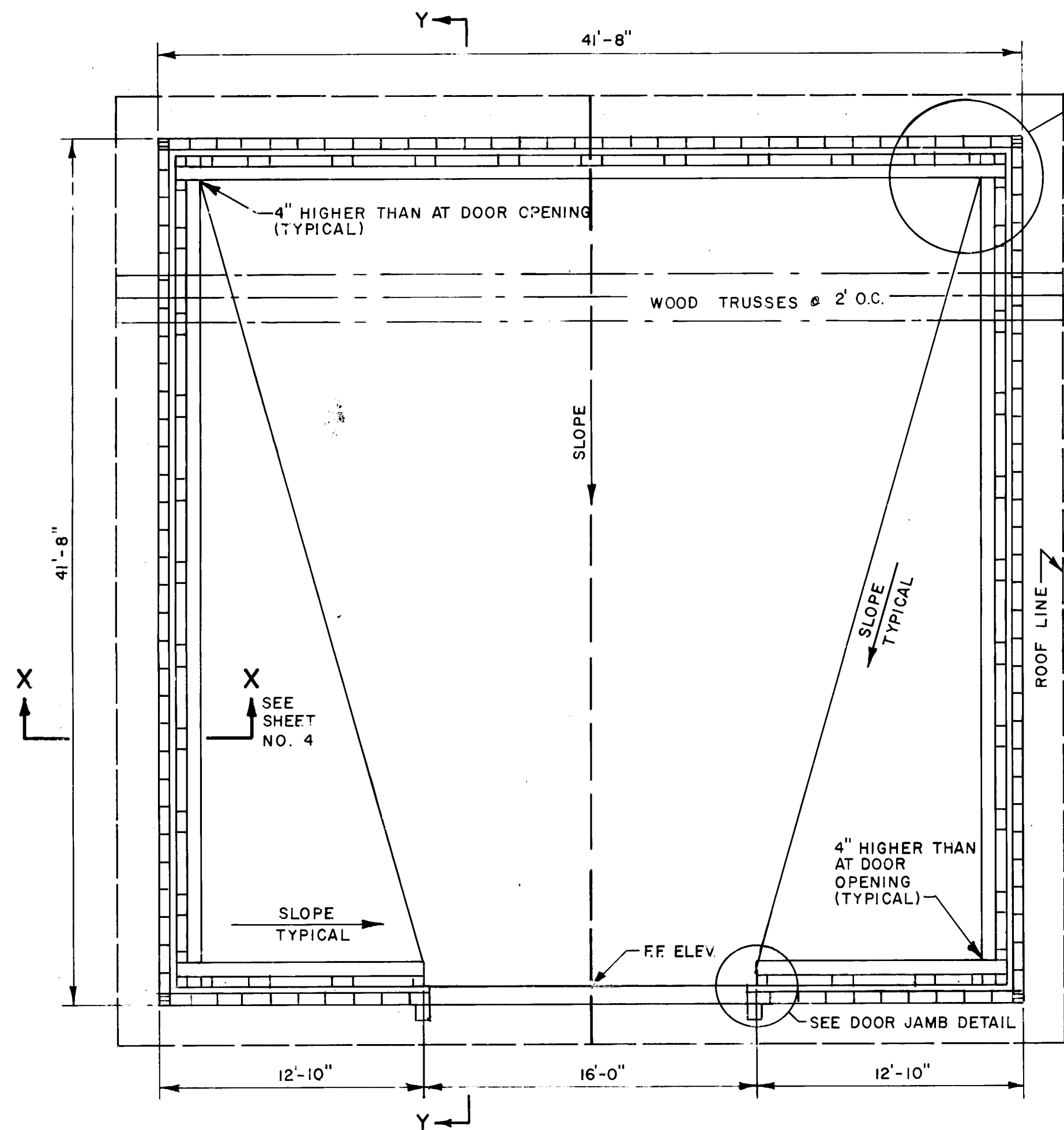

PLAN
SCALE: 3/16"=1'-0"

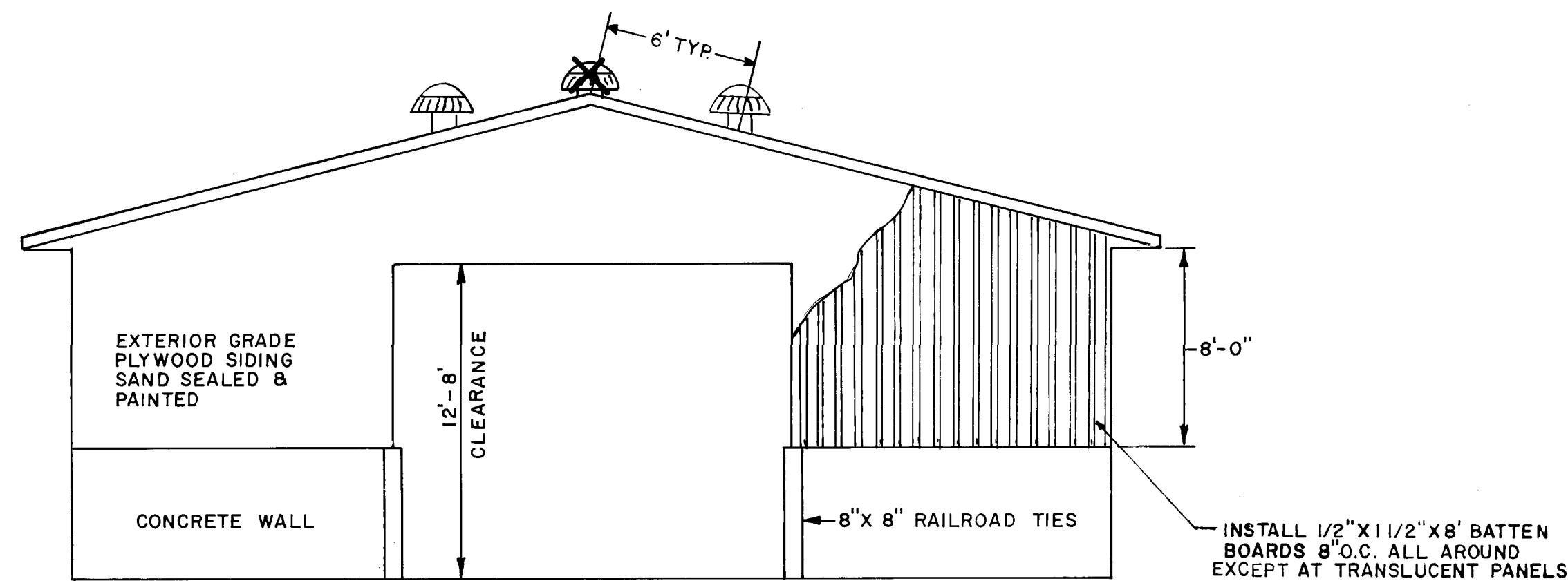

FRONT ELEVATION
SCALE: 3/16"=1'-0"

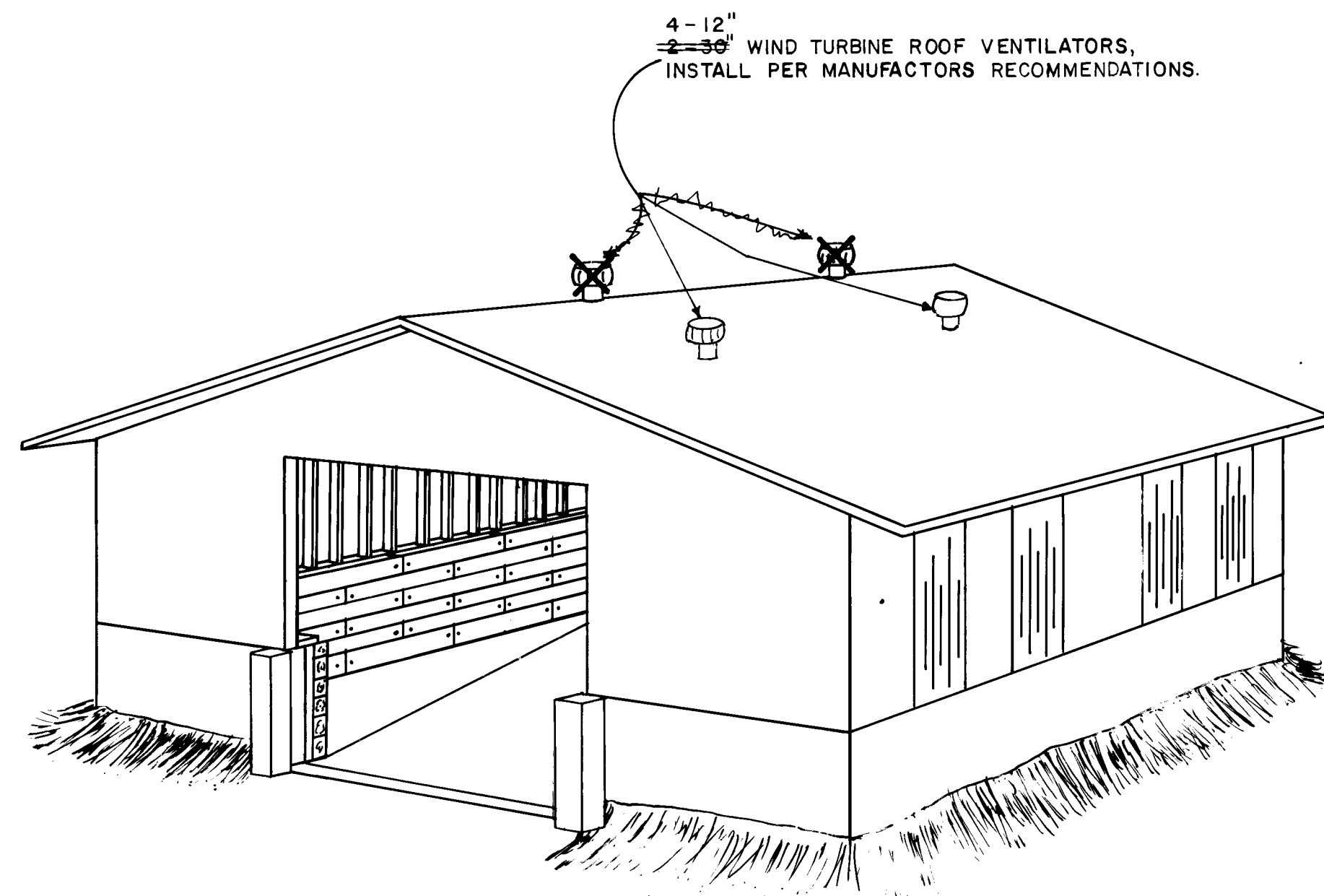

PERSPECTIVE

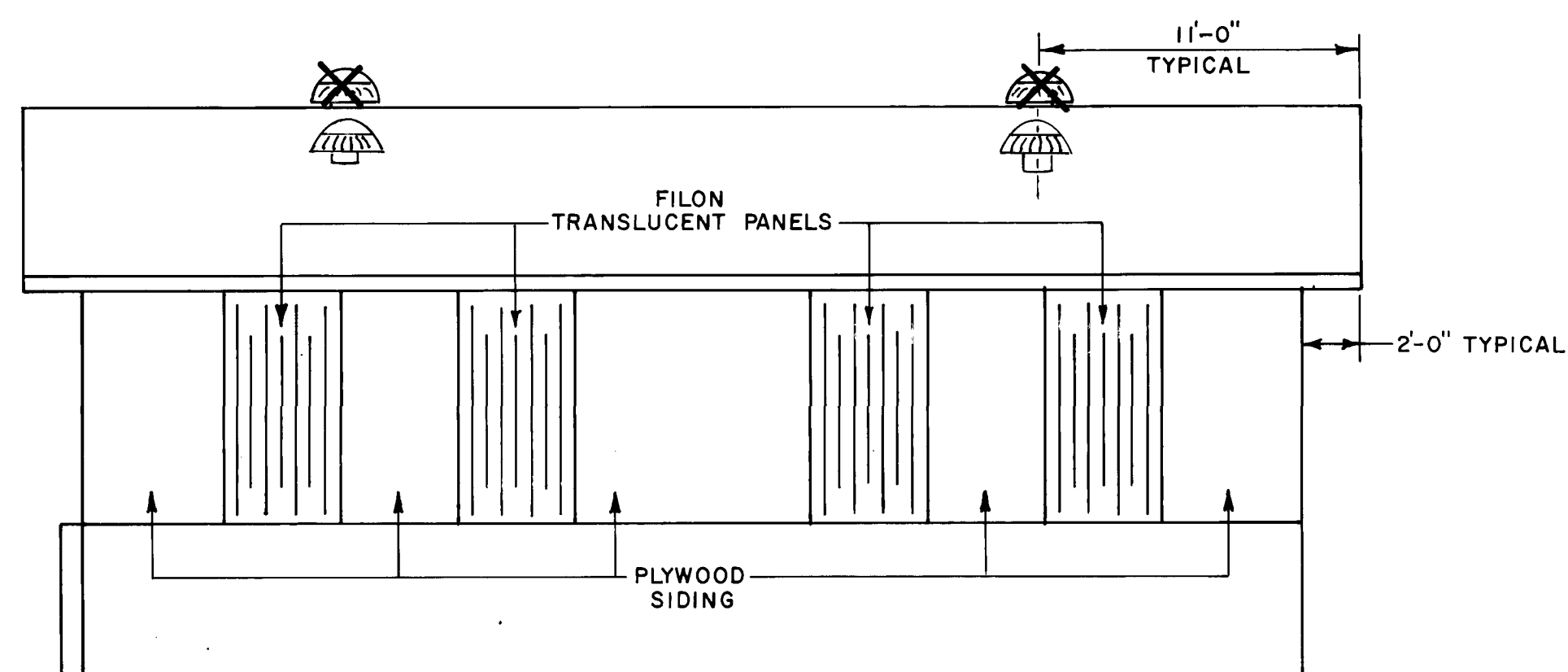

SIDE ELEVATION (TYPICAL)
SCALE: 3/16"=1'-0"

26 1555 0384

CITY OF ALBUQUERQUE MUNICIPAL DEVELOPMENT DEPARTMENT ENGINEERING DIVISION					
TITLE: PROPOSED SALT STORAGE BUILDING ARCHITECTURAL PLAN & ELEVATIONS					
APPROVALS	ENGINEER	DATE	APPROVALS	ENGINEER	DATE
City Engineer			Liquid Waste		
A.C.E. - Design			Traffic		
A.C.E. - Hydrology			Water		
DRAWING NO. 1555			MAP NO. H-14	SHEET 3 OF 5	

ENGINEER'S SEAL			SURVEY INFORMATION		BENCH MARKS		AS BUILT INFORMATION	
			FIELD NOTES					
			NO.	BY	DATE			
						CONTRACTOR		
						WORK		
						STAKED BY	DATE	
						INSPECTORS	DATE	
						ACCEPTANCE BY	DATE	
						FIELD	DATE	
						VERIFICATION BY	DATE	
						REVISIONS	DATE	
						CORRECTED BY	DATE	
						MICRO-FILM INFORMATION		
						RECORDED BY	DATE	
						NO.		
						</		



26 1555 0584

CITY OF ALBUQUERQUE
MUNICIPAL DEVELOPMENT DEPARTMENT
ENGINEERING DIVISION

TITLE: PROPOSED SALT STORAGE BUILDING
ELECTRICAL PLAN

APPROVALS	ENGINEER	DATE	APPROVALS	ENGINEER	DATE
City Engineer			Liquid Waste		
A.C.E - Design			Traffic		
A.C.E -Hydrology			Water		

DRAWING NO.	1555	MAP NO. H-14	SHEET 5	OF 5
----------------	------	-----------------	------------	---------