

DRAIN AGE IMPROVEMENT EASEMENT BETWEEN SAN PEDRO AND RIDGE CREST SE.

INDEX	
SHEET 1	COVER PAGE
2	PROPOSED CONSTRUCTION
3	EXISTING ELEVATIONS

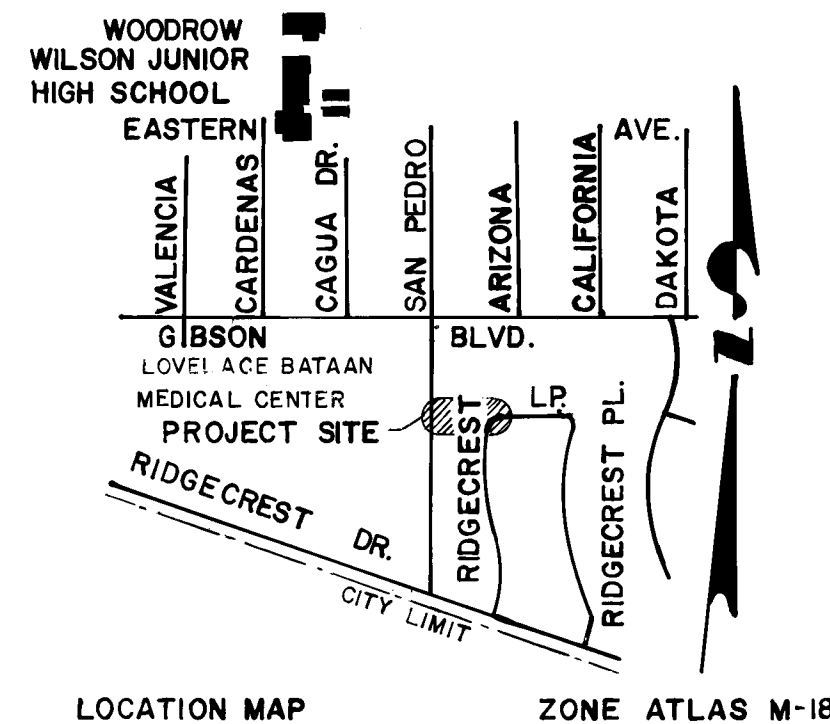

NOTICE TO CONTRACTORS

1. All work detailed on these plans to be performed under contract shall, except as otherwise stated or provided for hereon, be constructed in accordance with the New Mexico Standard Specifications for Public Works Construction 1979-Edition (referred to herein as the Standard Specifications) and the Contract Documents for City Wide Utilities and Cash Paving No. 31.
2. Two(2) working days prior to any excavation, the contractor must contact Line Locating Service, 765-1234 for location of existing utilities.
3. Prior to construction, the contractor shall excavate and verify the horizontal and vertical locations of all obstructions. Should a conflict exist, the contractor shall notify the engineer or surveyor so that the conflict can be resolved with minimum amount of delay.

THE FOLLOWING NOTES ALSO APPLY WHEN CHECKED

- ☐ All utilities and utility service lines shall be installed prior to paving.
- ☐ Backfill compaction shall be according to specified street use.
- ☐ Tack coat requirements shall be determined by the City Engineer.
- ☐ Sidewalks and wheelchair ramps within the curb returns shall be constructed wherever a new curb return is constructed.
- ☐ If curb is depressed for a driveway or a handicap ramp, the driveway or ramp shall be constructed prior to acceptance of the curb and gutter.
- ☐ All storm drainage facilities shall be completed prior to final acceptance.

FOR INFORMATION ONLY

26 16050183

CITY OF ALBUQUERQUE	APPROVED FOR CONSTRUCTION
	CITY ENGR.
1605	SHEET 1 OF 3

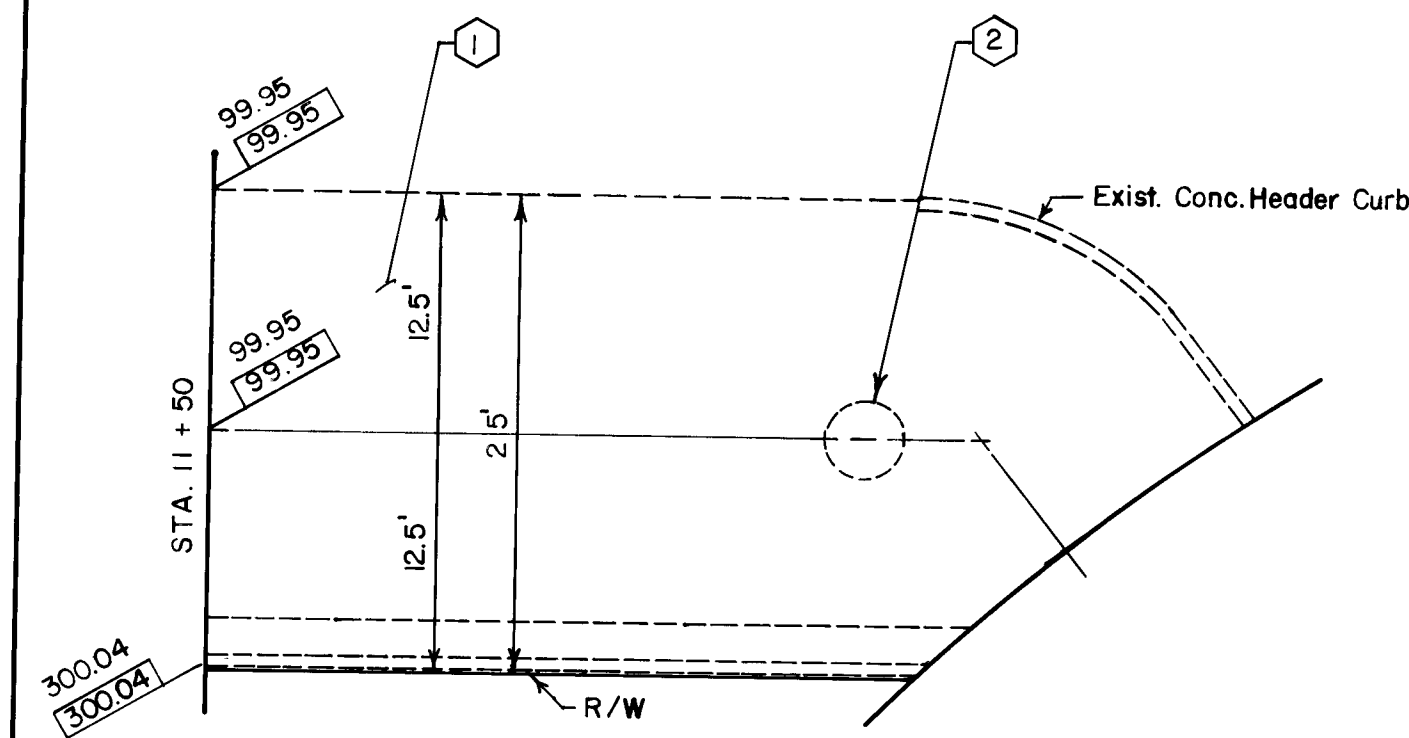
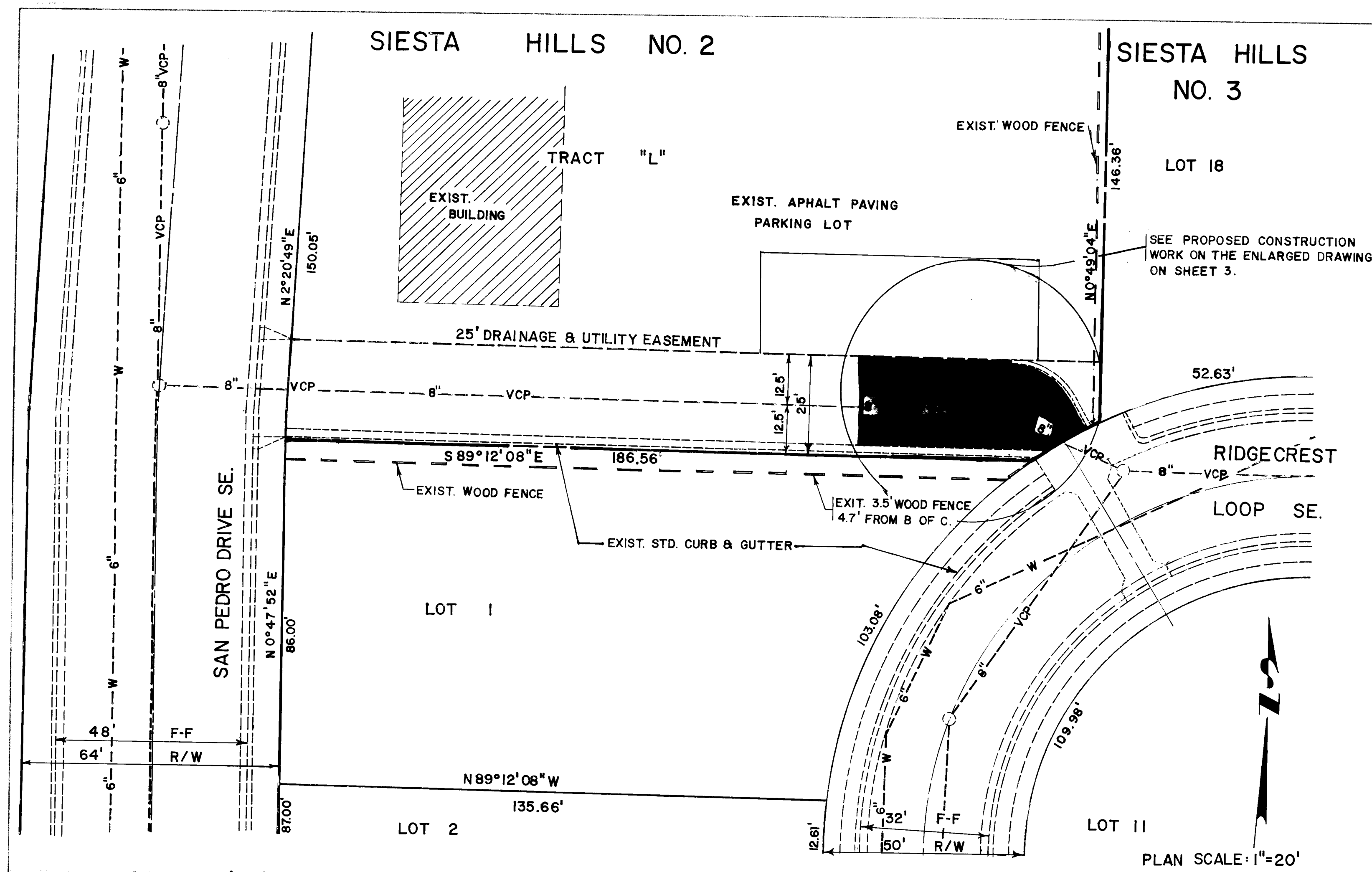

PROPOSED CONSTRUCTION SCALE: 1"=10'

PROFILE:
HORIZONTAL SCALE: 1"=20'
VERTICAL SCALE: 1"=2'

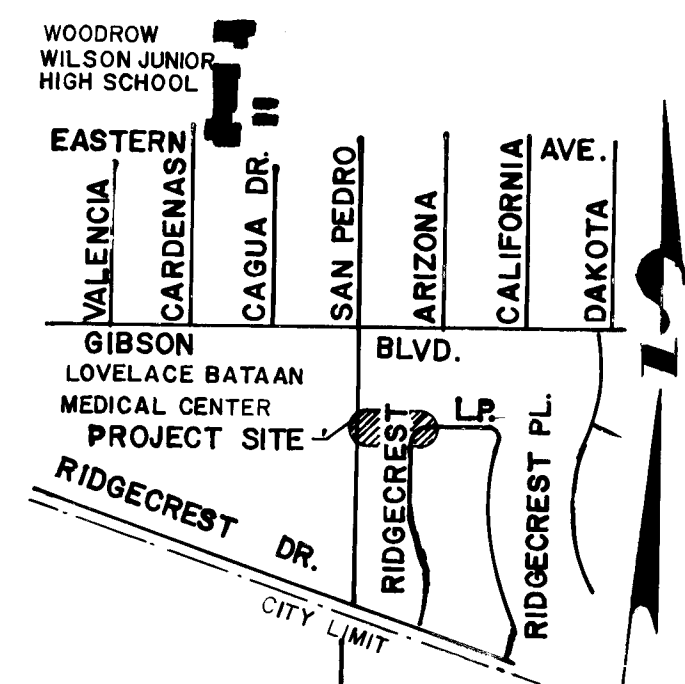
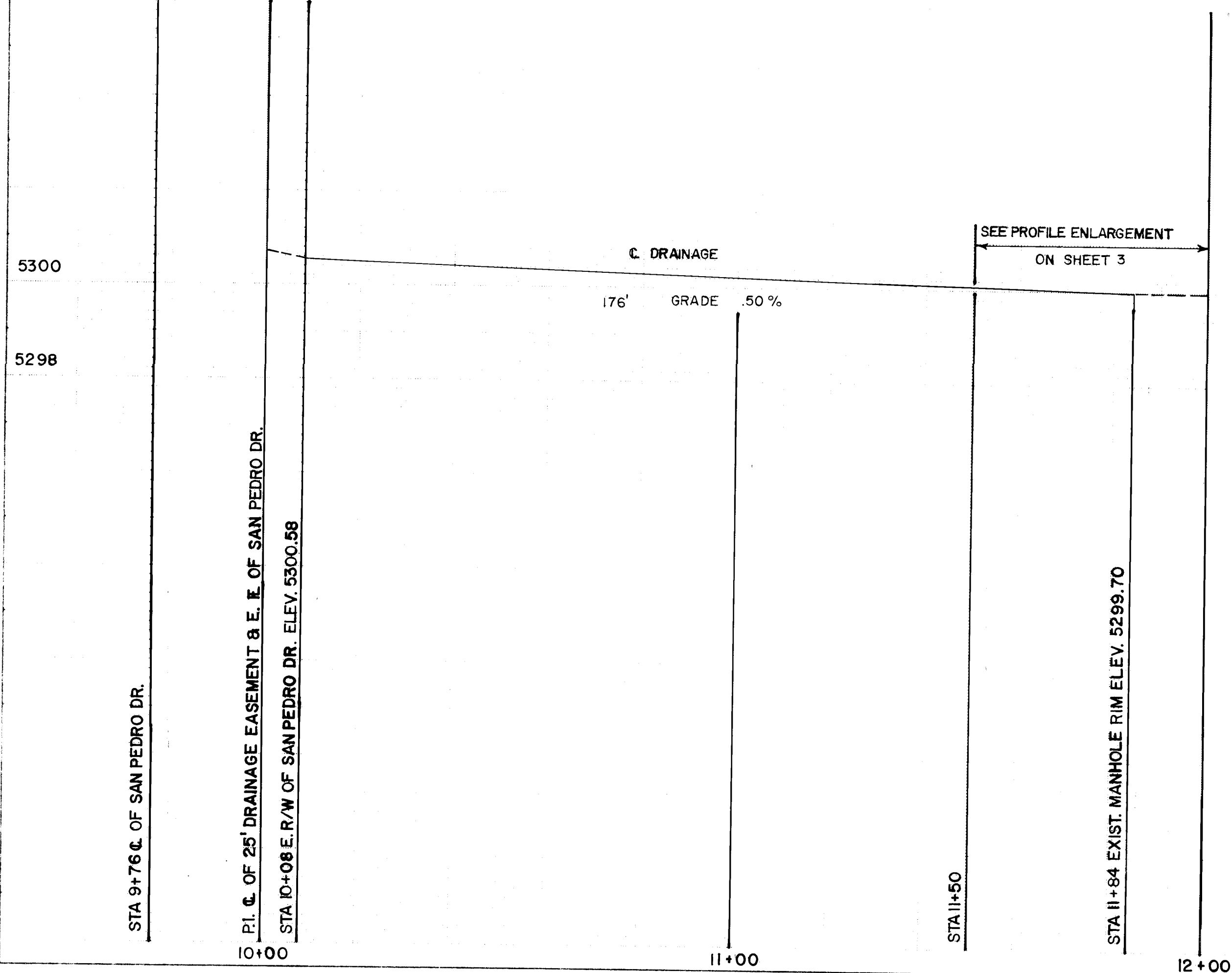

LOCATION MAP ZONE ATLAS M-18

NOTICE TO CONTRACTORS

1. All work detailed on these plans to be performed under contract shall, except as otherwise stated or provided for herein, be constructed in accordance with the New Mexico Standard Specifications for Public Works Construction-1979 Edition (referred to herein as the Standard Specifications) and the Contract Documents for City-Wide Utilities and Cash Paving No. 31.
2. Two (2) working days prior to any excavation, the contractor must contact Line Locating Service, 765-1234, for location of existing utilities.
3. Prior to construction, the contractor shall excavate and verify the horizontal and vertical locations of all obstructions. Should a conflict exist, the contractor shall notify the engineer or surveyor so that the conflict can be resolved with minimum amount of delay.

THE FOLLOWING NOTES ALSO APPLY
WHEN CHECKED

- ☐ All utilities and utility service lines shall be installed prior to paving.
- ☐ Backfill compaction shall be according to specified street use.
- ☒ Tack coat requirements shall be determined by the City Engineer.
- ☐ Sidewalks and wheelchair ramps within the curb return shall be constructed wherever a new curb return is constructed.
- ☐ If curb is depressed for a driveway or a handicap ramp, the driveway or ramp shall be constructed prior to acceptance of the curb and gutter.
- ☐ All storm drainage facilities shall be completed prior to final acceptance.

CONSTRUCTION NOTES

1. Remove asphalt concrete paving build new paving at elevations shown.
2. Adjust manhole rim to grade.

LEGEND

99.95 Exist. pavement elevations
5399.79 ft. Exist. elevation at curb flowline
300.04 Proposed pavement elevations

FOR INFORMATION ONLY

26 16050283

CITY OF ALBUQUERQUE
MUNICIPAL DEVELOPMENT DEPARTMENT
ENGINEERING DIVISION
TITLE: REPAIR OF DRAINAGE EASEMENT BETWEEN SAN PEDRO
AND RIDGECREST SE.
(PROPOSED CONSTRUCTION)

APPROVALS	ENGINEER	DATE	APPROVALS	ENGINEER	DATE
City Engineer			Liquid Waste		
A C E - Design			Traffic		
A C E - Hydrology			Water		

DRAWING NO.	1605	MAP NO.	M-18	SHEET	2	OF	3
-------------	------	---------	------	-------	---	----	---

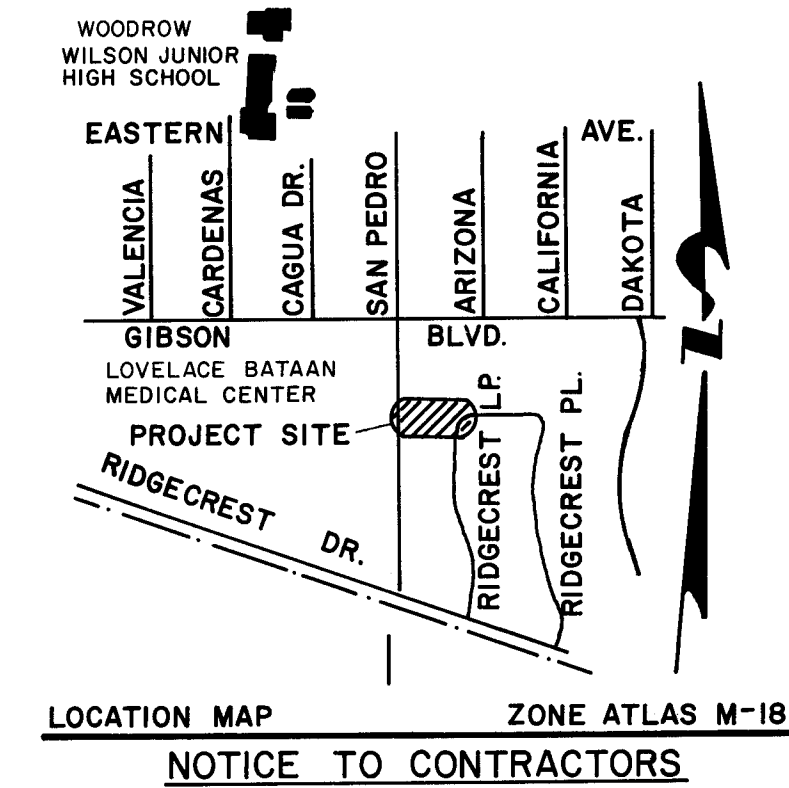
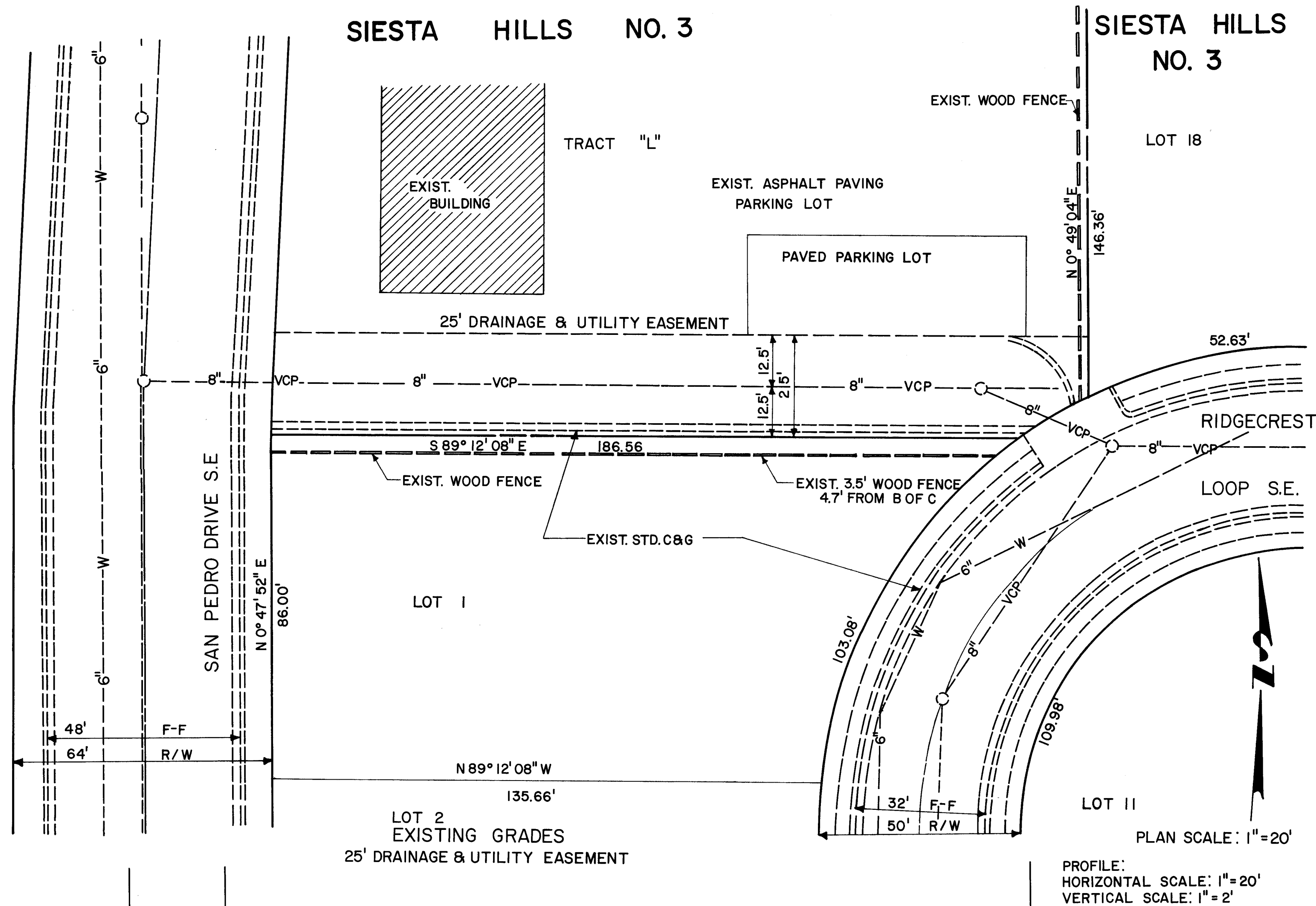

- ☐ All utilities and utility service lines shall be installed prior to paving.
- ☐ Backfill compaction shall be according to specified street use.
- ☒ Tack coat requirements shall be determined by the City Engineer.
- ☐ Sidewalks and wheelchair ramps within the curb returns shall be constructed whenever a new curb return is constructed.
- ☐ If curb is depressed for a driveway or a handicapped ramp, the driveway or ramp shall be constructed prior to acceptance of the curb and gutter.
- ☐ All storm drainage facilities shall be completed prior to final acceptance.

LEGEND

- 99.95 Exist. pavement elevations
- 5399.79 Fl. Exist. elevation at curb flowline
- 30004 Proposed pavement elevations

REPAIR OF DRAINAGE EASEMENT BETWEEN SAN PEDRO AND RIDGECREST S.E.
(EXISTING ELEVATION)

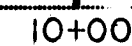
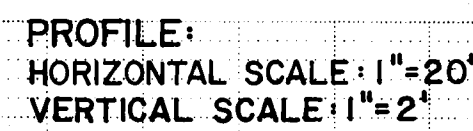

11 + 00

12 + 0C



1. All work detailed on these plans to be performed under contract shall, except as otherwise stated or provided for herein, be constructed in accordance with the New Mexico Standard Specifications for Public Works Construction-1975 Edition referred to herein as the Standard Specifications and the Contract Documents for City-Wide Utilities and Cash Paving No. 51.

2. Two (2) working days prior to any excavation, the contractor must contact Line Locating Service, 765-1234, for location of existing utilities.
3. Prior to construction, the contractor shall excavate and verify the horizontal and vertical locations of all obstructions. Should a conflict exist, the contractor shall notify the engineer or surveyor so that the conflict can be resolved with minimum amount of delay.

- ☐ All utilities and utility service lines shall be installed prior to paving.
- ☐ Backfill compaction shall be according to specified street use.
- ☒ Tack coat requirements shall be determined by the City Engineer.
- ☐ Sidewalks and wheelchair ramps within the curb return shall be constructed wherever a new curb return is constructed.
- ☐ If curb is depressed for a driveway or a handicap ramp, the driveway or ramp shall be constructed prior to acceptance of the curb and gutter.
- ☐ All storm drainage facilities shall be completed prior to final acceptance.

99.95 Exit. pavement elevations
5399.79E Exit. elevation at curb flowline
300.04 Proposed pavement elevations

FOR INFORMATION ON:

2	3	4	5	6	7	8	9	10	11	12
26	1	6	0	5	0	3	2	3	A	

TITLE: REPAIR OF DRAINAGE EASEMENT BETWEEN SAN PEDRO
AND RIDGECREST SE.

APPROVALS	ENGINEER	DATE	APPROVALS	ENGINEER	DATE
City Engineer			Liquid Waste		
A.C.E. - Design			Traffic		
A.C.E. - Hydrology			Water		

DRAWING NO.	1605	MAP NO.	M-18	SHEET	3	OF	3
-------------	------	---------	------	-------	---	----	---