

LOCATION MAP ZONE ATLAS L-14

NOTICE TO CONTRACTORS

- All work detailed on these plans to be performed under contract shall, except as otherwise stated or provided for hereon, be constructed in accordance with the New Mexico Standard Specifications for Public Works Construction-1979 Edition (referred to herein as the Standard Specifications) and the Contract Documents for City-Wide Utilities and Cash Paving No. 31.
- Two (2) working days prior to any excavation, the contractor must contact Line Locating Service, 765-1234, for location of existing utilities.
- Prior to construction, the contractor shall excavate and verify the horizontal and vertical locations of all obstructions. Should a conflict exist, the contractor shall notify the engineer or surveyor so that the conflict can be resolved with minimum amount of delay.

THE FOLLOWING NOTES ALSO APPLY WHEN CHECKED

- ☐ All utilities and utility service lines shall be installed prior to paving.
- ☐ Backfill compaction shall be according to specified street use.
- ☐ Tack coat requirements shall be determined by the City Engineer.
- ☒ Sidewalks and wheelchair ramps within the curb returns shall be constructed wherever a new curb return is constructed.
- ☒ If curb is depressed for a driveway or a handicap ramp, the driveway or ramp shall be constructed prior to acceptance of the curb and gutter.
- ☐ All storm drainage facilities shall be completed prior to final acceptance.
- ☒ The Contractor shall perform, in coordination with the Public Service Company, the splicing of conduits where necessary between the old and the new lightpole bases.

SCALE: 1" = 10'

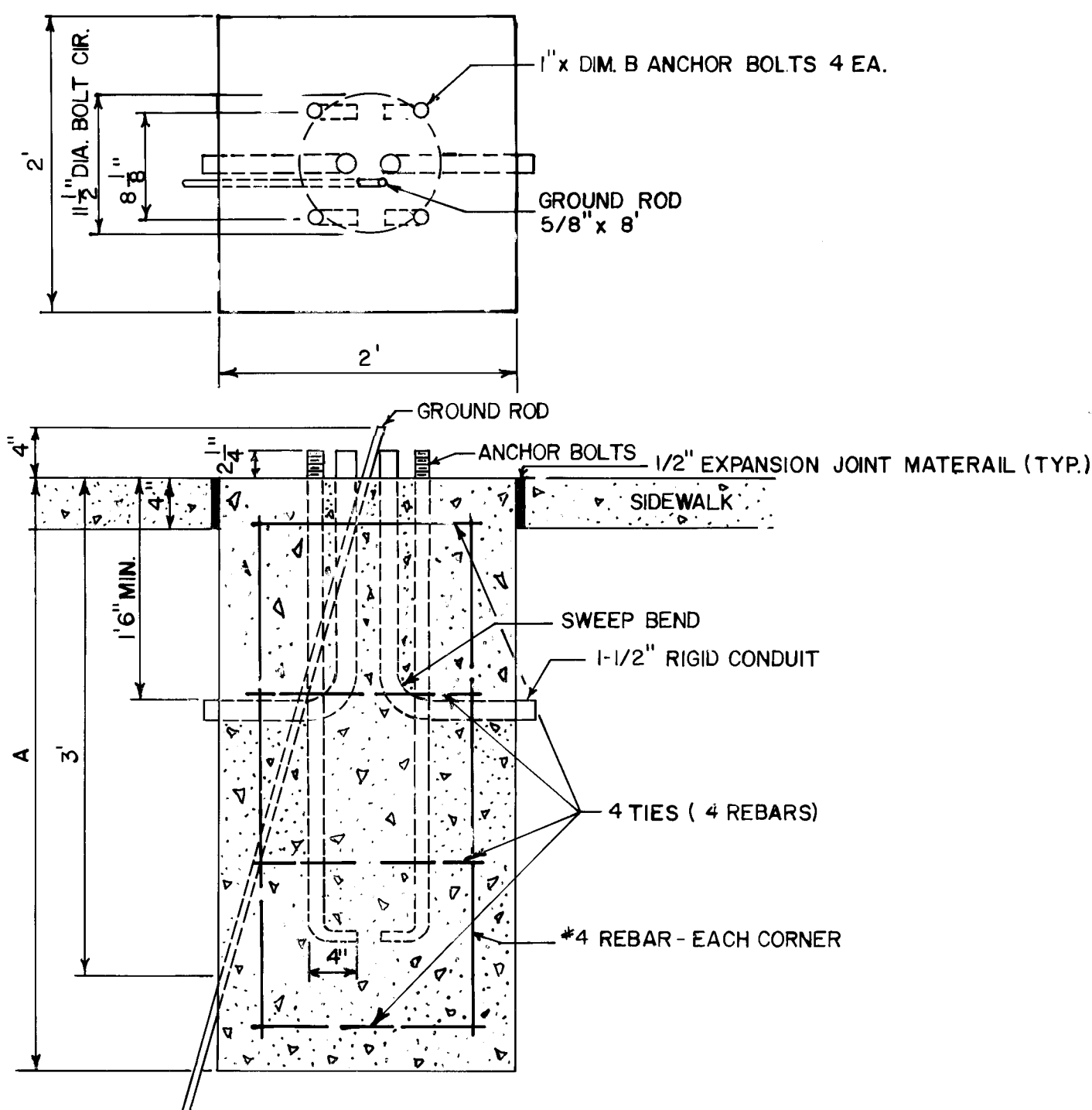
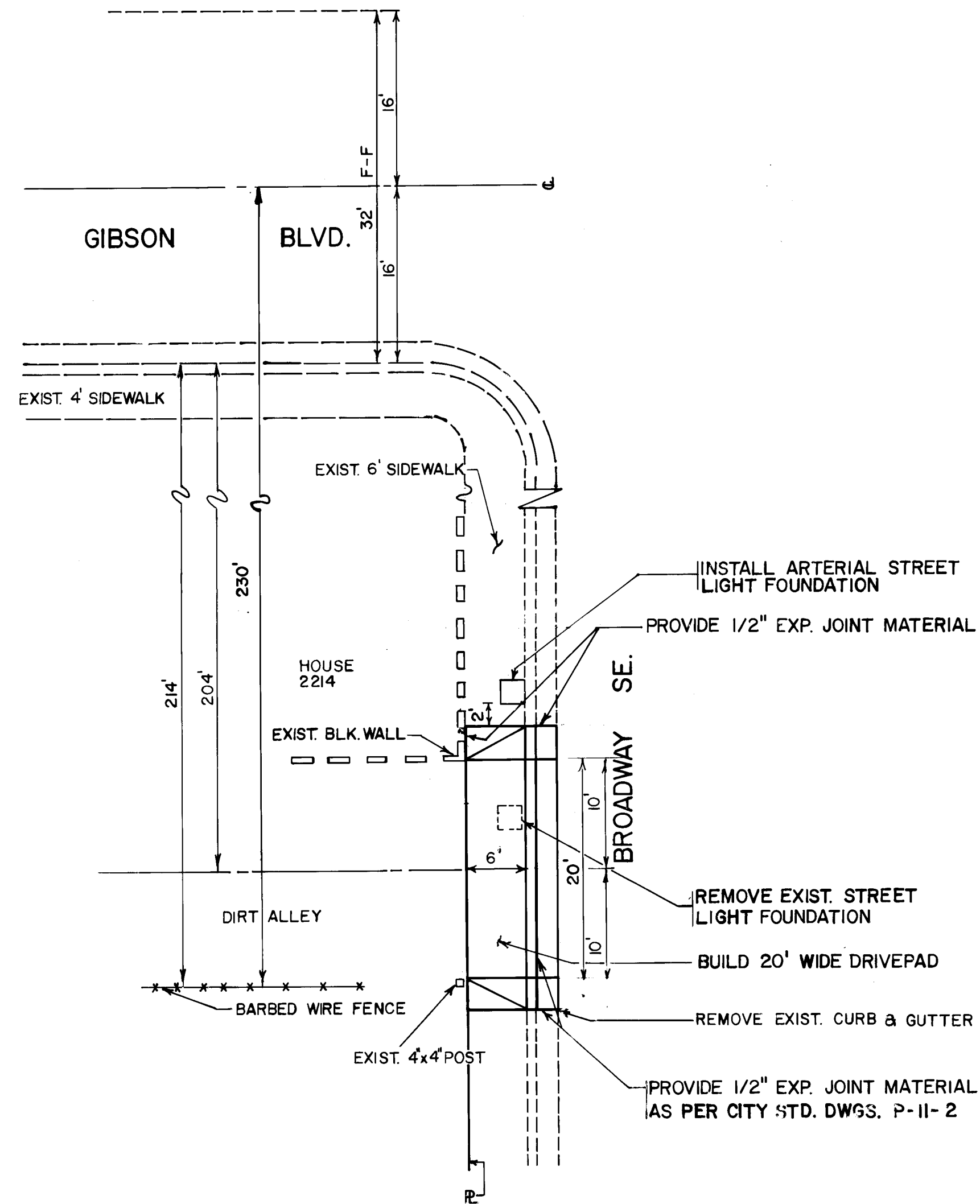

INSTALLATION TYPE	A	B
UNDERGROUND OR OVERHEAD	3'-6"	3'
UP TO 5'		

APPROVAL OF AS BUILT DRAWING
 ASST. CITY ENGINEER - FIELD
[Signature]
 DATE 7-15-83

26 1680 0183

CITY OF ALBUQUERQUE MUNICIPAL DEVELOPMENT DEPARTMENT ENGINEERING DIVISION					
TITLE: DRIVEWAY AND STREET LIGHT FOUNDATION CONSTRUCTION ON BROADWAY APPROXIMATELY 200 FEET SOUTH OF GIBSON BLVD SE.					
APPROVALS	ENGINEER	DATE	APPROVALS	ENGINEER	DATE
City Engineer	<i>[Signature]</i>	4/1/83	Liquid Waste	<i>[Signature]</i>	4-21-83
A.C.E. - Design	<i>[Signature]</i>	4/14/83	Traffic	<i>[Signature]</i>	4-20-83
A.C.E. - Hydrology	<i>[Signature]</i>	4-25-83	Water	<i>[Signature]</i>	4-22-83

APPROVED FOR CONSTRUCTION <i>[Signature]</i> CITY ENGINEER	DATE 7-15-83	MAP NO. L-14	SHEET 1 OF 1
--	--------------	--------------	--------------

DESIGNED BY DAVE HARMON & CELIA TOMLINSON DATE APRIL 1983
 DRAWN BY A.J. OLIVAS SR. DATE APRIL 1983
 CHECKED BY CELIA TOMLINSON DATE APRIL 1983