

GUARDRAIL AT 813 & 815 STAGECOACH RD. SCALE: 1"=10'

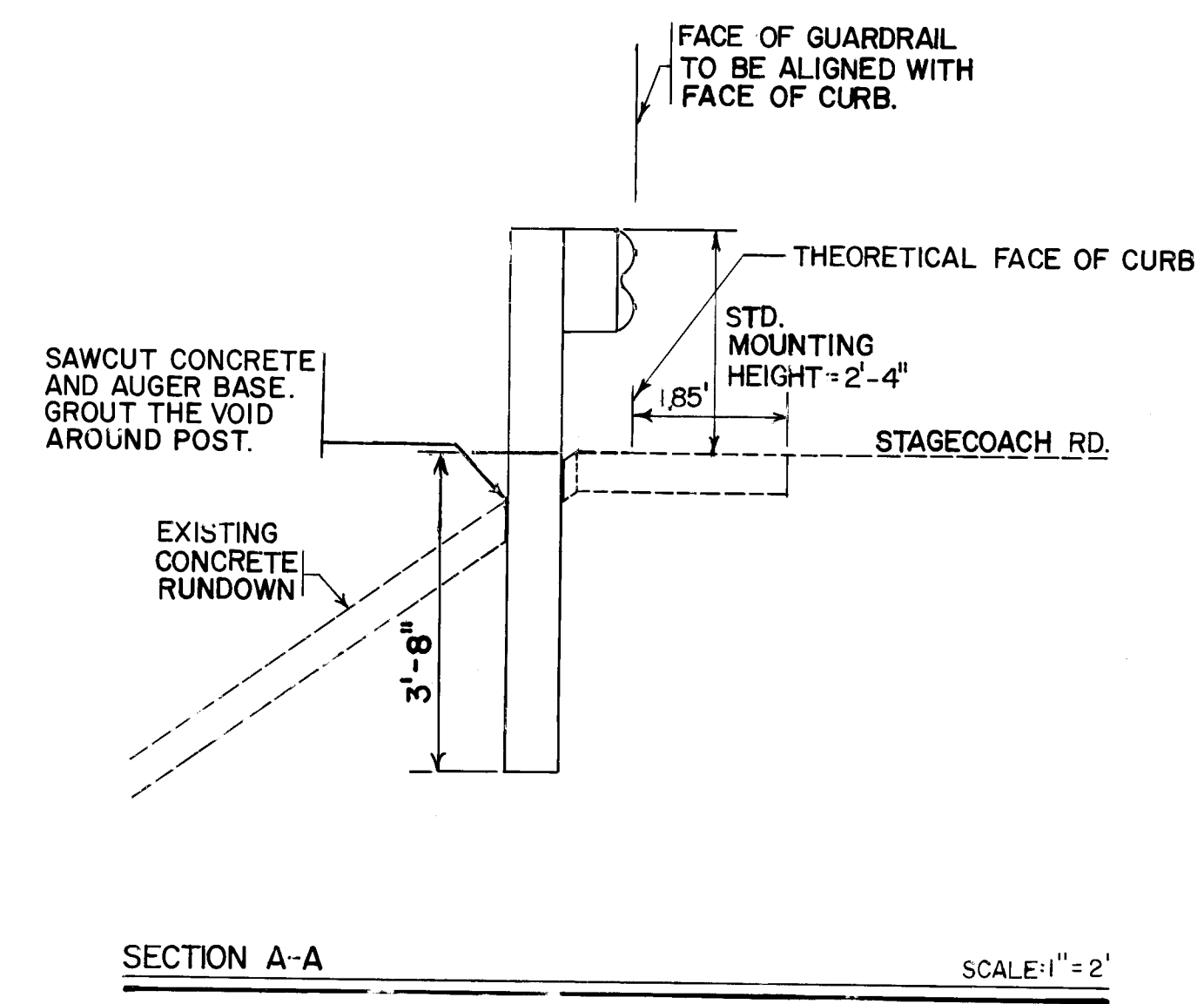

SECTION A-A SCALE: 1"=2'

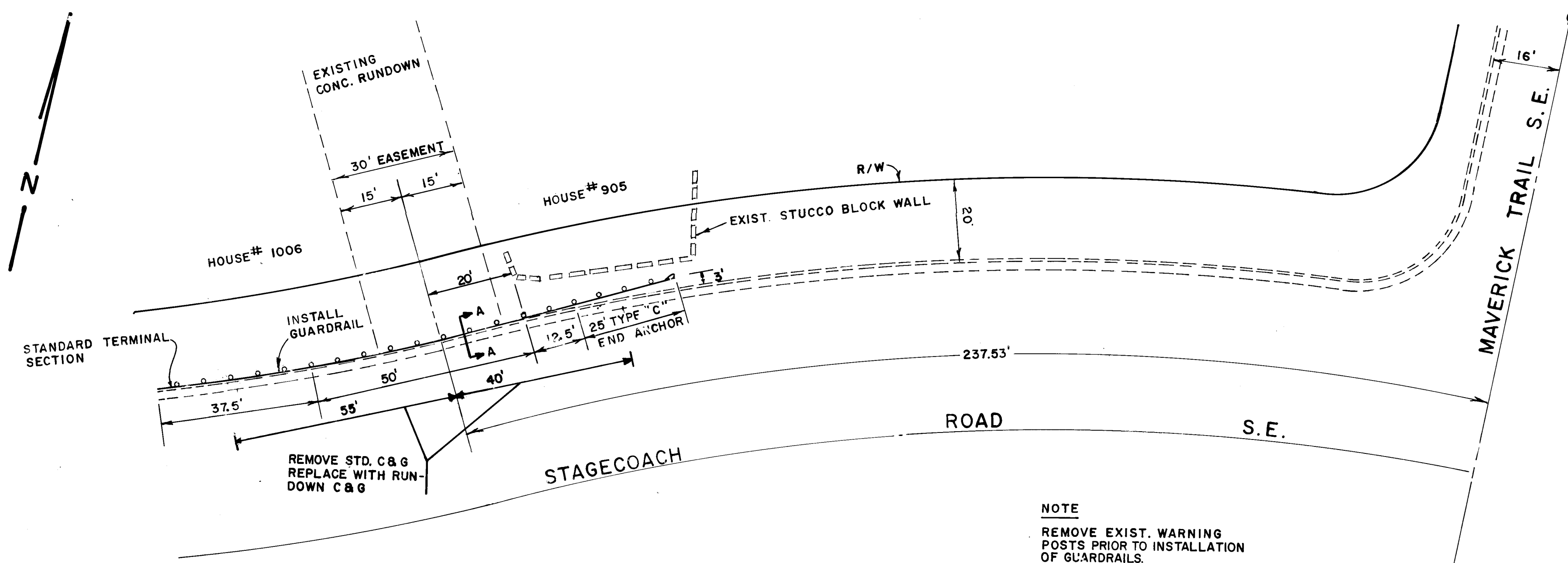

GUARDRAIL AT 905 & 1006 STAGECOACH RD. SCALE: 1"=20'

NOTE
REMOVE EXIST. WARNING
POSTS PRIOR TO INSTALLATION
OF GUARDRAILS.

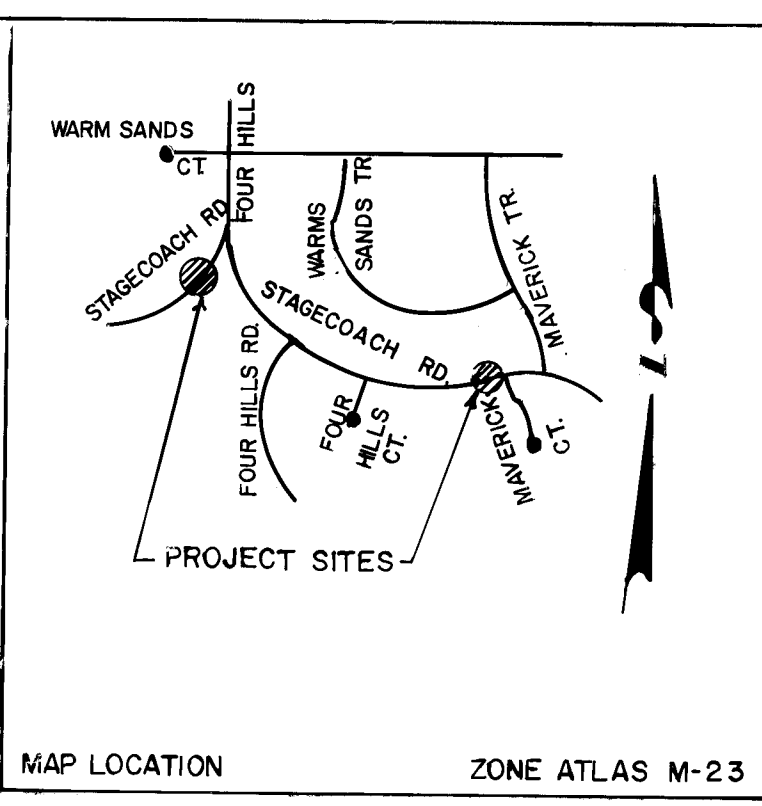

MAP LOCATION ZONE ATLAS M-23

NOTICE TO CONTRACTORS

1. All work detailed on these plans to be performed under contract shall, except as otherwise stated or provided for herein, be constructed in accordance with the New Mexico Standard Specifications for Public Works Construction-1979 Edition (referred to herein as the Standard Specifications) and the Contract Documents for City-Wide Utilities and Cash Paving No. 31.
2. Two (2) working days prior to any excavation, the contractor must contact Line Locating Service, 765-1234, for location of existing utilities.
3. Prior to construction, the contractor shall excavate and verify the horizontal and vertical locations of all obstructions. Should a conflict exist, the contractor shall notify the engineer or surveyor so that the conflict can be resolved with minimum amount of delay.

THE FOLLOWING NOTES ALSO APPLY WHEN CHECKED

- ☐ All utilities and utility service lines shall be installed prior to paving.
- ☐ Backfill compaction shall be according to specified street use.
- ☐ Tack coat requirements shall be determined by the City Engineer.
- ☐ Sidewalks and wheelchair ramps within the curb returns shall be constructed wherever a new curb return is constructed.
- ☐ If curb is depressed for a driveway or a handicap ramp, the driveway or ramp shall be constructed prior to acceptance of the curb and gutter.
- ☐ All storm drainage facilities shall be completed prior to final acceptance.
- ☒ Guardrail materials and installation shall be in accordance with standard drawings, P-19-1, P-20-1, & P-21-1.

NO.	DATE	REVISIONS	BY
		DESIGN	
		DRAWN BY A. OLIVAS & T. SANCHEZ	
		CHECKED BY C. TOMLINSON & D. HARMON	

APPROVED FOR CONSTRUCTION
CITY ENGINEER
DATE 1/24/84

CITY OF ALBUQUERQUE MUNICIPAL DEVELOPMENT DEPARTMENT ENGINEERING DIVISION					
TITLE: GUARDRAIL INSTALLATION STAGECOACH RD. IN FOUR HILLS FIRST INSTALLMENT					
APPROVALS	ENGINEER	DATE	APPROVALS	ENGINEER	DATE
City Engineer	<i>[Signature]</i>	1/24/84	Liquid Waste	<i>[Signature]</i>	1-24-83
A.C.E. - Design	<i>[Signature]</i>	1/24/84	Traffic	<i>[Signature]</i>	1-24-83
A.C.E. - Hydrology	<i>[Signature]</i>	1/24/84	Water	<i>[Signature]</i>	1-24-83
DRAWING NO. 1686		MAP NO. M-23		SHEET 1 OF 1	

APPROVED FOR CONSTRUCTION
CITY ENGINEER
DATE 1/24/84

T.M.W. for G.R.O./km 9/4/83