

Scale: N 1" = 20'

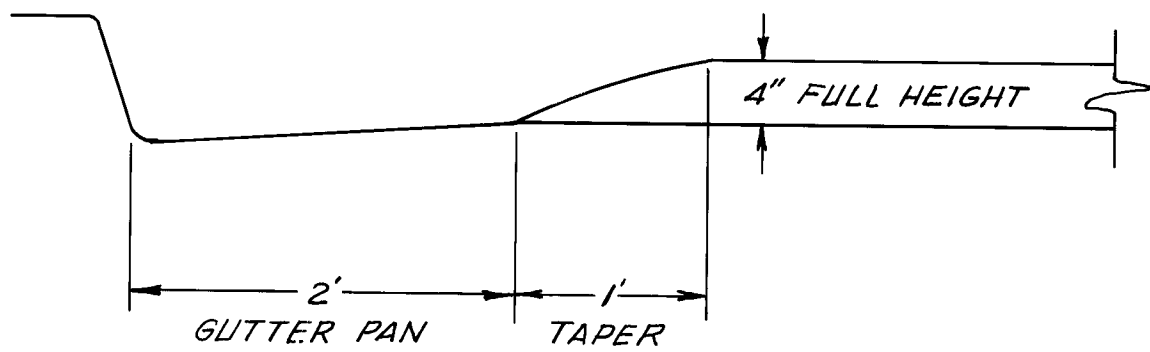

CURBLINE TAPER DETAIL  
SCALE: 1" = 1'

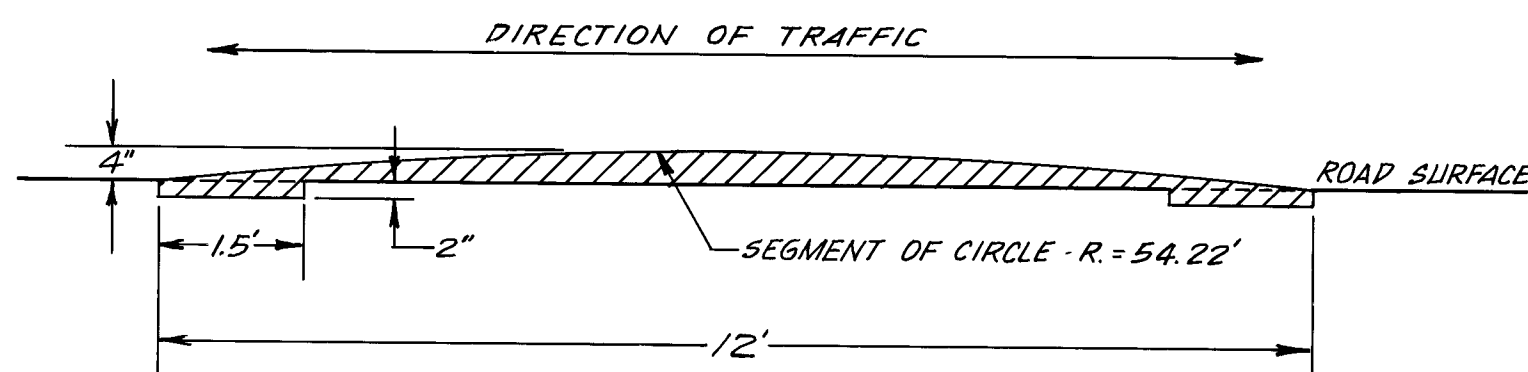

SECTION A-A  
SCALE: 1" = 2'

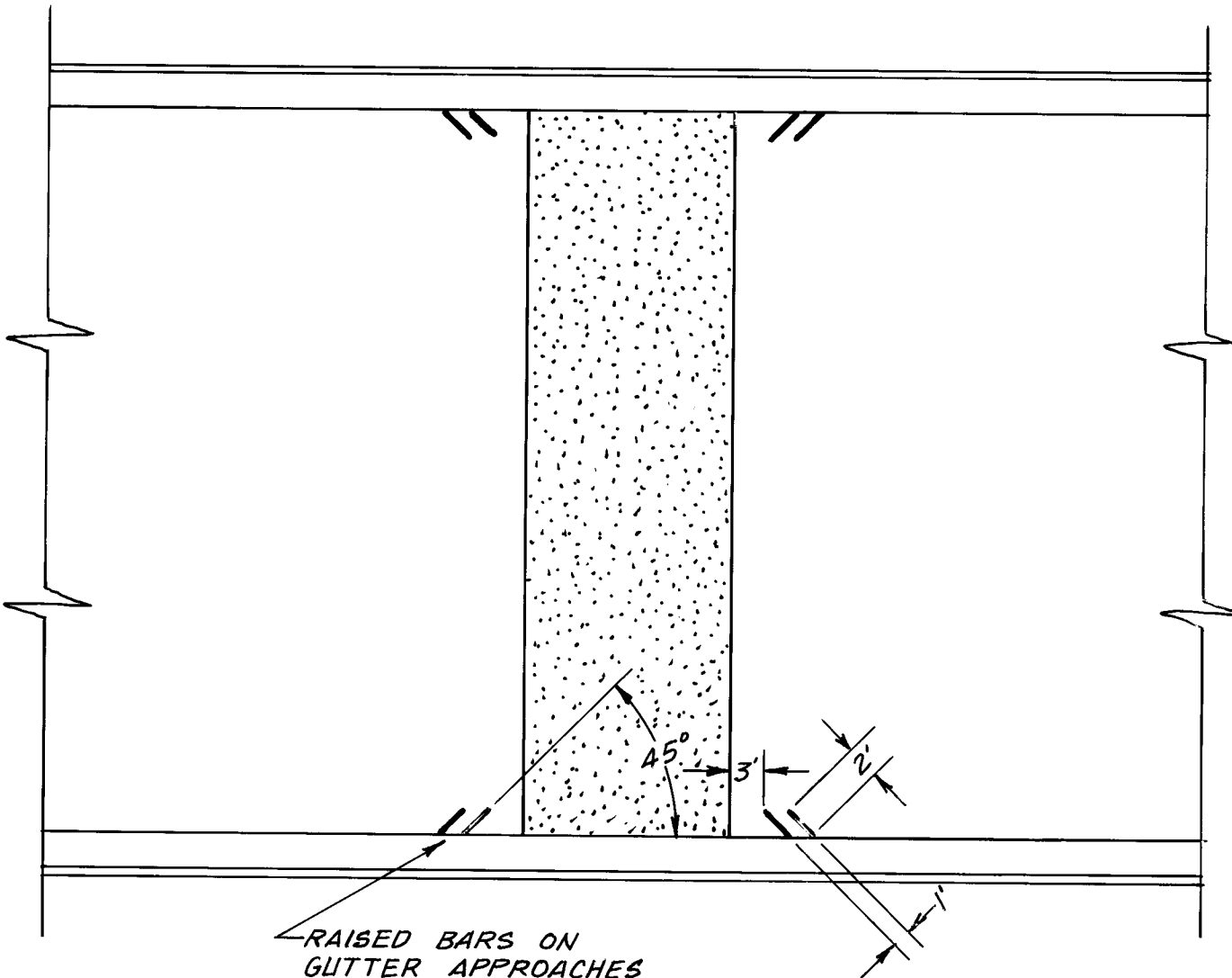

GUTTER-RUNNING COUNTERMEASURES  
SCALE: 1" = 10'

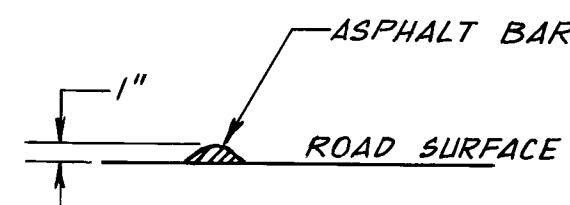

DETAIL,  
RAISED BAR  
NO SCALE

LEGEND  
[Pattern] ASPHALT SPEED HUMPS (NEW)

LOCATION MAP

NOTICE TO CONTRACTORS

1. All work detailed on these plans to be performed under contract shall, except as otherwise stated or provided for hereon, be constructed in accordance with the New Mexico Standard Specifications for Public Works Construction-1979 Edition (referred to herein as the Standard Specifications) and the Contract Documents for City-Wide Utilities and Cash Paving No. 31.

2. Two (2) working days prior to any excavation, the contractor must contact Line Locating Service, 765-1234, for location of existing utilities.

3. Prior to construction, the contractor shall excavate and verify the horizontal and vertical locations of all obstructions. Should a conflict exist, the contractor shall notify the engineer or surveyor so that the conflict can be resolved with minimum amount of delay.

THE FOLLOWING NOTES ALSO APPLY WHEN CHECKED

☐ All utilities and utility service lines shall be installed prior to paving.

☐ Backfill compaction shall be according to specified street use.

☒ Tack coat requirements shall be determined by the City Engineer.

☐ Sidewalks and wheelchair ramps within the curb returns shall be constructed wherever a new curb return is constructed.

☐ If curb is depressed for a driveway or a handicap ramp, the driveway or ramp shall be constructed prior to acceptance of the curb and gutter.

☐ All storm drainage facilities shall be completed prior to final acceptance.

NOTE:  
ALL ASPHALT TO BE 1800 LB. STABILITY SURFACE COURSE.

APPROVAL OF AS BUILT DRAWINGS  
[Signature]  
DATE 1/23/84

CITY OF ALBUQUERQUE  
MUNICIPAL DEVELOPMENT DEPARTMENT  
ENGINEERING DIVISION  
GD 83-7

TITLE:  
SPEED HUMPS ON MOUNTAIN RD BETWEEN  
ZENA LONA & CHELWOOD PARK BLVD.

APPROVALS	ENGINEER	DATE	APPROVALS	ENGINEER	DATE
City Engineer	C. D. Chapman	12/16/83	Liquid Waste	NA	11-8-83
A.C.E. - Design	[Signature]	12/16/83	Traffic	[Signature]	11-28-83
A.C.E. - Hydrology	[Signature]	11/21/83	Water	NA	11-8-83

DRAWING NO. 1798 MAP NO. J-22 SHEET 1 OF 1