

1280  
0891

# IMPROVEMENT PLANS LOTS 8, 9 & 10 BLOCK D CACY SUBDIVISION

## WATER & SEWER IMPROVEMENTS IN QUAIL ROAD & CORONA DRIVE

CITY OF ALBUQUERQUE  
NEW MEXICO

### INDEX

COVER SHEET	1
PLAT	2
PLAN & PROFILE	3

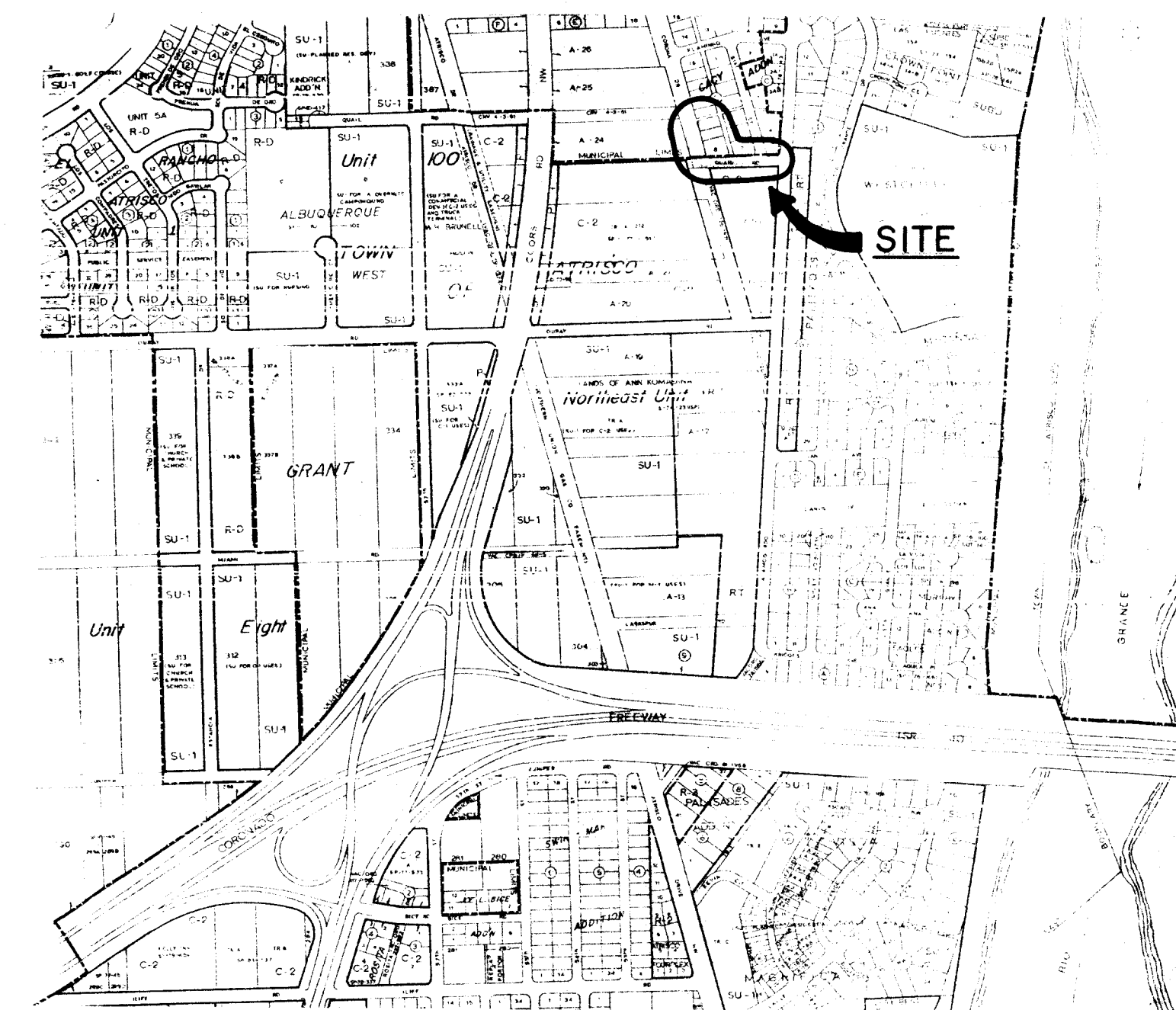

VICINITY MAP H-II *80*

### GENERAL NOTES:

1. New Mexico Standard Specifications for Public Works Construction, 1979 Edition, will be referred to hereon as the "Standard Specification".
2. All work detailed on these plans to be performed under contract shall, except as otherwise stated or provided for hereon, be constructed in accordance with "Contract Documents for City-wide Utilities and Cash Paving No.31 and the Standard Specifications".
3. Where a water line passes beneath or less than 3' above an existing sewer line, the sewer line shall be encased in concrete 2" thick for at least 10' on each side of the water line, or the sewer line shall be replaced with ductile iron pipe with mechanical joints for 10' each side of the water line. This shall apply where a parallel water line is less than 10' horizontally and less than 2' above the sewer.
4. Backfill compaction shall be according to specified street use.
5. Two working days prior to any excavation, contractor must contact Line Locating Service, 765-1234, for location of existing utilities.
6. Prior to construction, the contractor shall excavate and verify the horizontal and vertical locations of all obstructions. Should a conflict exist, the contractor shall notify the engineer or surveyor so that the conflict can be resolved with a minimum amount of delay.
7. Stations shown are centerline stations.

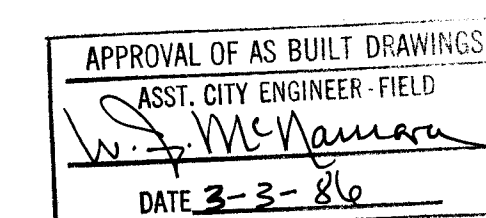

1 2 3 4 5 6 7 8 9 10 11 12  
26 19800186

REV.	SHEETS	CITY ENGINEER	DATE	USER	DEPT.	DATE	USER	DEPT.	DATE
APPROVAL OF REVISIONS									



**DMJM /  
ADAM, HAMLYN, ANDERSON**  
consulting engineers inc.  
4055 MONTGOMERY BOULEVARD, SUITE 200  
ALBUQUERQUE, NEW MEXICO 87105  
505-881-1808

APPROVED FOR  
CONSTRUCTION

*W. S. McNamara* C.E.  
12/1/84

1980

SHEET 1 OF 3

Approved, December 2nd., 1932

*[Signature]*  
County Surveyor

Approved, November 6th., 1952

CITY PLANNING COMMISSION  
Albuquerque, New Mexico

by Carol L. Ebel  
Associate Planner

CACY SUBDIVISION

OF TRACTS A-27, A-56, A-57, & A-58 IN NORTHEAST UNIT TOWN OF ATRISCO GRANT

ALBUQUERQUE, NEW MEXICO

SCALE: 1" = 100'

ROSS-BEYER ENGINEERING OFFICE, OCT.-NOV. 1952 ER-RE.

I, Ramona Montoya, County Clerk of Bernalillo County, New Mexico, hereby certify that this plat was approved and accepted for filing by the Board of County Commissioners of said County at its meeting held on the First day of December, 1932.

I, Ida V. Malone, City Clerk of the City of Albuquerque, New Mexico, hereby certify that this plat was approved and accepted for filing by the City Commission of said City at its meeting held on the Second day of December, 1952.

NOTES :

All dimensions shown on curved lines are measured along arcs.  
Unless otherwise indicated, all curves have: radius 25 feet, Delta 90°00', Arc 39.27 feet.

Easements for Utilities are reserved 10 feet in width, measured 5 feet on each side of lot-lines, unless otherwise indicated, except in cases of "anchor" or "stub" easements. All easements along street or alley lines and easements not parallel with lot-lines, are "overhang" easements for heights not less than 15 feet above ground. "Anchor" or "stub" easements are 10 feet wide and 30 feet long, and "overhang" easements are 10 feet wide, unless otherwise indicated. Drainage easements are also reserved for utilities.

DEDICATION;

The subdivision, hereon set forth, of that certain tract of land in School District No.28, Bernalillo County, New Mexico, within the Town of Atrisco Grant, being property designated as TRACTS A-27, A-28, A-29 and A-30 in NORTHEAST UNIT on Sheet No.1 of PLAT SHOWING A PORTION OF TRACTS ALLOTTED FROM TOWN OF ATRISCO GRANT filed in the office of the County Clerk of Bernalillo County, New Mexico, on December 5th., 1944 (excepting the portions of said Tracts included in Easements granted for State Highway referred to on N.M.State Highway Dept. Maps as S.32(3) and S.F. 1901 No.1), and more particularly described by survey as follows:

Beginning at the Northeast corner, which is the Northeast corner of said Tract A-56, at the point of intersection of the westerly line of Alamogordo Drive NW with the southerly line of Hedlands Road NW, whence the Southeast corner of the Cacy & Ross Subdivision as shown on the plat of said Subdivision filed in the office of the above-mentioned County Clerk on July 18th., 1950, bears N.5°00' E. along the westerly line of Alamogordo Drive NW, 60.22 feet distant;  
Running from said beginning-point S.5°00'W. along the westerly line of Alamogordo Drive NW, 1146.15 feet to the Southeast corner, which is the Southeast corner of said Tract A-56;  
Thence N.89°54'W., 360.21 feet;  
Thence N.15°47'W. along the Easterly line of said State Highway (here known as Corona Drive NW), 711.78 feet;  
Thence N.89°54'W., 1119.41 feet to the Southwest corner, which is the Southwest corner of said Tract A-27;  
Thence N.15°47'W. along the Easterly line of Atrisco Drive NW, 210 feet to the Northwest corner, which is the Northwest corner of said Tract A-27;  
Thence S.89°54'E., 1119.41 feet;  
Thence N.15°47'W. along the Easterly line of said State Highway (Corona Drive NW), 256.60 feet;  
Thence S.89°54'E. along the Southerly line of Hedlands Road NW, 741.04 feet to the place of beginning;

Surveyed, plotted and subdivided as the same appears hereon, comprising BLOCKS A,B,C,D,E and F of C&D SUBDIVISION OF TRACTS A-27, A-56, A-57 & A-58 IN UNIT 11NWN OF ATIRISCO GRANT. is with the free consent and in accordance with the desires of the undersigned owners and proprietors thereof; and said owners and proprietors do hereby dedicate the easements shown on this plat, including the right of ingress, egress and the right to trim interfering trees.

State of New Mexico, )  
County of Bernalillo, ) ss.

County of Bernallillo, ) SS.  
On this 2nd day of December, 1932, before me, a Notary Public in and for said County, appeared  
WILLARD L. CACY and Sylvia L. Cacy his wife, to me known, to be the persons described in and who executed the foregoing instrument,  
and acknowledged that they executed the same as their free act and deed.  
In witness whereof, I have hereunto set my hand and seal, the day and year last above written.

My commission expires September 7th., 1954.

Edward F. Elder Notary Public

State of New Mexico  
County of Bernalillo  
This instrument was filed for record on

DEC 3 1955

Southerly 25 feet of  
Quail Road NW conveyed  
to Bernalillo County by  
Owners of Tract A-59

*[Signature]*

**LASON 1-505-344-9404**  
**BEST COPY AVAILABLE**

PLAT OF  
CACY SUBDIVISION

Drawing Number  
1980

Sheet 2 of 3

C2-137

C2-137

C 2-137

0061

000



0821

0821

LEGEND  
• = REBAR FOUND

"RECORD DRAWING"  
AS BUILT

DATE 4/1/84  
BY [Signature]

NOTE: AS BUILT CERTIFICATION IS BASED UPON PERIODIC CONSTRUCTION MONITORING, NOT FULLTIME, PROFESSIONAL, CONSTRUCTION INSPECTION. AS SUCH, THIS CERTIFICATION REFERS TO MAJOR LOCATIONAL AND ELEVATION CONTROL, AND MATERIAL CHARACTERISTICS OF THE WORK AND IS NOT INTENDED TO VERIFY EITHER SPECIFIC DETAILS OR QUALITY OF CONSTRUCTION. IN ADDITION THE DRAWING MAY CONTAIN INFORMATION GATHERED BY CITY INSPECTORS WHICH I CANNOT CERTIFY.

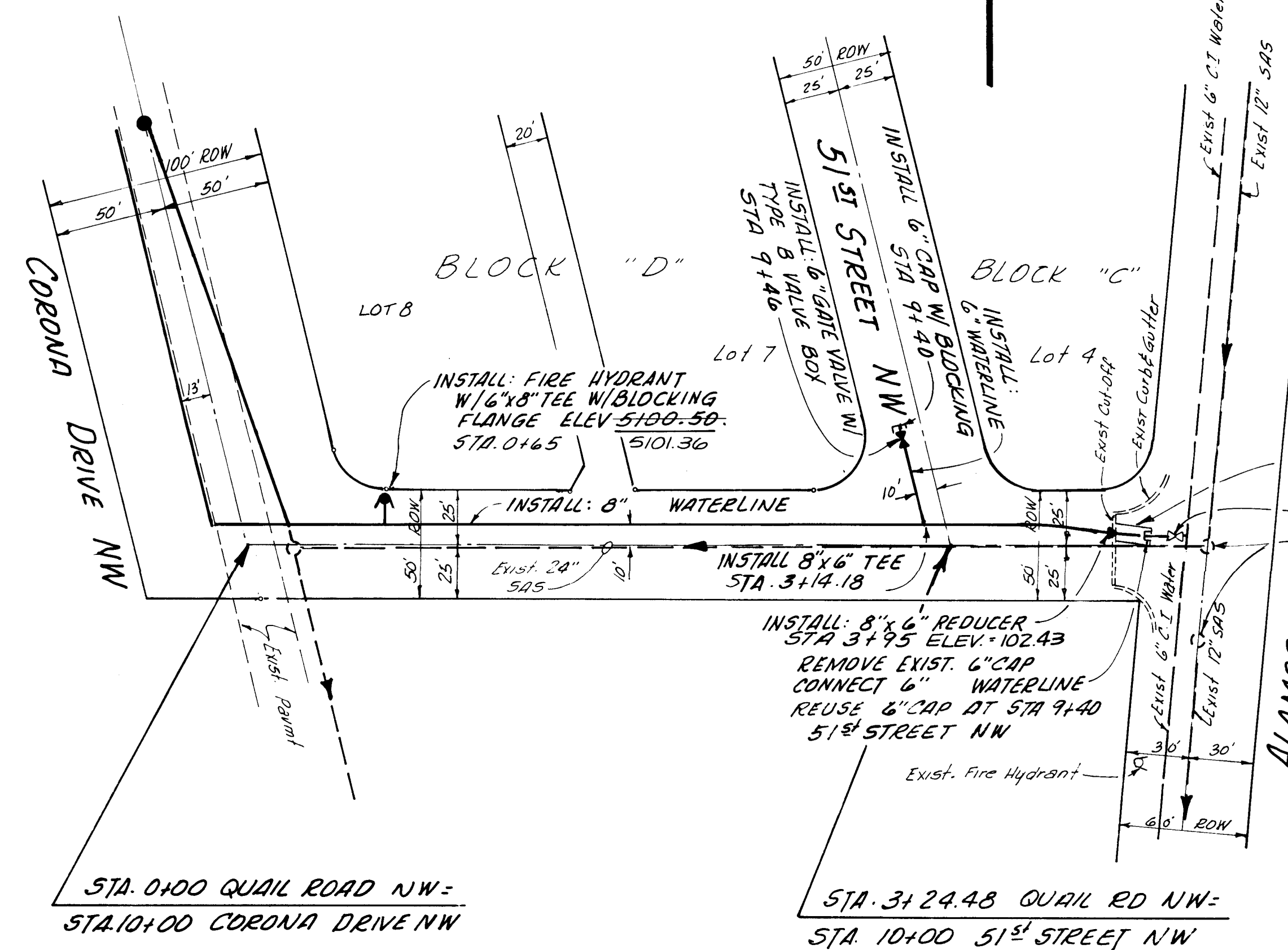
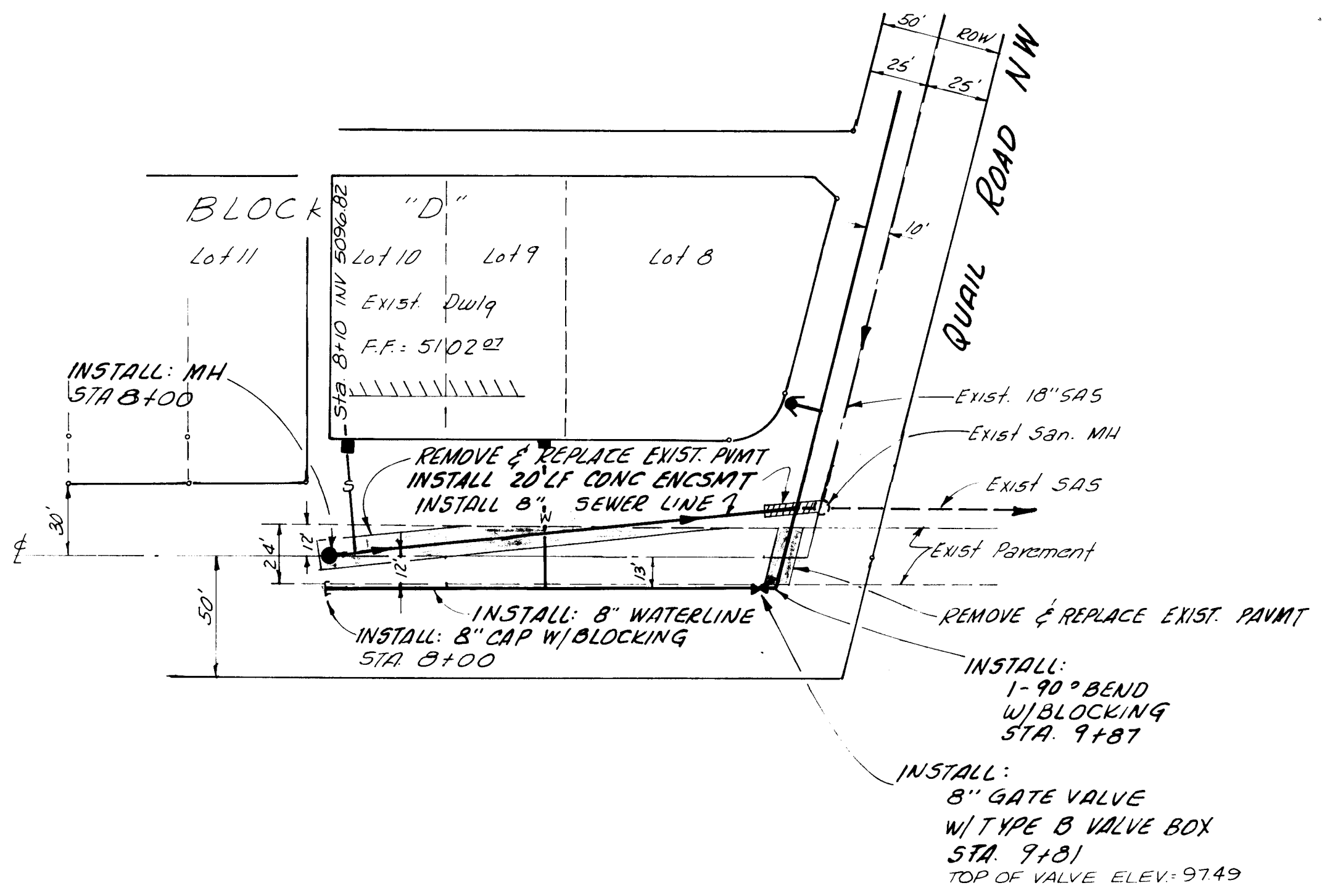

CORONA DRIVE NW

QUAIL ROAD NW

SCALE: HORIZ. 1"=50'  
VERT. 1"=5'

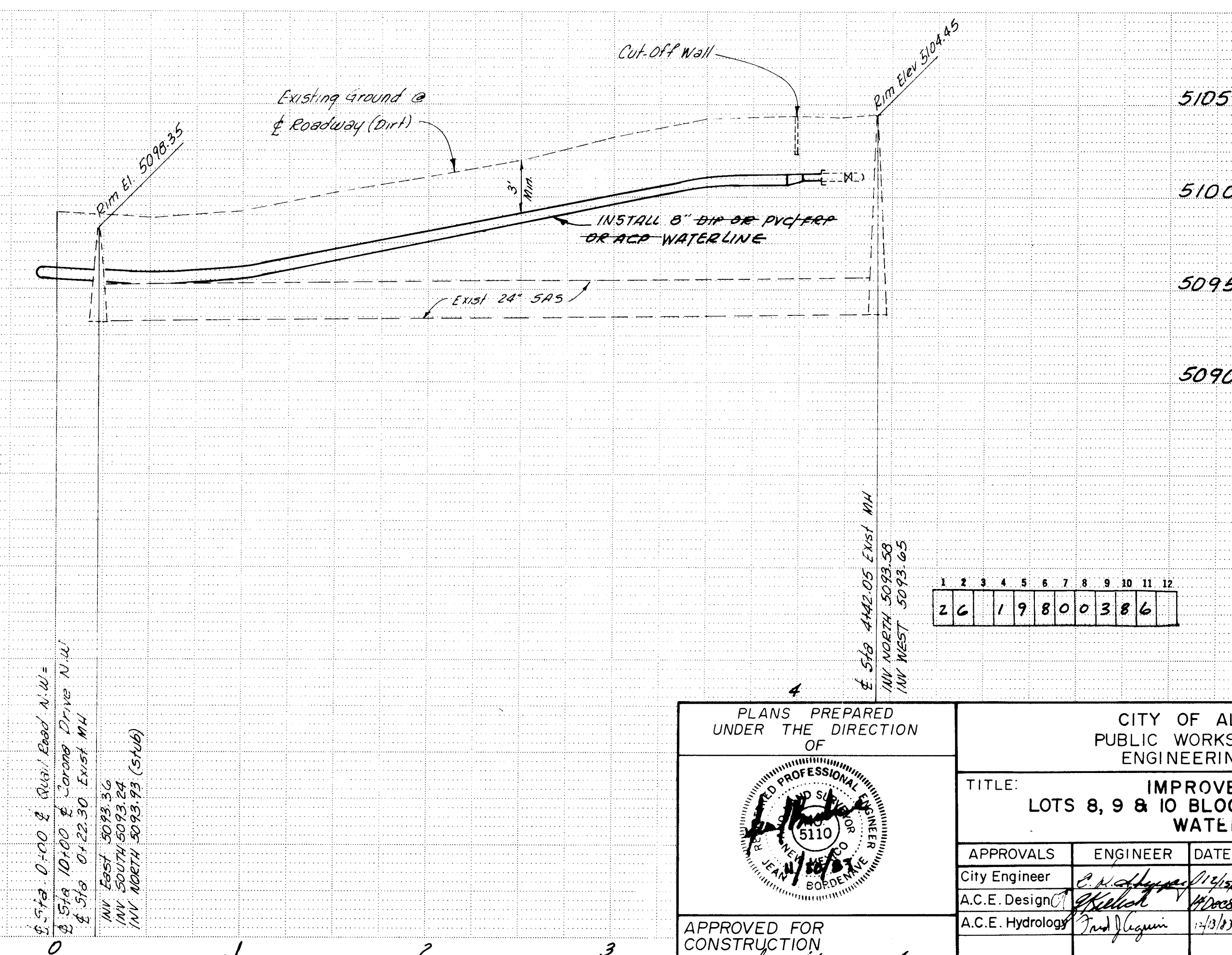
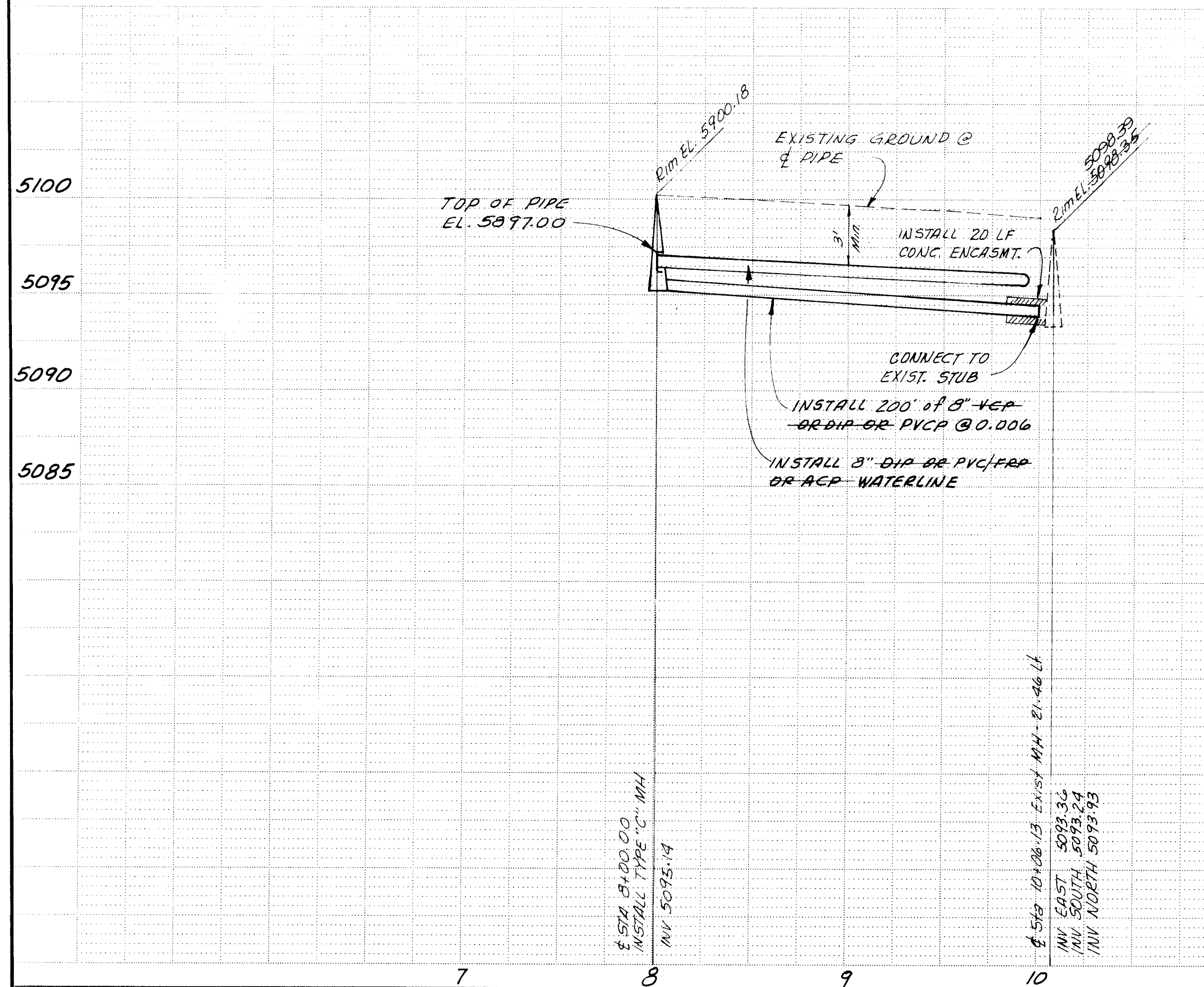

PLANS PREPARED UNDER THE DIRECTION OF		CITY OF ALBUQUERQUE PUBLIC WORKS DEPARTMENT ENGINEERING DIVISION	
APPROVED FOR CONSTRUCTION [Signature] CITY ENGINEER		DATE 4/1/84	
TITLE: IMPROVEMENT PLANS LOTS 8, 9 & 10 BLOCK D, CACY SUBDIVISION WATER & SEWER		APPROVALS	
APPROVALS	ENGINEER	DATE	APPROVALS
City Engineer	[Signature]	4/1/84	Liquid Waste
A.C.E. Design	[Signature]	4/1/84	Traffic
A.C.E. Hydrology	[Signature]	4/1/84	Water
DRAWING NO. 1980		SHEET 3 OF 3	