

OSO GRANDE SUBDIVISION OSUNA ROAD IMPROVEMENTS ALBUQUERQUE, NEW MEXICO

△ STA. 15+50 TO 22+04

INDEX TO DRAWINGS

- △ 1 TITLE SHEET
- 2 PLATS OF GEOMETRY
- 3 ~~PAVING PLAN & PROFILE - STA. 0+00.00 - STA. 10+50.00~~
- △ 3 ¹⁵⁺⁵⁰ ~~PAVING PLAN & PROFILE - STA. 10+50.00 - STA. 20+91.63~~
- 5 ~~UTILITY PLAN & PROFILE - STA. 0+00.00 - STA. 10+50.00~~
- △ △ 4 ¹⁵⁺⁵⁰ ~~UTILITY PLAN & PROFILE - STA. 10+50.00 - STA. 22+03.51~~
- 7 ~~STORM SEWER PLAN & PROFILE~~

RE-ENTRY APPROVAL	
WATER RESOURCES	1-30-84 DATE
TRAFFIC	1/25/84 DATE
HYDROLOGY	1/25/84 DATE
ASST. CITY ENG.-DESIGN	26 Jan 84 DATE
CITY ENGINEER	9/2/84 DATE

NOTICE TO CONTRACTOR

- All work detailed on these plans to be performed under contract shall, except as otherwise stated or provided for herein, be constructed in accordance with the New Mexico Standard Specifications for Public Works Construction - 1979 Edition (referred to herein as the Standard Specifications) and the Contract Documents for City-Made Utilities and Cash Paving No. 31.
- The (2) working days prior to any excavation, contractor must contact Line Locating Service, 785-1234, for location of existing utilities.
- Prior to construction, the contractor shall excavate and verify the horizontal and vertical locations of all obstructions. Should a conflict exist, the contractor shall notify the engineer or surveyor so that the conflict can be resolved with minimum amount of delay.
- All utilities and utility service lines shall be installed prior to paving.
- Backfill compaction shall be according to specified street use.
- Task cost requirements shall be determined by the City Engineer.
- Sidewalk and wheelchair ramps within the curb returns shall be constructed wherever a new curb return is constructed.
- If curb is depressed for a driveway or a handicap ramp, the driveway or ramp shall be constructed prior to acceptance of the curb and gutter.
- All storm drainage facilities shall be completed prior to final acceptance.

△ 10. This project shall be done in conjunction with Project 2010	
APPROVED FOR CONSTRUCTION:	
<i>[Signature]</i>	4/6/84 DATE
CITY ENGINEER	DATE
SUBMITTED BY:	
<i>[Signature]</i>	5/11/82 DATE
KENT M. WHITMAN, P.E.	DATE



APPROVED AS SHOWN
10/2/84
9/2/84

RECORD DRAWING

△ Companion Project: 2010

26 2012 0.184

2012
1452

SHEET 1 of 4

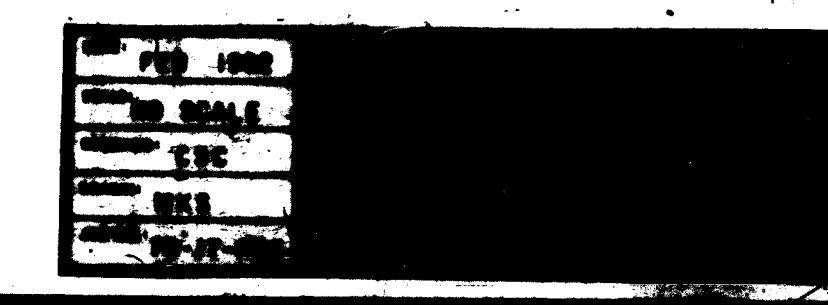

Said parcel contains 139.458 acres, more or less

N/A	(corporation)
RECEIVED	C.S.C.
REMARK	A.D.Q.
JOB NO	78-14-225

SHEET 1 OF 3

DATE	SEPT., 1981	continually services corporation
CALL	N/A	
DESIGNED	C.S.C.	
DESIGN	R.D.Q.	
JOB NO	78-14-225	

PROFILE	SURVEYED _____		BY _____	DATE _____
	PLOTTED _____			
	GRADES CHECKED _____			
	B. M.'s NOTED _____			
NOTE BOOK _____				
NO. _____				

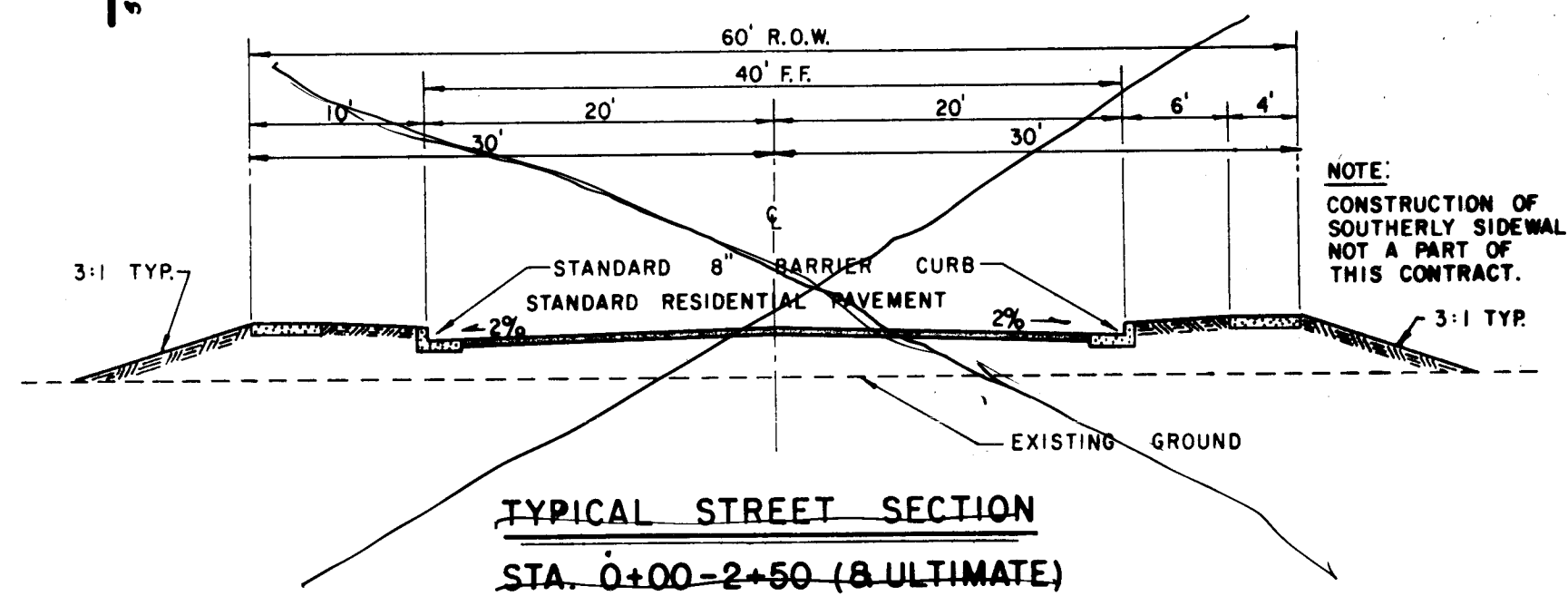
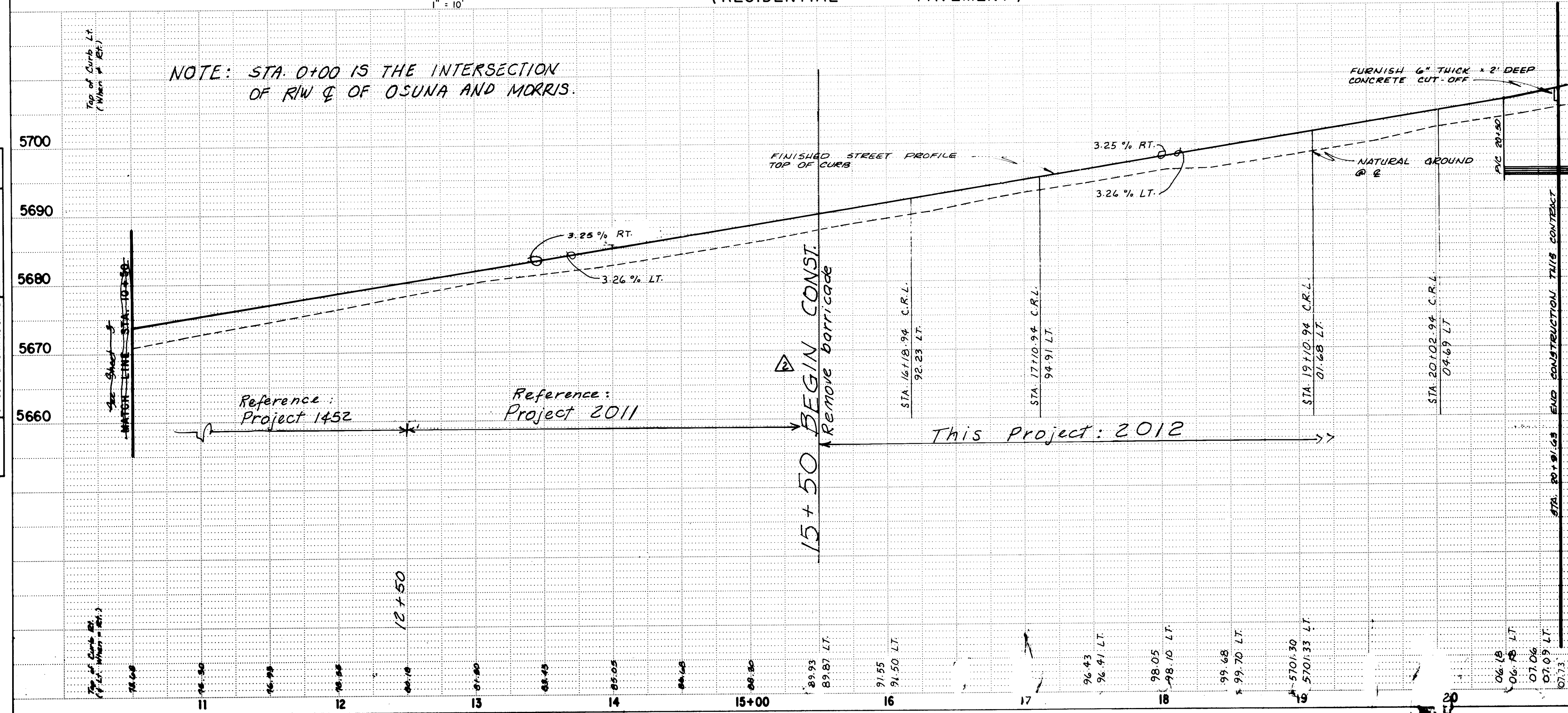
[illegible]

	CITY OF ALBUQUERQUE MUNICIPAL DEVELOPMENT DEPARTMENT ENGINEERING DIVISION			
	TITLE: OSO GRANDE SUBDIVISION OSUNA ROAD N.E., IMPROVEMENTS P & P			
APPROVED FOR CONSTRUCTION	APPROVALS	ENGINEER	DATE	APPROVALS
	City Engineer	<i>[Signature]</i>	5/1/78	Legal Dept.
	A.C.E. Design	<i>[Signature]</i>	5/1/78	Survey
	A.C.E. Hydrology	<i>[Signature]</i>	5/1/78	Notes
DRAWING NO.		1452-2012		

LINE B
OSUNA ROAD N.E.

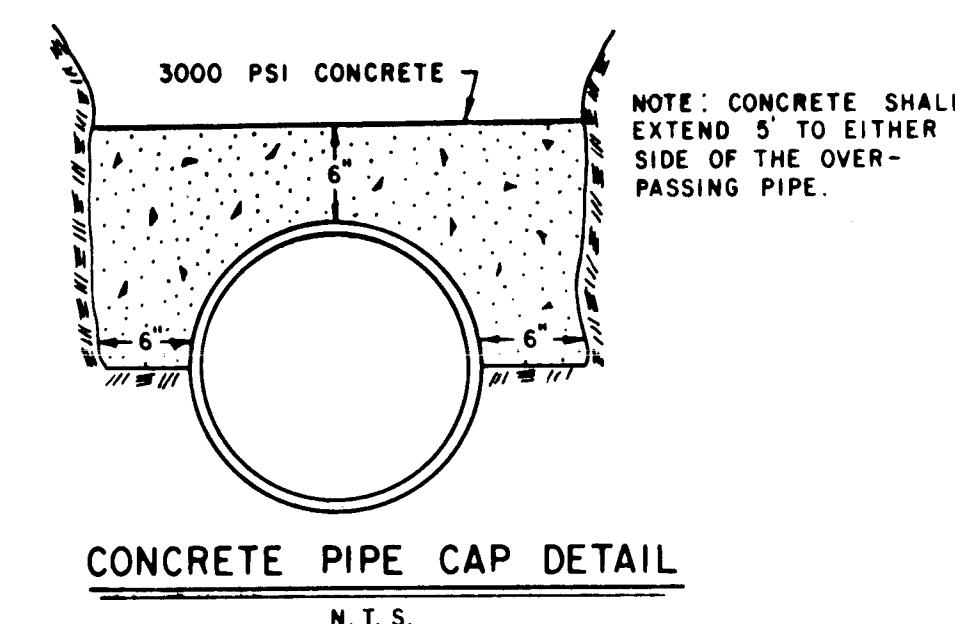

NOTE: Station 0+00 is the intersection of R/W & of Osuna and Morris.

STREET STATIONING 11 12 13 14 15+00 16 17 18 19 20+00 21

Reference: Project 1452

Reference: Project 2011

STREET 15+50 BEGIN CONSTRUCTION

STATION 16+50 END

STATION 16+50 BEGIN

STATION 17+00 (R) 1-14

(C) Manhole

STATION 22+106.67 End Const. San Sew

Plug Pipe (1) 1-End

APPROVED FOR CONSTRUCTION

CITY ENGINEER DATE

TITLE:

APPROVALS

City Engineer

A.C.E. Design

A.C.E. Hydrology

DRAWING NO.

PROFILE	SURVEYED _____	BY _____	DATE _____
	PLOTTED _____		
	GRADES CHECKED _____		
	B.M. NOTED _____		
	STRUCTURE NOTATIONS CHECKED _____		

[illegible]

22
23



CITY OF ALBUQUERQUE
MUNICIPAL DEVELOPMENT DEPARTMENT
ENGINEERING DIVISION

TITLE: **OSO GRANDE SUBDIVISION**
OSUNA ROAD N.E., IMPROVEMENTS
UTILITY P & P

APPROVALS	ENGINEER	DATE	APPROVALS	ENGINEER	DATE
City Engineer	<i>[Signature]</i>	8/24/02	Liquid Waste	<i>[Signature]</i>	8-24-02
A.C.E. Design	<i>[Signature]</i>	8/24/02	Traffic	<i>[Signature]</i>	
A.C.E. Hydrology	<i>[Signature]</i>	8/24/02	Water	<i>[Signature]</i>	8-24-02

APPROVED FOR CONSTRUCTION

CITY ENGINEER _____ **DATE** _____

DRAWING NO. **1452** **2012**

SHEET **4** **OF** **4**

100

5	0	1
---	---	---