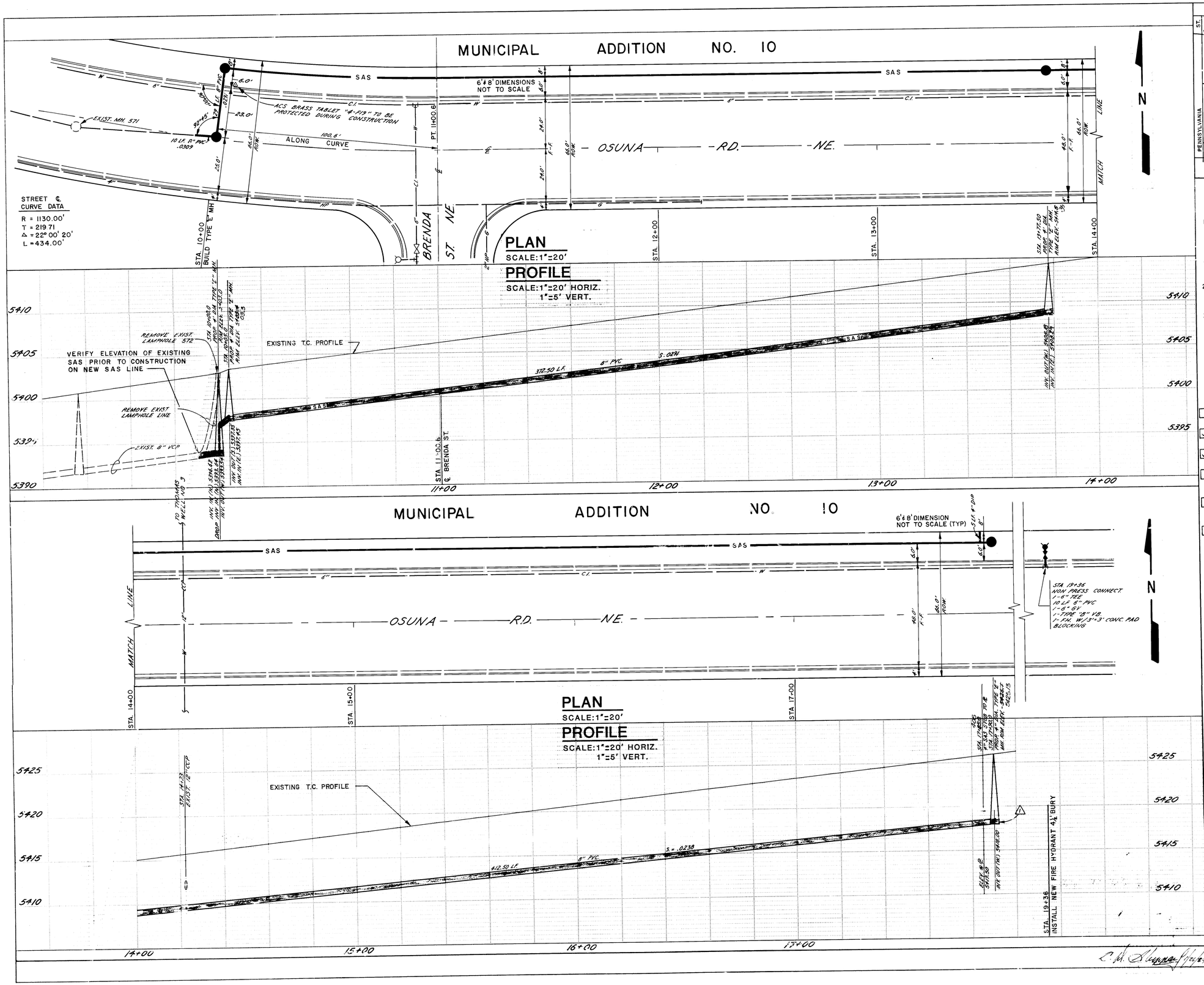

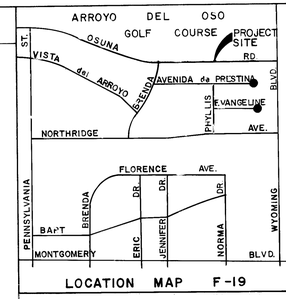

LOCATION MAP F-19

NOTICE TO CONTRACTORS

1. All work detailed on these plans to be performed under contract shall, except as otherwise stated or provided for hereon, be constructed in accordance with the New Mexico Standard Specifications for Public Works Construction-1979 Edition (referred to herein as the Public Works Contract 84-1

2. Two (2) working days prior to any excavation, the contractor must contact Line Locating Service, 765-1234, for location of existing utilities.

3. Prior to construction, the contractor shall excavate and verify the horizontal and vertical locations of all obstructions. Should a conflict exist, the contractor shall notify the engineer or surveyor so that the conflict can be resolved with minimum amount of delay.

THE FOLLOWING NOTES ALSO APPLY WHEN CHECKED

- ☐ All utilities and utility service lines shall be installed prior to paving.
- ☑ Backfill compaction shall be according to specified street use.
- ☑ Tack coat requirements shall be determined by the City Engineer. (ARTERIAL)
- ☐ Sidewalks and wheelchair ramps within the curb returns shall be constructed wherever a new curb return is constructed.
- ☐ If curb is depressed for a drivepad or a handicap ramp, the drivepad or ramp shall be constructed prior to acceptance of the curb and gutter.
- ☐ All storm drainage facilities shall be completed prior to final acceptance.

NOTE

THE CONTRACTOR MUST SUBMIT A TRAFFIC CONTROL PLAN AND RECEIVF A BARRICADING PERMIT PRIOR TO CONSTRUCTION.

APPROVAL OF AS BUILT DRAWINGS
ASST. CITY ENGINEER - FIELD
DATE 1-5-84

ADDENDUM NO. 3

26 2033 0184

AS BUILT INFORMATION
INITIAL TIM PRICE CONST.
MADE BY
INSPECTED BY
FIELD CHANGE BY
DATE
VERIFICATION BY R. Chavez DATE 12-84
CORRECTED BY R. Chavez DATE 2-84
MICRO-FILM INFORMATION
RECORDED BY
DATE
NO.

BENCH MARKS
B.M. - "W-F19"; A STANDARD BRASS TABLET LOCATED APPROX. 92' WEST OF ℄ OF INTERSECTION OF OSUNA RD. & BRENDA ST. NE. & APPROX. 50' NO. OF THE BC. ON THE NO. CURB OF OSUNA RD.
ELEV. = 5403.39

SURVEY INFORMATION
FIELD NOTES
NO. | BY | DATE

ENGINEER'S SEAL

NO.	DATE	REMARKS	BY
2	2-2-84	S.A.S. GRADE CHANGE	W.R.

REVISIONS

		DATE
DESIGNED BY	T.Y. ASPERA	DEC 1983
DRAWN BY	T.Y. ASPERA	DEC 1983
CHECKED BY	W.E. ZIMMERMAN	DEC 1983

CITY OF ALBUQUERQUE
WATER RESOURCES DEPARTMENT
ENGINEERING DIVISION

TITLE: NE HEIGHTS POLICE SUBSTATION SAS. LINE EXTENSION

APPROVALS	ENGINEER	DATE	APPROVALS	ENGINEER	DATE
City Engineer	C.N. Chavez	1/6/84	Liquid Waste	wfg	12-30-83
A.C.E - Design	J.R. Valdez	12/30/83	Traffic	W.H.	1/25/84
A.C.E - Hydrology	Jim Dick	1/25/84	Water	wfg	12-30-83

DRAWING NO. 203.2 | MAP NO. F-19 | SHEET 1 OF 1