

SECTION A-A
SCALE 1"=2'0"

- NOTES:
1. Drill Holes Through Pavement 2" o.c. Drive No. 4 Bars in 16" Deep Holes and Seal with Epoxy.
 2. Thoroughly Clean Concrete Pavement. Apply Epoxy Bonding Agent Prior to Concrete Placement.
 3. Provide 1" Deep Control Joints 6' o.c. in New Curbing.
 4. Use 1/2" Expansion Joint at each P.C. & P.T. at each Concrete Nose.

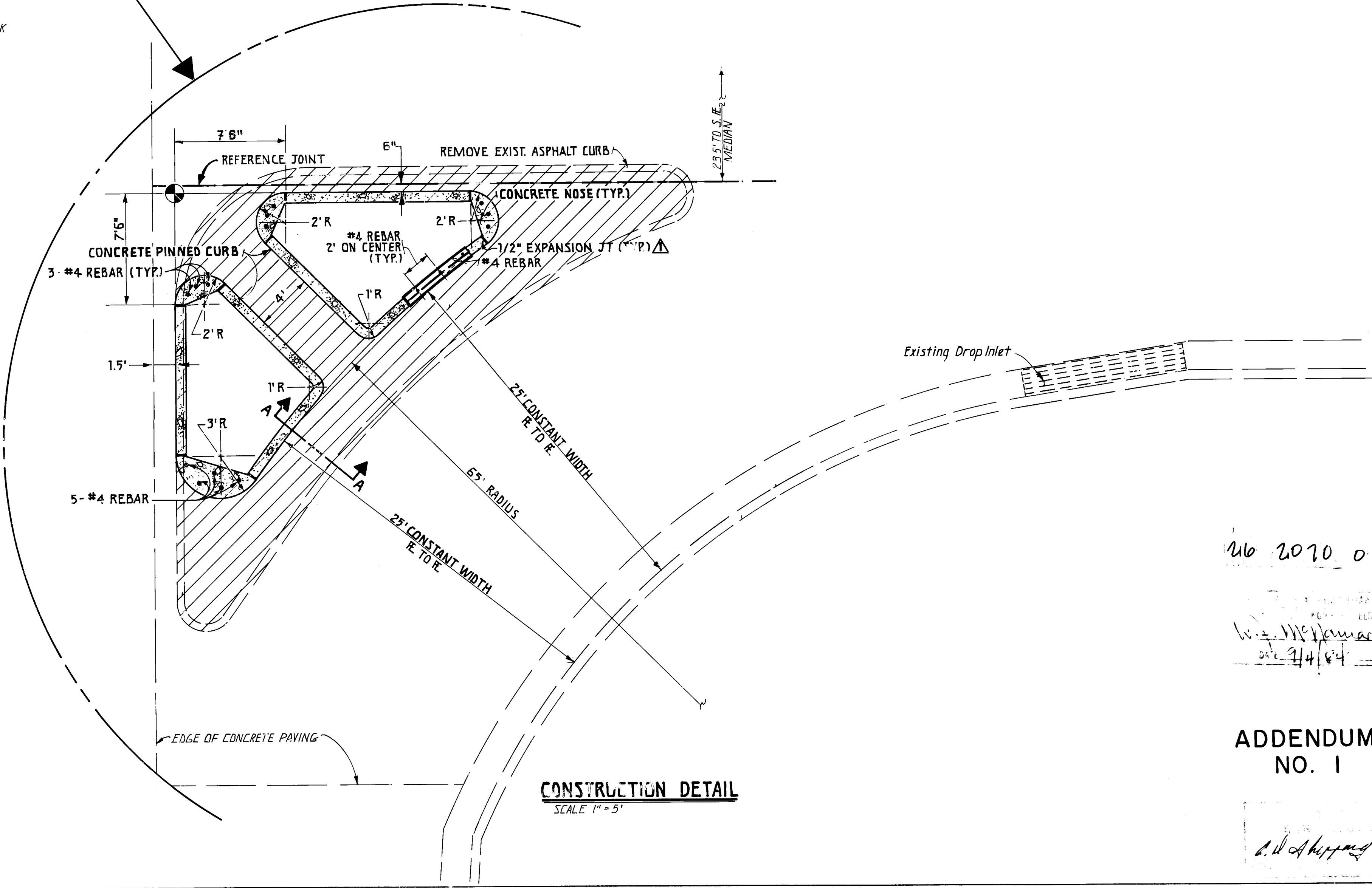

CONSTRUCTION DETAIL
SCALE 1"=5'

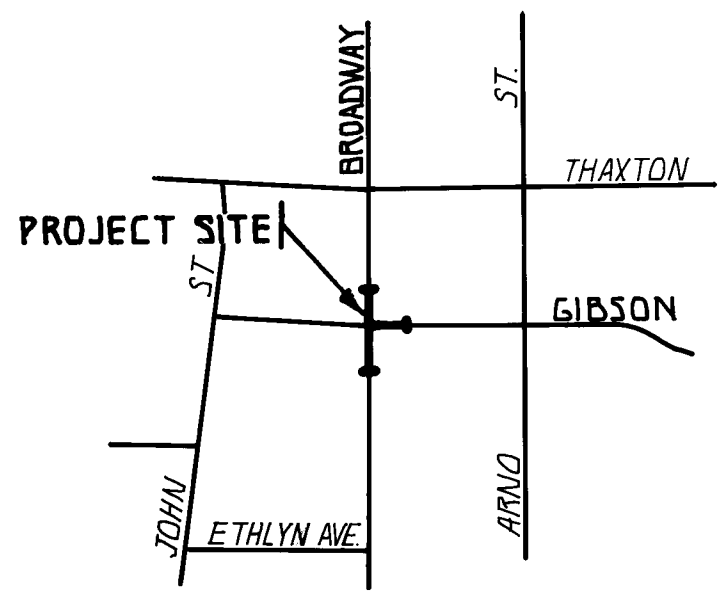

LOCATION MAP
SCALE 1"=200'

NOTICE TO CONTRACTORS

1. All work detailed on these plans to be performed under contract shall, except as otherwise stated, be provided for herein, be constructed in accordance with the New Mexico Standard Specifications for Public Works Construction-1979 Edition (referred to herein as the Standard Specifications) and the Contract Documents for Public Works Contract 84-1.
2. Two (2) working days prior to any excavation, the contractor must contact Line Locating Service, 765-1234, for location of existing utilities.
3. Prior to construction, the contractor shall excavate and verify the horizontal and vertical locations of all obstructions. Should a conflict exist, the contractor shall notify the engineer or surveyor so that the conflict can be resolved with minimum amount of delay.

THE FOLLOWING NOTES ALSO APPLY WHEN CHECKED

- ☐ All utilities and utility service lines shall be installed prior to paving.
- ☐ Backfill compaction shall be according to specified street use.
- ☐ Tack coat requirements shall be determined by the City Engineer.
- ☐ Sidewalks and wheelchair ramps within the curb returns shall be constructed wherever a new curb return is constructed.
- ☐ If curb is depressed for a drivepad or a handicap ramp, the drivepad or ramp shall be constructed prior to acceptance of the curb and gutter.
- ☐ All storm drainage facilities shall be completed prior to final acceptance.

LEGEND

- Traffic Light
- Warning Light
- Street Light
- Table Station
- Controller Box
- Power Pole
- Pull Box
- Mast Arm
- Existing Asphalt Paving
- Existing Concrete Paving
- Existing
- Removal Area.

CITY OF ALBUQUERQUE
MUNICIPAL DEVELOPMENT DEPARTMENT
ENGINEERING DIVISION

TITLE: ISLAND MODIFICATION
S.E. CORNER BROADWAY & GIBSON

APPROVALS	ENGINEER	DATE	APPROVALS	ENGINEER	DATE
City Engineer	C. J. Hargrett	4/19/84	Liquid Waste	C. J. Hargrett	4/19/84
A.C.E. - Design	M. J. Hargrett	4/19/84	Traffic	M. J. Hargrett	4/19/84
A.C.E. - Hydrology	Jim Smith	4/19/84	Water	M. J. Hargrett	4/19/84

DESIGNED BY: DAN HARMON
DRAWN BY: M. J. HARGRETT
CHECKED BY: M. J. HARGRETT

DATE: 4-19-84

ADDENDUM
NO. 1

4/19/84

DRAWING NO	MAP NO.	SHEET OF
2070	L-14	1