

NOTICE TO CONTRACTORS

1. All work detailed on these plans to be performed under contract shall, except as otherwise stated or provided for herein, be constructed in accordance with the City of Albuquerque Interim Std. Specifications Public Works Construction - 1985. (referred to herein as the Standard Specifications) and the Contract Documents for Public Works Contract 85-4.

2. Two (2) working days prior to any excavation, the contractor must contact Line Locating Service, 765-1234, for location of existing utilities.

3. Prior to construction, the contractor shall excavate and verify the horizontal and vertical locations of all obstructions. Should a conflict exist, the contractor shall notify the engineer or surveyor so that the conflict can be resolved with minimum amount of delay.

- THE FOLLOWING NOTES ALSO APPLY WHEN CHECKED**
- ☐ All utilities and utility service lines shall be installed prior to paving.
 - ☐ Backfill compaction shall be according to specified street use.
 - ☐ Tack coat requirements shall be determined by the City Engineer.
 - ☐ Sidewalks and wheelchair ramps within the curb returns shall be constructed wherever a new curb return is constructed.
 - ☐ If curb is depressed for a driveway or a handicap ramp, the driveway or ramp shall be constructed prior to acceptance of the curb and gutter.
 - ☒ All storm drainage facilities shall be completed prior to final acceptance.

CONSTRUCTION NOTES

- SAW CUT EXIST. CONCRETE LINING & HEADER WALL 1" TO 1-1/2" DEEP, BREAK OUT AND REMOVE EXIST. LINING CAREFULLY PRESERVE WIRE MESH 18" FROM CUT.
- RE-COMPACT SUB-GRADE TO MIN. 90% PER ASTM D 1557 TO 6" MIN. DEPTH SHAPE TO DIM. SHOWN TO TOP OF CONCRETE WALL.
- SAND BLAST BROKEN EDGE OF EXIST. CONC. AND APPLY NEAT CEMENT GROUT IMMEDIATELY PRIOR TO PLACING NEW CONCRETE.
- FORM POUR CONCRETE SECTION AS SHOWN WITH 3000 PSI FLY ASH CONCRETE. CHANNEL LINING, ALUMINUM FLOAT AND BROOM FINISH.
- FORM CONCRETE AROUND EXIST 8" STEEL PIPE. CLEAN EXIST. 8" STEEL PIPE.
- FORM CONCRETE AROUND EXIST. CHAIN LINK FENCE POST.
- NEW GRADE BREAK TO MATCH EXIST. GRADE BREAK.
- MATCH EXIST.
- CLASS 1 SURFACE FINISH.
- WALLS AND FLOORS TO BE MONOLITHIC POUR.
- CRACK CONTROL JOINT.

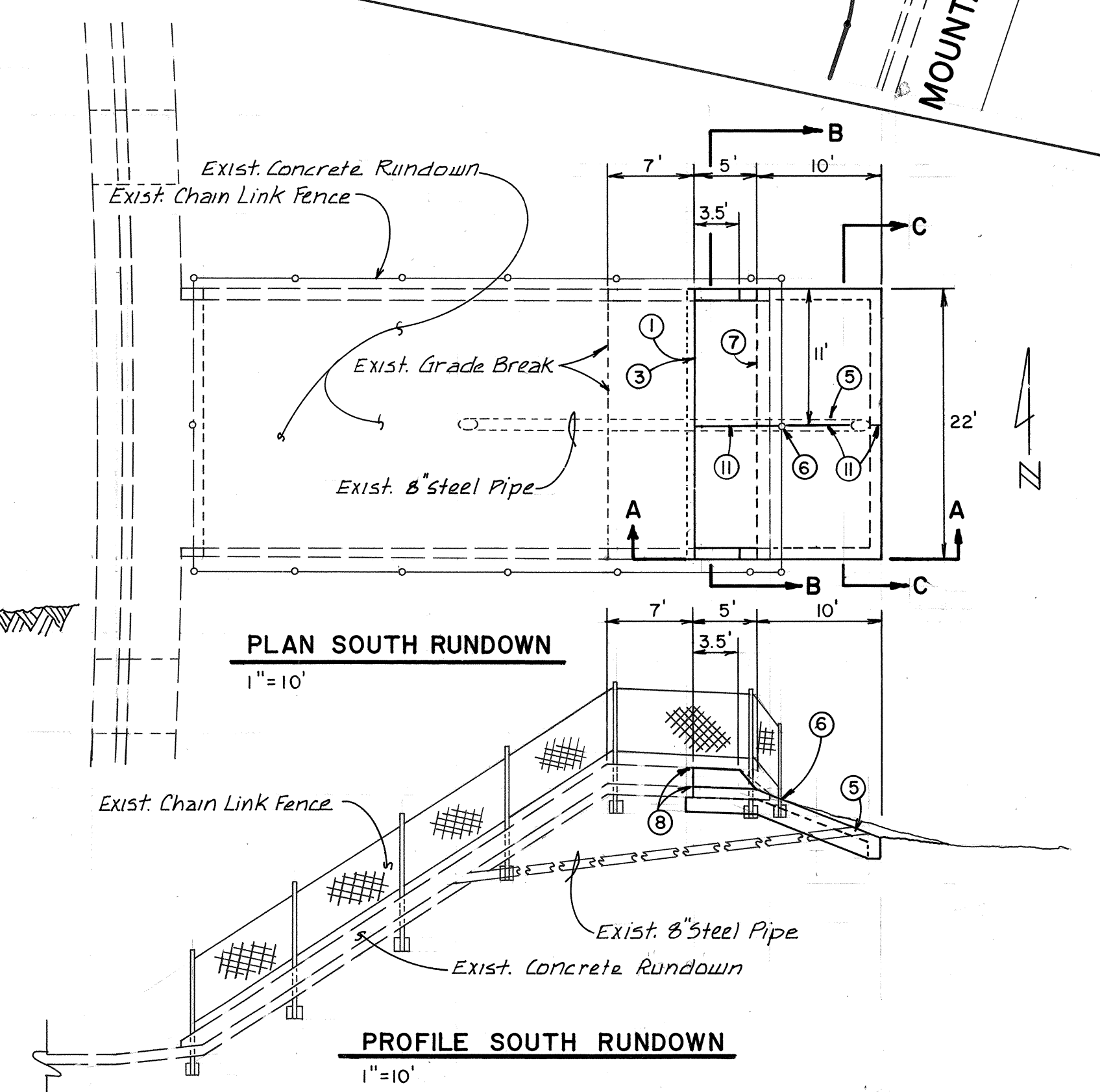
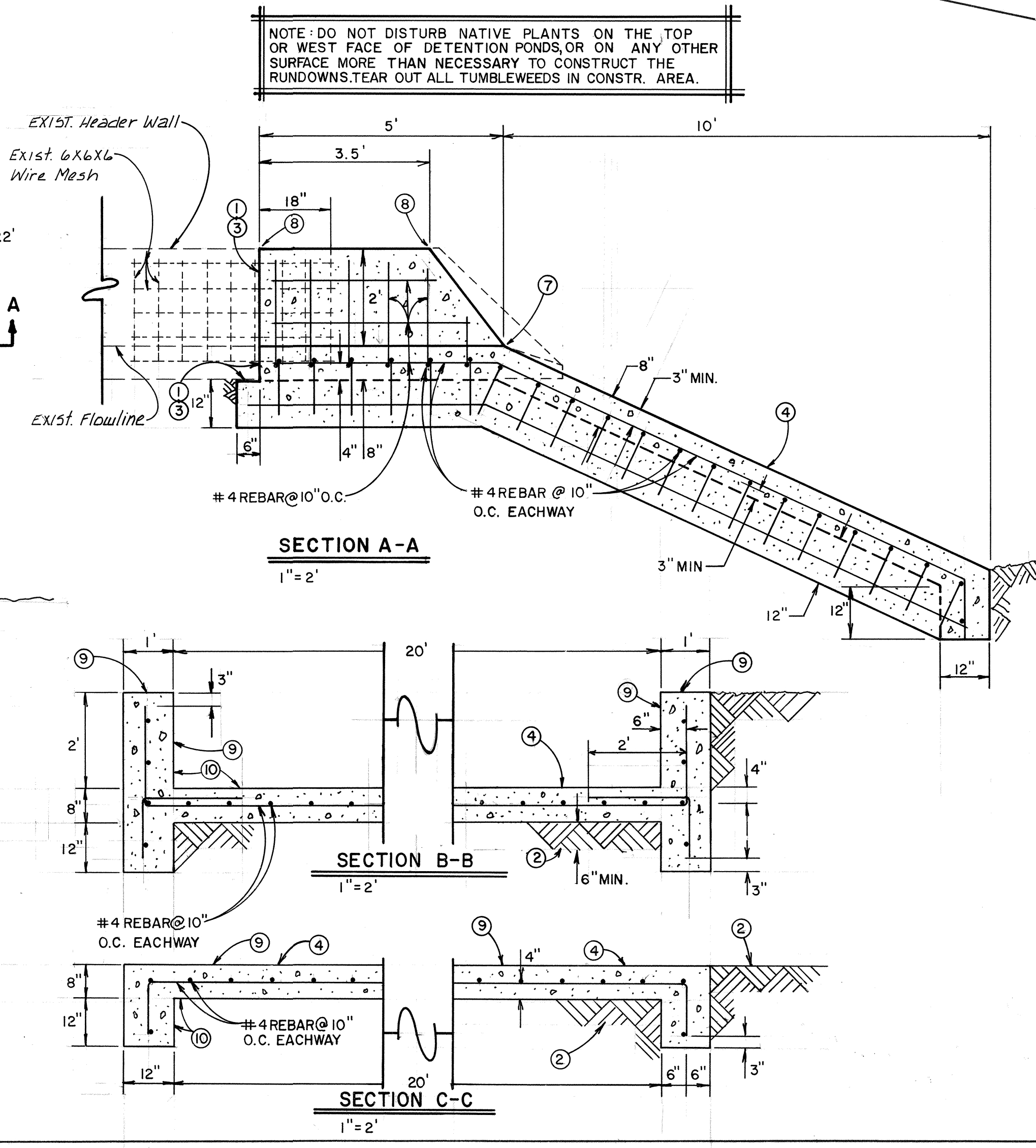
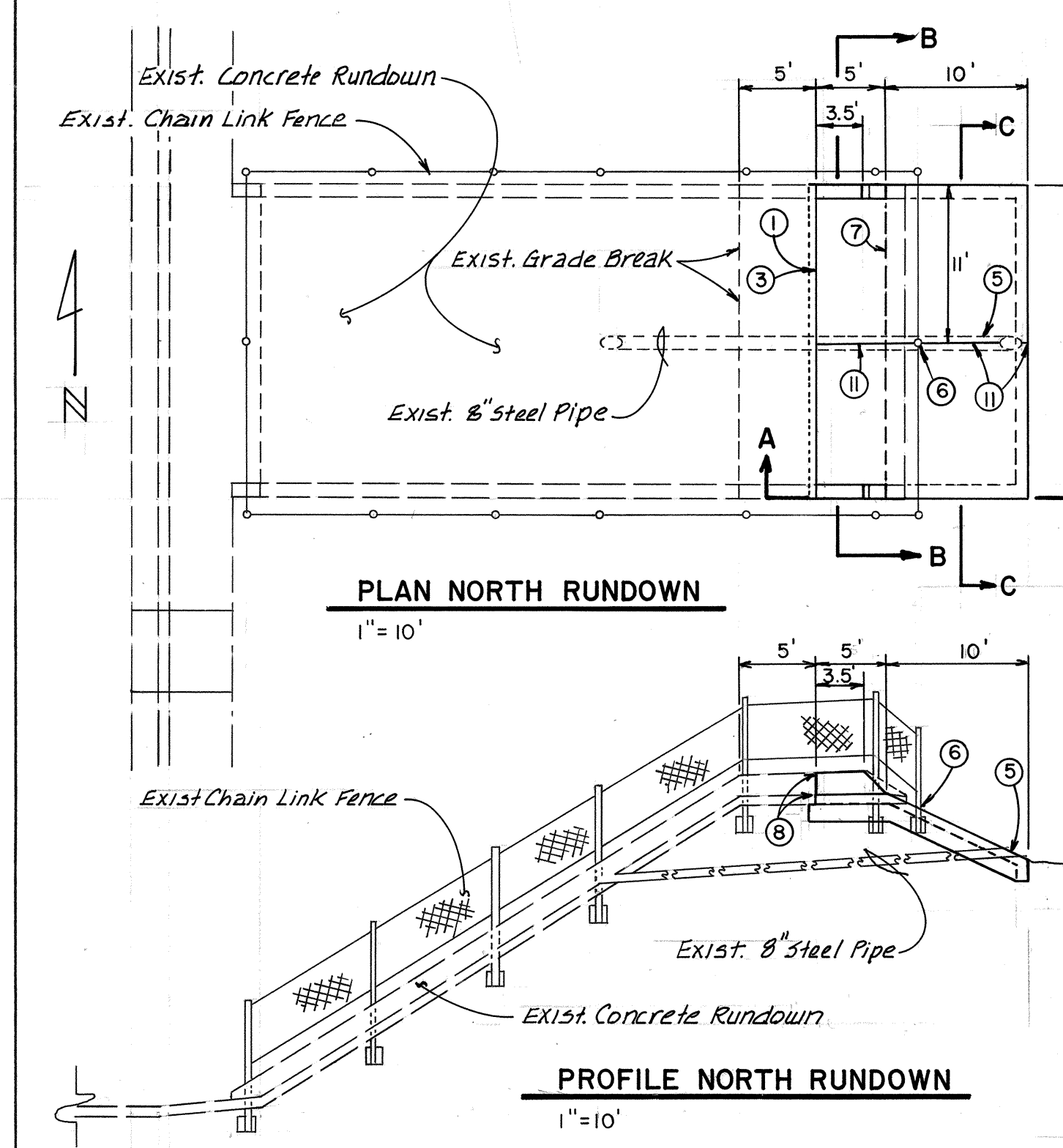

- LEGEND**
- TW E 46.47 46.47 TOP OF WALL FLOWLINE GROUND EXIST. ELEVATION NEW ELEVATION
 - EXIST. CURB & GUTTER
 - - - EXIST. CHAIN LINK FENCE
 - - - EXIST. SIDE SLOPE

APPROVAL OF AS BUILT DRAWINGS
ASST. CITY ENGINEER - FIELD
W. F. McManama
DATE 2-4-86

APPROVED FOR CONSTRUCTION
CITY ENGINEER
DATE 7/1/85

CITY OF ALBUQUERQUE
MUNICIPAL DEVELOPMENT DEPARTMENT
ENGINEERING DIVISION

TITLE: CONCRETE RUNDOWN EXTENSION ON CAMINO DE LA SIERRA.

APPROVALS	ENGINEER	DATE	APPROVALS	ENGINEER	DATE
City Engineer	NA	5/31/85	Liquid Waste	NA	5/31/85
A.C.E. - Design	NA	5/31/85	Traffic	NA	5/31/85
A.C.E. - Hydrology	NA	5/31/85	Water	NA	5/31/85

DRAWING NO. 2108 MAP NO. G-23 SHEET 1 OF 1