

APARTMENT BUILDING  
UNDER CONSTRUCTION  
FF = 28.07

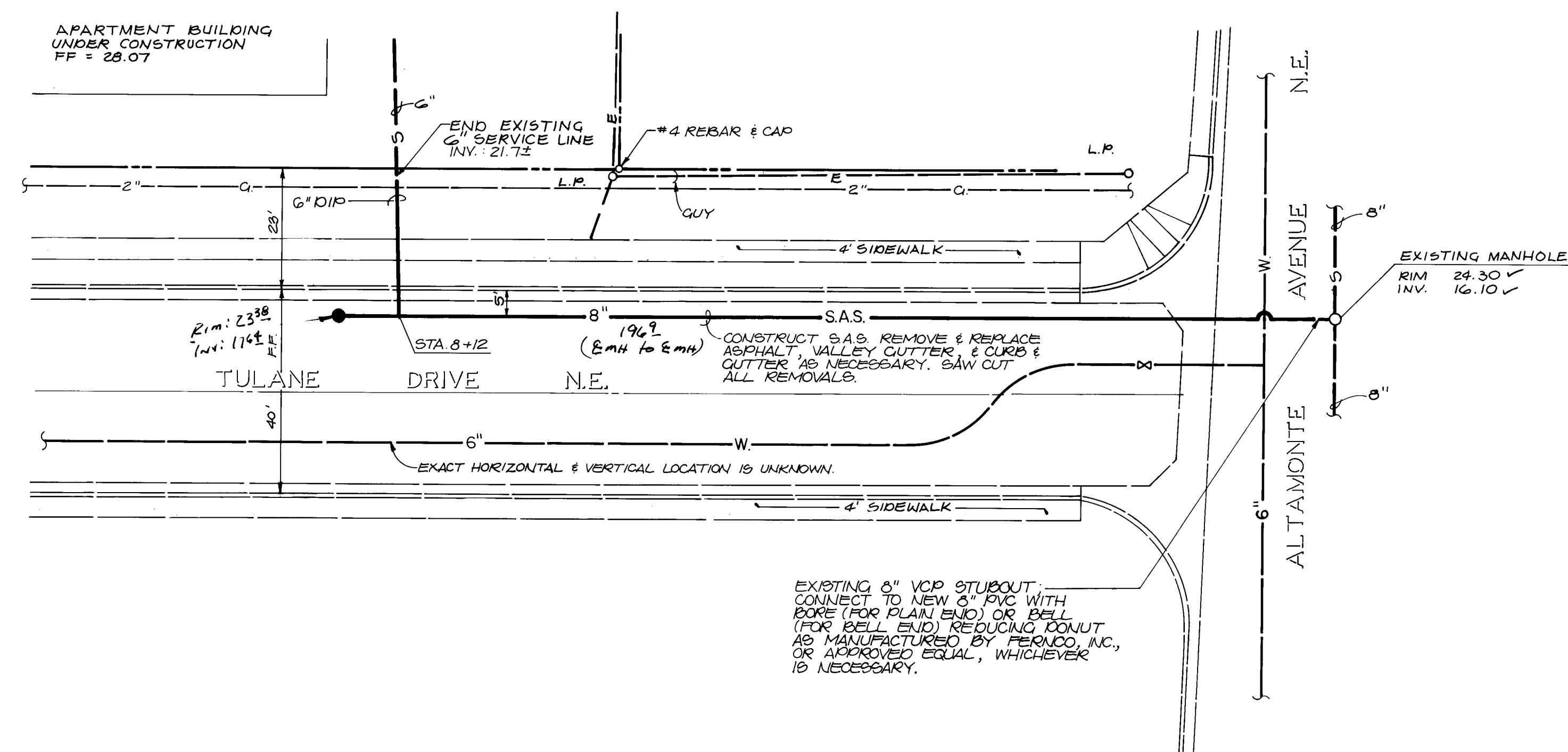

SCALE 1"=20'

EXISTING 8" VCP STUBOUT  
CONNECT TO NEW 8" PVC WITH  
ROPE (FOR PLAIN END) OR BELL  
(FOR BELL END) REDUCING DONUT  
AS MANUFACTURED BY PERICO, INC.,  
OR APPROVED EQUAL, WHICHEVER  
IS NECESSARY.

"AS BUILT" (HORIZONTAL  
AND VERTICAL LOCATION ONLY)

2/28/85

HORIZONTAL SCALE: 1"=20'  
VERTICAL SCALE: 1"=10'

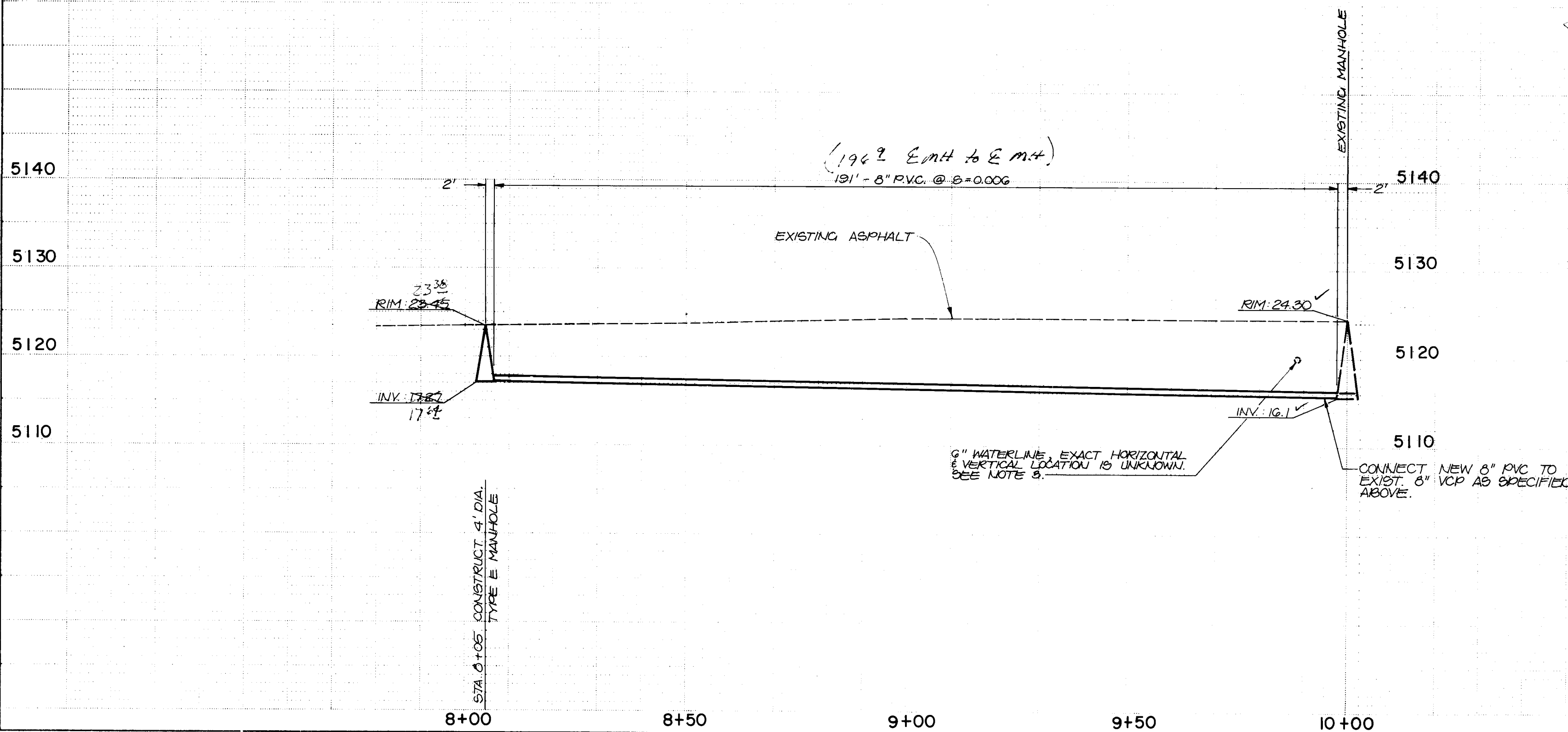

W. J. McManus  
8-30-85

26 21730185

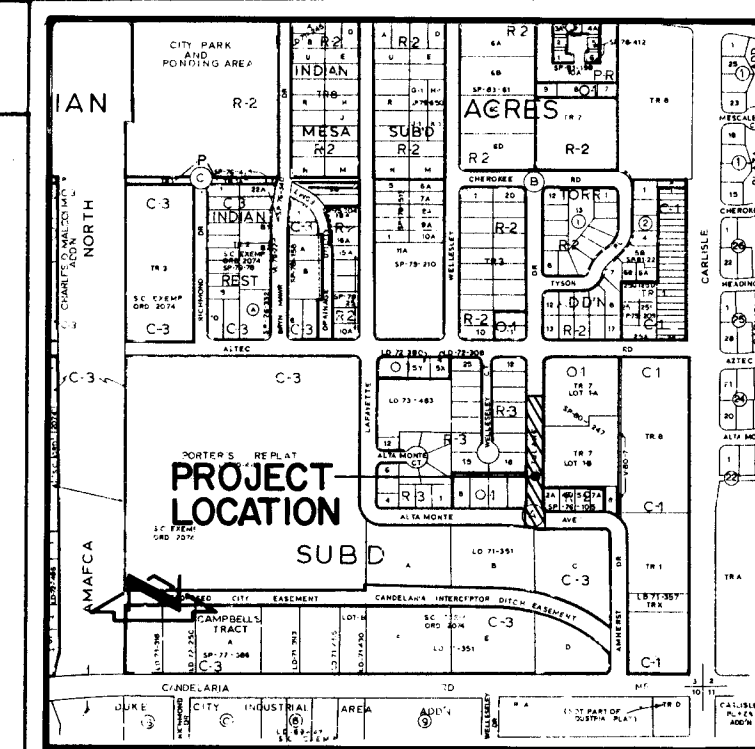

VICINITY MAP  
SCALE 1"=800'

G-16

#### GENERAL NOTES

- All work detailed on these plans to be performed under contract shall, except otherwise stated or provided for hereon, be constructed in accordance with the New Mexico Standard Specifications for Public Works Construction - 1979 Edition (referred to herein as the Standard Specifications) and the City of Albuquerque Contract Documents for Public Works Contract No. 84-1.
- Two working days prior to any excavation, Contractor must contact Line Locating Service, 765-1234, for location of existing utilities.
- Prior to construction, the Contractor shall excavate and verify the horizontal and vertical locations of all existing utilities and potential obstructions. Should a conflict exist, the Contractor shall notify the Engineer so that the conflict can be resolved with a minimum amount of delay.
- The Contractor shall maintain access to adjacent buildings at all times.
- All work on this project shall be performed in accordance with applicable Federal, State and Local Laws, rules and regulations concerning construction safety and health.
- The Contractor must submit a construction signing and barricading plan to Traffic Engineering to receive a barricading permit prior to construction.

#### SANITARY SEWER SYSTEM

- ALL STATIONING IS BASED ON STREET CENTERLINE UNLESS INDICATED OTHERWISE.
- ALL SEWER PIPE SHALL BE P.V.C. (SDR 35).
- SLOPES SHOWN ON THE PROFILES ARE BASED ON TRUE DISTANCES.
- ALL MANHOLES SHALL BE 4-FOOT DIAMETER TYPE 'E' AS PER CITY OF ALBUQUERQUE STANDARD DRAWING S-2-3 UNLESS OTHERWISE NOTED.
- SEWER SERVICE LATERALS SHALL BE PROVIDED WITH ELECTRONIC MARKER DISCS AS PER CITY OF ALBUQUERQUE, STANDARD DRAWING S-9. EMD SHALL BE PROVIDED IN ACCORDANCE WITH SECTION 131 OF THE CITY OF ALBUQUERQUE "CONTRACT DOCUMENTS FOR CITY-WIDE UTILITIES AND CASH PAVING NO. 84-1.

AS BUILT INFORMATION		BENCH MARKS		SURVEY INFORMATION		ENGINEER'S SEAL		REMARKS	
NO.	DATE	NO.	DATE	NO.	DATE	NO.	DATE	NO.	DATE
1		1		1		1		1	
2		2		2		2		2	
3		3		3		3		3	
4		4		4		4		4	
5		5		5		5		5	
6		6		6		6		6	
7		7		7		7		7	
8		8		8		8		8	
9		9		9		9		9	
10		10		10		10		10	

CITY OF ALBUQUERQUE  
MUNICIPAL DEVELOPMENT DEPARTMENT  
ENGINEERING DIVISION

TITLE: TULANE SEWER EXTENSION

APPROVALS	ENGINEER	DATE	APPROVALS	ENGINEER	DATE
City Engineer	W. J. McManus	9/14/84	City Engineer	W. J. McManus	7-11-84
A.C.E. - Design	N.A. B.A.	8/5/84	A.C.E. - Design	N.A. B.A.	7-11-84
A.C.E. - Hydrology	N.A. B.A.	7/11/84	A.C.E. - Hydrology	N.A. B.A.	7-11-84

DRAWING NO.	MAP NO.	SHEET	OF
2173	G-16	1	1