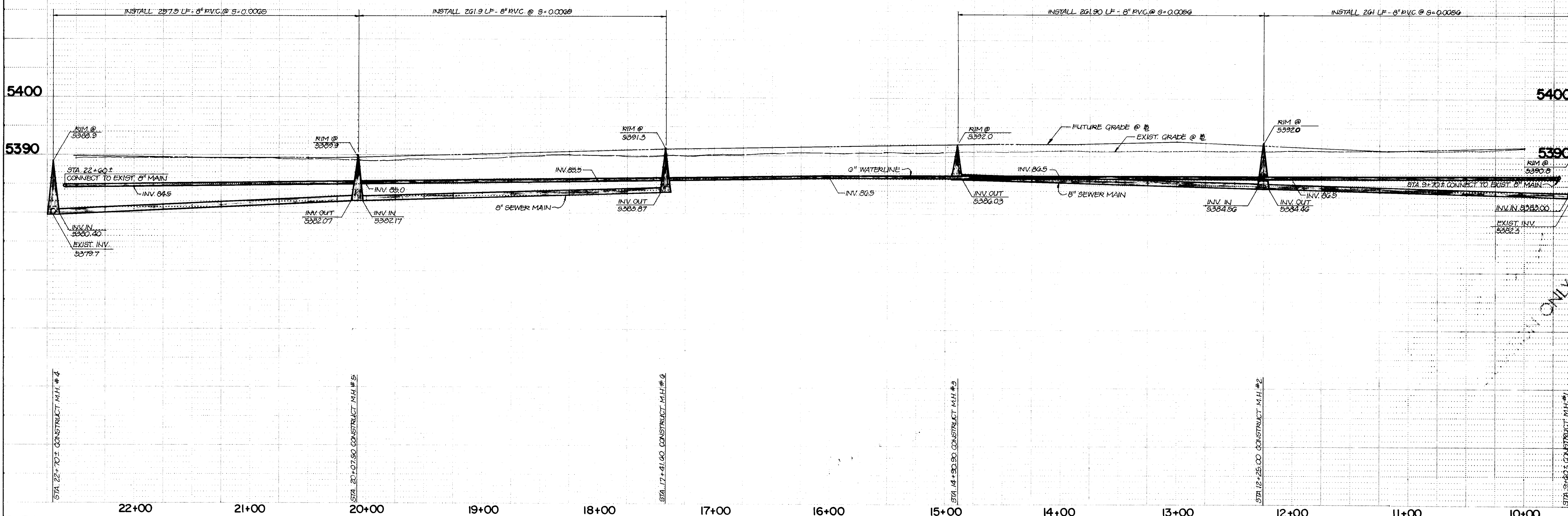

NATIONAL GUARD ARMORY

HORIZONTAL SCALE: 1" = 50'  
VERTICAL SCALE: 1" = 10'

TMA JOB NO. 1-1272

VICINITY MAP			K-20		
SCALE: 1" = 800'			GENERAL NOTES:		
<p>1. ALL WORK DETAILED ON THESE PLANS TO BE PERFORMED UNDER CONTRACT SHALL, EXCEPT AS OTHERWISE STATED OR PROVIDED FOR HEREON, SHALL BE CONSTRUCTED IN ACCORDANCE WITH THE NEW MEXICO STANDARD SPECIFICATIONS FOR PUBLIC WORKS CONSTRUCTION - 1979 EDITION (REFERRED TO HEREIN AS THE STANDARD SPECIFICATIONS) AND THE CONTRACT DOCUMENTS FOR PUBLIC WORKS CONTRACT NO. 84-2.</p> <p>2. TWO (2) WORKING DAYS PRIOR TO ANY EXCAVATION, CONTRACTOR MUST CONTACT LINE LOCATING SERVICE 765-1234, FOR LOCATION OF EXISTING UTILITIES.</p> <p>3. PRIOR TO CONSTRUCTION, THE CONTRACTOR SHALL EXCAVATE AND VERIFY THE HORIZONTAL AND VERTICAL LOCATION OF ALL POTENTIAL OBSTRUCTIONS. SHOULD A CONFLICT EXIST, THE CONTRACTOR SHALL NOTIFY THE ENGINEER SO THAT THE CONFLICT CAN BE RESOLVED WITH A MINIMUM AMOUNT OF DELAY.</p> <p>4. THE CONTRACTOR SHALL MAINTAIN ACCESS TO ADJACENT PROPERTIES DURING CONSTRUCTION.</p> <p>5. ALL WORK ON THIS PROJECT SHALL BE PERFORMED IN ACCORDANCE WITH APPLICABLE FEDERAL, STATE AND LOCAL LAWS, RULES AND REGULATIONS CONCERNING CONSTRUCTION SAFETY AND HEALTH.</p> <p>6. THE CONTRACTOR MUST SUBMIT A CONSTRUCTION SIGNING AND BARRICADING PLAN TO TRAFFIC ENGINEERING TO RECEIVE A BARRICADING PERMIT PRIOR TO CONSTRUCTION.</p> <p>7. ALL STATIONING IS BASED ON CONSTRUCTION BASELINE.</p> <p>8. WATER MAIN SHALL BE PVC C-900 PIPE OR AS APPROVED BY THE CITY OF ALBUQUERQUE WATER RESOURCES DIVISION (SEE NOTE 11).</p> <p>9. WATER LINE SHALL BE LOCATED 10' 0" FROM AND PARALLEL TO CONSTRUCTION BASELINE UNLESS OTHERWISE NOTED.</p> <p>10. ELECTRONIC MARKER DISKS (EMD) SHALL BE INSTALLED IN ACCORDANCE WITH THE CITY OF ALBUQUERQUE "CONTRACT DOCUMENTS FOR PUBLIC WORKS CONTRACT NO. 84-2."</p> <p>11. DUCTILE IRON AND ASBESTOS CEMENT ARE ACCEPTABLE PIPE MATERIALS IN LIEU OF PVC FOR WATER MAIN.</p> <p>12. ALL SEWER PIPE SHALL BE PVC (SDR 35) OR AS APPROVED BY THE CITY OF ALBUQUERQUE WATER RESOURCES DIVISION (SEE NOTE 15).</p> <p>13. SLOPES SHOWN ON THE PROFILES ARE BASED ON TRUE DISTANCES.</p> <p>14. ALL MANHOLES SHALL BE FOUR-FOOT DIAMETER TYPE 'E' AS PER CITY OF ALBUQUERQUE STANDARD DRAWING S-2-3 UNLESS OTHERWISE NOTED.</p> <p>15. VITRIFIED CLAY AND DUCTILE IRON ARE ACCEPTABLE PIPE MATERIALS IN LIEU OF PVC FOR SEWER MAIN.</p> <p>16. WHERE REMOVAL OF EXISTING CURB AND GUTTER, SIDEWALK OR PAVEMENT IS REQUIRED, THE CONTRACTOR SHALL SAWCUT AND/OR REMOVE TO THE NEAREST JOINT. CURB AND GUTTER SHOWN AS EXISTING AND NOT TO BE REMOVED UNDER THIS CONTRACT WHICH IS DAMAGED OR DISPLACED BY THE CONTRACTOR SHALL BE REMOVED AND REPLACED BY THE CONTRACTOR AT THE CONTRACTOR'S EXPENSE.</p> <p>17. ALL PAVING REMOVALS AND REPLACEMENTS SHALL BE PER CURRENT CITY STANDARDS. STREET PAVING IS ARTERIAL.</p> <p>18. ALL WATER VALVES SHALL BE RESILIENT SEAT GATE VALVES OR AS APPROVED BY THE CITY OF ALBUQUERQUE WATER RESOURCES DEPT.</p>					
<p>26 22570185</p>					
<p>CITY OF ALBUQUERQUE MUNICIPAL DEVELOPMENT DEPARTMENT ENGINEERING DIVISION</p>					
<p>TITLE: LOS ALTOS FAMILY &amp; ELDERLY HOUSING SANITARY SEWER &amp; WATERLINE EXTENSIONS</p>					
APPROVALS	ENGINEER	DATE	APPROVALS	ENGINEER	DATE
City Engineer	N. P. 10/29/85	10/29/85	Liquid Waste	R. P. 10/29/85	10/29/85
A.C.E. Design	N. P. 10/29/85	10/29/85	Traffic	R. P. 10/29/85	10/29/85
Hydrology	N. P. 10/29/85	10/29/85	Water	R. P. 10/29/85	10/29/85
DRAWING NO. 2257		MAP NO. K-20		SHEET 1 OF 1	