

MATERIALS

CONCRETE

RIP-RAP

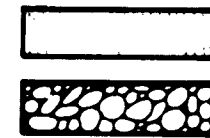

LINES

SUBDIVISION BOUNDARY

PROPERTY LINE (PLAN)

PROPERTY LINE (SECTION)

CENTERLINE

EASEMENT LINE

MATCH LINE

SECTION CUT LINE

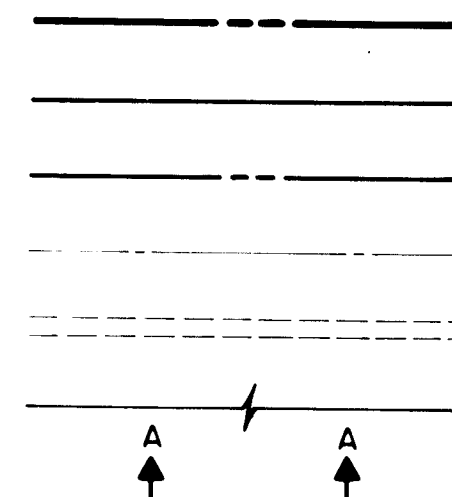

EARTHWORK

CONTOUR LINE

SPOT ELEVATION

PROJECT / PHASE BOUNDARY

SWALE

DIRECTION OF FLOW

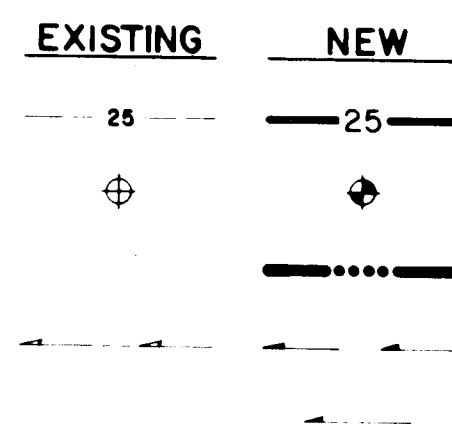

MISCELLANEOUS UTILITIES

GAS LINE

UNDERGROUND TELEPHONE

UNDERGROUND ELECTRICAL

STORM DRAIN

STORM DRAIN MANHOLE

STORM DRAIN INLET

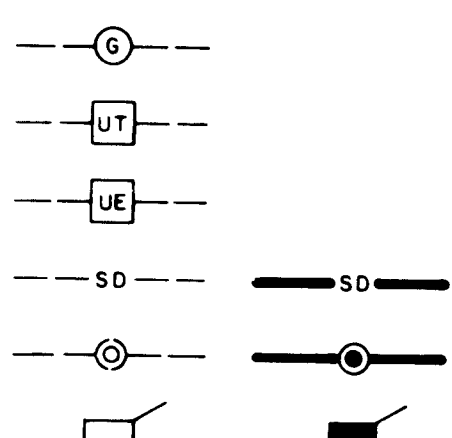

SANITARY SEWER

SANITARY SEWER LINE

SANITARY SEWER MANHOLE

SAS SERVICE CONNECTIONS

SAS CAP OR PLUG

ENCASEMENT

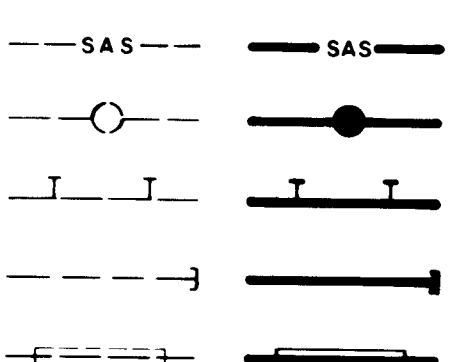

WATER

WATER LINE

WATER SERVICE CONNECTIONS

GATE VALVE

FIRE HYDRANT

BUTTERFLY VALVE

REDUCER

WATER PRESSURE ZONE BOUNDARY

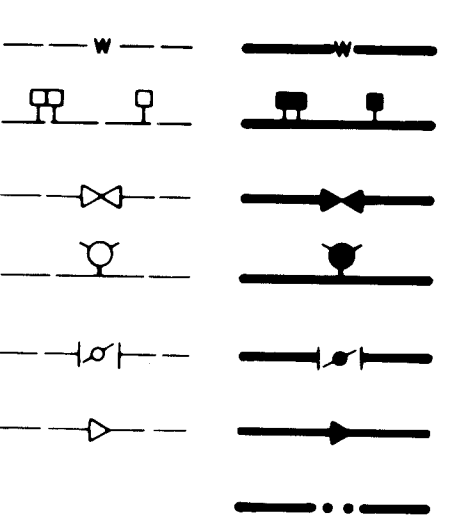

WATER FITTINGS

CAPS AND PLUGS

ELBOW

CROSS

TEE

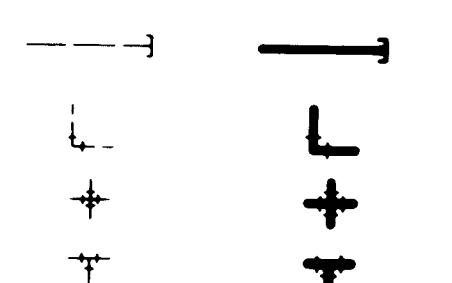

MISCELLANEOUS

CHAINLINK FENCE

FIELD FENCE

COMMON YARD WALL

RETAINING WALL

POWER OR TELEPHONE POLE

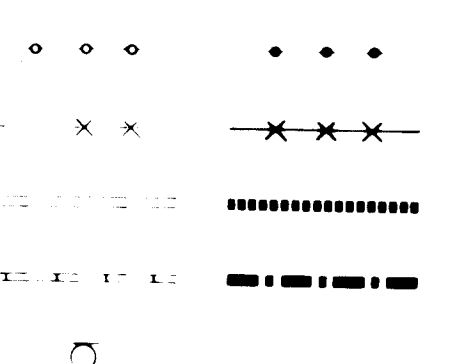

CONSTRUCTION PLANS FOR LOUISIANA PLAZA SHOPPING CENTER WATERLINE EXTENSION

(MONTGOMERY BLVD. & JULIE ST. N.E.)

ALBUQUERQUE, NEW MEXICO

MARCH, 1985

INDEX OF DRAWINGS

DESCRIPTION

SHEET NO.

1

TITLE LEGEND, VICINITY MAP, GENERAL NOTES, AND INDEX OF DRAWINGS

2

FINAL PLAN

3

WATERLINE EXTENSION, PLAN & PROFILE (MONTGOMERY BLVD. & JULIE ST. N.E.)

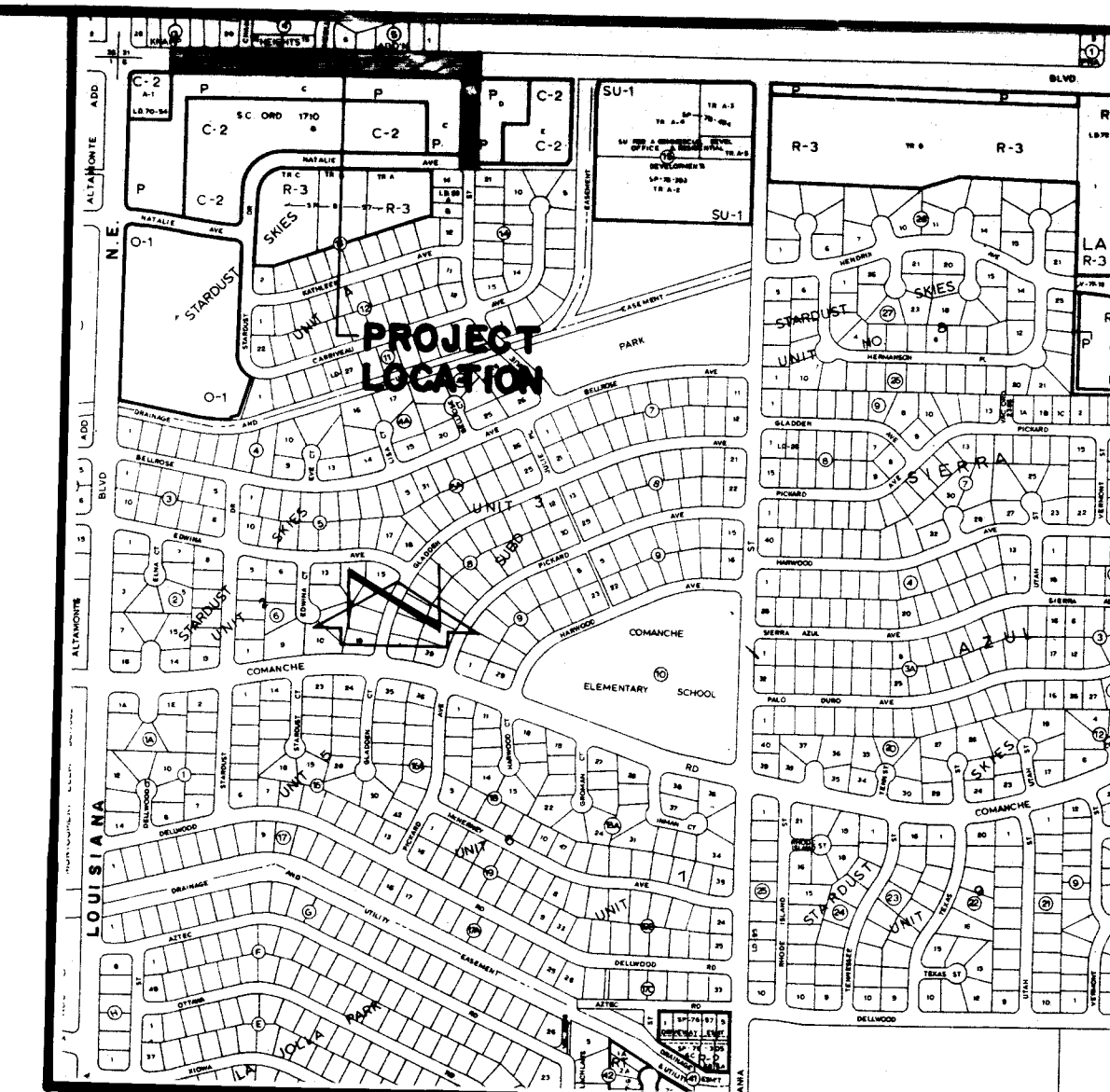

VICINITY MAP
SCALE: 1" = 800'

G-19

GENERAL NOTES

1. ALL WORK DETAILED ON THESE PLANS TO BE PERFORMED UNDER CONTRACT SHALL, EXCEPT AS OTHERWISE STATED OR PROVIDED FOR HEREON, SHALL BE CONSTRUCTED IN ACCORDANCE WITH THE NEW MEXICO STANDARD SPECIFICATIONS FOR PUBLIC WORKS CONSTRUCTION - 1979 EDITION (REFERRED TO HEREIN AS THE STANDARD SPECIFICATIONS) AND THE CONTRACT DOCUMENTS FOR PUBLIC WORKS CONTRACT NO. 85-1.
2. TWO (2) WORKING DAYS PRIOR TO ANY EXCAVATION, CONTRACTOR MUST CONTACT LINE LOCATING SERVICE, 765-1234, FOR LOCATION OF EXISTING UTILITIES.
3. PRIOR TO CONSTRUCTION, THE CONTRACTOR SHALL EXCAVATE AND VERIFY THE HORIZONTAL AND VERTICAL LOCATION OF ALL POTENTIAL OBSTRUCTIONS. SHOULD A CONFLICT EXIST, THE CONTRACTOR SHALL NOTIFY THE ENGINEER SO THAT THE CONFLICT CAN BE RESOLVED WITH A MINIMUM AMOUNT OF DELAY.
4. THE CONTRACTOR SHALL MAINTAIN ACCESS TO ADJACENT PROPERTIES DURING CONSTRUCTION.
5. ALL WORK ON THIS PROJECT SHALL BE PERFORMED IN ACCORDANCE WITH APPLICABLE FEDERAL, STATE AND LOCAL LAWS, RULES AND REGULATIONS CONCERNING CONSTRUCTION SAFETY AND HEALTH.
6. THE CONTRACTOR MUST SUBMIT A CONSTRUCTION SIGNING AND BARRICADING PLAN TO TRAFFIC ENGINEERING TO RECEIVE A BARRICADING PERMIT PRIOR TO CONSTRUCTION.

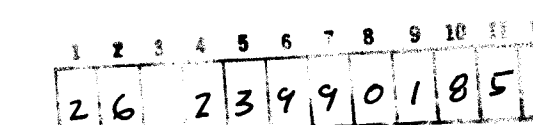

APPROVAL OF AS BUILT DRAWINGS
ASST. CITY ENGINEER - FIELD
W. F. McManus
DATE 10-14-85

REV	SHEETS	CITY ENGINEER	DATE	USER DEPARTMENT	DATE	USER DEPARTMENT	DATE
Δ	2	420ha for CDS	5/29/85				

APPROVAL OF REVISIONS

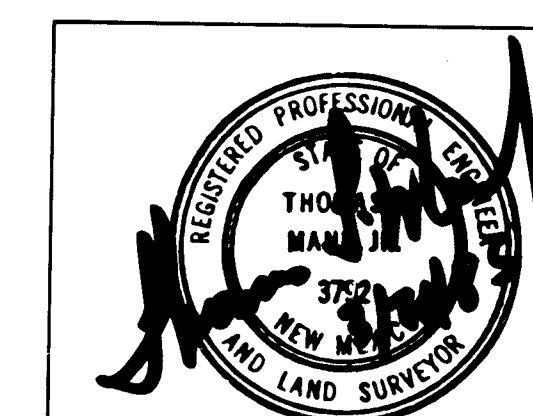

APPROVED FOR CONSTRUCTION
C. B. Skypod
4/16/85 C.E.

2399

SHEET 1 OF 3

SP-02-11-0556

AMENDED PLAT OF

TRACT M

A REPLAT OF THE

REMAINDER OF

TRACTS B AND C

STARDUST SKIES

UNIT NO. 4

ALBUQUERQUE, NEW MEXICO

FEBRUARY, 1985

DESCRIPTION 53 37799

A certain tract of land located within the Corporate Limits of the City of Albuquerque, New Mexico, comprising the remaining portions of Tracts B and C, Stardust Skies, Unit No. 4, as shown on the plat filed in the Office of the County Clerk of Bernalillo County, New Mexico, on May 12, 1960, Book D2, Page 97, and being more particularly described as follows:

Beginning at the northwest corner of the parcel herein described, being a point on the south right-of-way line of Montgomery Boulevard N.E., thence N 89°46'00" E a distance of 841.40 feet along said right-of-way line, thence along the arc of a curve to the right with DELTA = 90°15'00", R = 25.00 feet and L = 39.38 feet to a point on the west right-of-way line of Julie Street N.E.; thence S 00°01'00" W a distance of 275.00 feet along said right-of-way line, thence along the arc of a curve to the right with DELTA = 89°45'00", R = 25.00 feet and L = 39.16 feet to a point on the north right-of-way line of Natalie Avenue N.E.; thence S 89°46'00" W a distance of 691.82 feet along said right-of-way line, thence along the arc of a curve to the left with DELTA = 47°33'11", R = 180.00 feet and L = 149.39 feet along said right-of-way line, thence N 01°24'37" E a distance of 359.99 feet to the point of beginning and containing 6.5706 acres more or less.

65-18722

DEDICATION

The undersigned owners of the land shown hereon do hereby consent to the subdivision of said land in the manner shown on this plat and do hereby grant the 10' and 20' waterline easements as shown on this plat.

Edward O. Gladden 2/14/85
FRED H. ROSSMAN, ROSSMAN-GLADDEN
EDWARD O. GLADDEN, ROSSMAN-GLADDEN
JAMES A. PETERSON, LOUISIANA PLAZA PARTNERS
Date

ACKNOWLEDGEMENT
STATE OF NEW MEXICO
COUNTY OF BERNALILLO
5-12-87

The foregoing instrument was acknowledged before me this 14th day of February, 1985.
Notary Public

APPROVALS: DAB-85-151 SP-85-107

Richard A. Hennessy 2/14/85
Planning Director, City of Albuquerque, N.M.
Date

Jon E. Edsgaard 3-5-85
City Engineer, City of Albuquerque
Date

Adolfo J. Jaramila 3-5-85
A.M.A.C.A., City of Albuquerque
Date

Maté Calky 3-5-85
Public Engineer, City of Albuquerque, N.M.
Date

Del White 030501
Public Engineer, City of Albuquerque, N.M.
Date

O. Val Velez 3-5-85
Property Manager, City of Albuquerque, N.M.
Date

OK CO. MAP 10/15/85

CERTIFICATION
I, Thomas T. Mann, Jr., do hereby certify that I am a registered Land Surveyor under the laws of the State of New Mexico, and that this plat was prepared by me or under my supervision, shows all easements noted in a title report prepared by TITELAND INSURANCE on DECEMBER 20, 1984, and meets the minimum requirements of monumentation and surveys of the Albuquerque Subdivision Ordinance, and is correct to the best of my knowledge and belief.

Thomas T. Mann, Jr., N.E. & L.S. 3702
Date 2/14/85

ACKNOWLEDGEMENT
STATE OF NEW MEXICO
COUNTY OF BERNALILLO
5-12-87

The foregoing instrument was acknowledged before me this 14th day of March, 1985.
Notary Public

Richard A. Hennessy 3/14/85
Notary Public

SP-02-11-0556

AMENDED PLAT OF

TRACT M

A REPLAT OF THE

REMAINDER OF

TRACTS B AND C

STARDUST SKIES

UNIT NO. 4

ALBUQUERQUE, NEW MEXICO

FEBRUARY, 1985

DESCRIPTION 53 37799

A certain tract of land located within the Corporate Limits of the City of Albuquerque, New Mexico, comprising the remaining portions of Tracts B and C, Stardust Skies, Unit No. 4, as shown on the plat filed in the Office of the County Clerk of Bernalillo County, New Mexico, on May 12, 1960, Book D2, Page 97, and being more particularly described as follows:

Beginning at the northwest corner of the parcel herein described, being a point on the south right-of-way line of Montgomery Boulevard N.E., thence N 89°46'00" E a distance of 841.40 feet along said right-of-way line, thence along the arc of a curve to the right with DELTA = 90°15'00", R = 25.00 feet and L = 39.38 feet to a point on the west right-of-way line of Julie Street N.E.; thence S 00°01'00" W a distance of 275.00 feet along said right-of-way line, thence along the arc of a curve to the right with DELTA = 89°45'00", R = 25.00 feet and L = 39.16 feet to a point on the north right-of-way line of Natalie Avenue N.E.; thence S 89°46'00" W a distance of 691.82 feet along said right-of-way line, thence along the arc of a curve to the left with DELTA = 47°33'11", R = 180.00 feet and L = 149.39 feet along said right-of-way line, thence N 01°24'37" E a distance of 359.99 feet to the point of beginning and containing 6.5706 acres more or less.

65-18722

DEDICATION

The undersigned owners of the land shown hereon do hereby consent to the subdivision of said land in the manner shown on this plat and do hereby grant the 10' and 20' waterline easements as shown on this plat.

Edward O. Gladden 2/14/85
FRED H. ROSSMAN, ROSSMAN-GLADDEN
EDWARD O. GLADDEN, ROSSMAN-GLADDEN
JAMES A. PETERSON, LOUISIANA PLAZA PARTNERS
Date

ACKNOWLEDGEMENT
STATE OF NEW MEXICO
COUNTY OF BERNALILLO
5-12-87

The foregoing instrument was acknowledged before me this 14th day of February, 1985.
Notary Public

APPROVALS: DAB-85-151 SP-85-107

Richard A. Hennessy 2/14/85
Planning Director, City of Albuquerque, N.M.
Date

Jon E. Edsgaard 3-5-85
City Engineer, City of Albuquerque
Date

Adolfo J. Jaramila 3-5-85
A.M.A.C.A., City of Albuquerque
Date

Maté Calky 3-5-85
Public Engineer, City of Albuquerque, N.M.
Date

Del White 030501
Public Engineer, City of Albuquerque, N.M.
Date

O. Val Velez 3-5-85
Property Manager, City of Albuquerque, N.M.
Date

OK CO. MAP 10/15/85

CERTIFICATION
I, Thomas T. Mann, Jr., do hereby certify that I am a registered Land Surveyor under the laws of the State of New Mexico, and that this plat was prepared by me or under my supervision, shows all easements noted in a title report prepared by TITELAND INSURANCE on DECEMBER 20, 1984, and meets the minimum requirements of monumentation and surveys of the Albuquerque Subdivision Ordinance, and is correct to the best of my knowledge and belief.

Thomas T. Mann, Jr., N.E. & L.S. 3702
Date 2/14/85

ACKNOWLEDGEMENT
STATE OF NEW MEXICO
COUNTY OF BERNALILLO
5-12-87

The foregoing instrument was acknowledged before me this 14th day of March, 1985.
Notary Public

Richard A. Hennessy 3/14/85
Notary Public

SP-02-11-0556

AMENDED PLAT OF

TRACT M

A REPLAT OF THE

REMAINDER OF

TRACTS B AND C

STARDUST SKIES

UNIT NO. 4

ALBUQUERQUE, NEW MEXICO

FEBRUARY, 1985

DESCRIPTION 53 37799

A certain tract of land located within the Corporate Limits of the City of Albuquerque, New Mexico, comprising the remaining portions of Tracts B and C, Stardust Skies, Unit No. 4, as shown on the plat filed in the Office of the County Clerk of Bernalillo County, New Mexico, on May 12, 1960, Book D2, Page 97, and being more particularly described as follows:

Beginning at the northwest corner of the parcel herein described, being a point on the south right-of-way line of Montgomery Boulevard N.E., thence N 89°46'00" E a distance of 841.40 feet along said right-of-way line, thence along the arc of a curve to the right with DELTA = 90°15'00", R = 25.00 feet and L = 39.38 feet to a point on the west right-of-way line of Julie Street N.E.; thence S 00°01'00" W a distance of 275.00 feet along said right-of-way line, thence along the arc of a curve to the right with DELTA = 89°45'00", R = 25.00 feet and L = 39.16 feet to a point on the north right-of-way line of Natalie Avenue N.E.; thence S 89°46'00" W a distance of 691.82 feet along said right-of-way line, thence along the arc of a curve to the left with DELTA = 47°33'11", R = 180.00 feet and L = 149.39 feet along said right-of-way line, thence N 01°24'37" E a distance of 359.99 feet to the point of beginning and containing 6.5706 acres more or less.

65-18722

DEDICATION

The undersigned owners of the land shown hereon do hereby consent to the subdivision of said land in the manner shown on this plat and do hereby grant the 10' and 20' waterline easements as shown on this plat.

Edward O. Gladden 2/14/85
FRED H. ROSSMAN, ROSSMAN-GLADDEN
EDWARD O. GLADDEN, ROSSMAN-GLADDEN
JAMES A. PETERSON, LOUISIANA PLAZA PARTNERS
Date

ACKNOWLEDGEMENT
STATE OF NEW MEXICO
COUNTY OF BERNALILLO
5-12-87

The foregoing instrument was acknowledged before me this 14th day of February, 1985.
Notary Public

APPROVALS: DAB-85-151 SP-85-107

Richard A. Hennessy 2/14/85
Planning Director, City of Albuquerque, N.M.
Date

Jon E. Edsgaard 3-5-85
City Engineer, City of Albuquerque
Date

Adolfo J. Jaramila 3-5-85
A.M.A.C.A., City of Albuquerque
Date

Maté Calky 3-5-85
Public Engineer, City of Albuquerque, N.M.
Date

Del White 030501
Public Engineer, City of Albuquerque, N.M.
Date

O. Val Velez 3-5-85
Property Manager, City of Albuquerque, N.M.
Date

OK CO. MAP 10/15/85

CERTIFICATION
I, Thomas T. Mann, Jr., do hereby certify that I am a registered Land Surveyor under the laws of the State of New Mexico, and that this plat was prepared by me or under my supervision, shows all easements noted in a title report prepared by TITELAND INSURANCE on DECEMBER 20, 1984, and meets the minimum requirements of monumentation and surveys of the Albuquerque Subdivision Ordinance, and is correct to the best of my knowledge and belief.

Thomas T. Mann, Jr., N.E. & L.S. 3702
Date 2/14/85

ACKNOWLEDGEMENT
STATE OF NEW MEXICO
COUNTY OF BERNALILLO
5-12-87

The foregoing instrument was acknowledged before me this 14th day of March, 1985.
Notary Public

Richard A. Hennessy 3/14/85
Notary Public

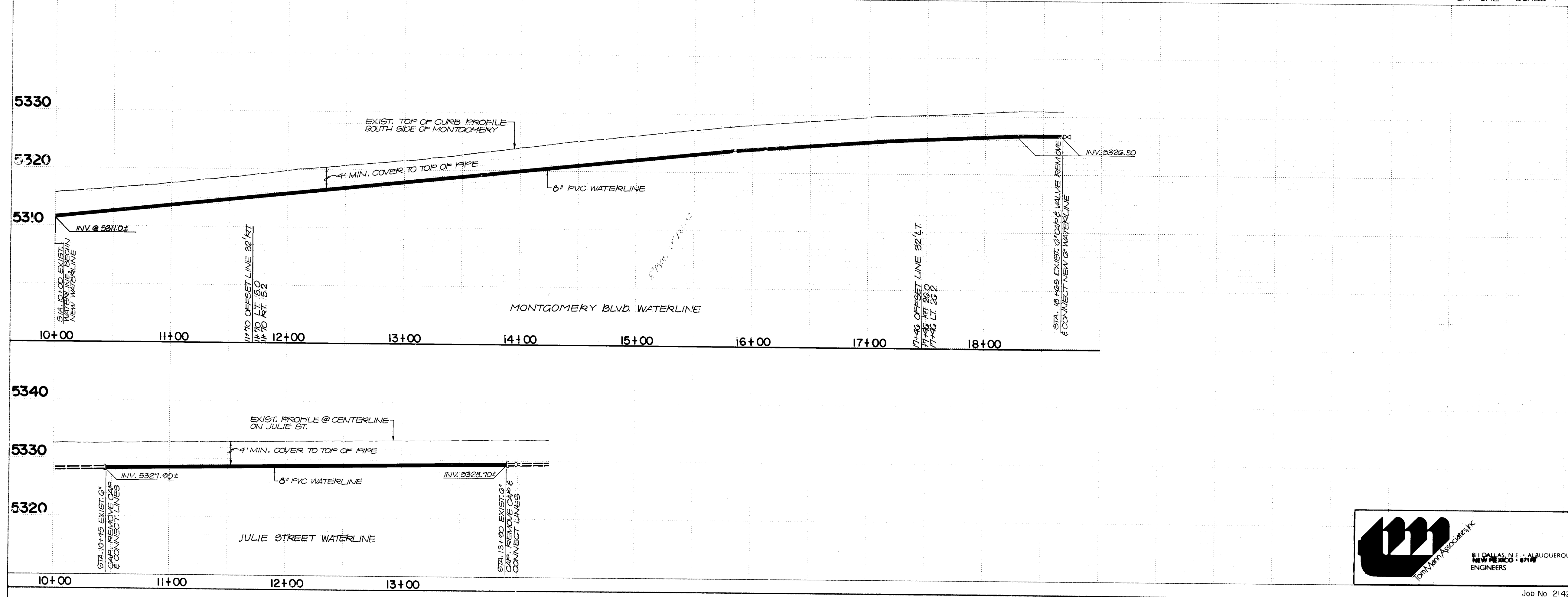
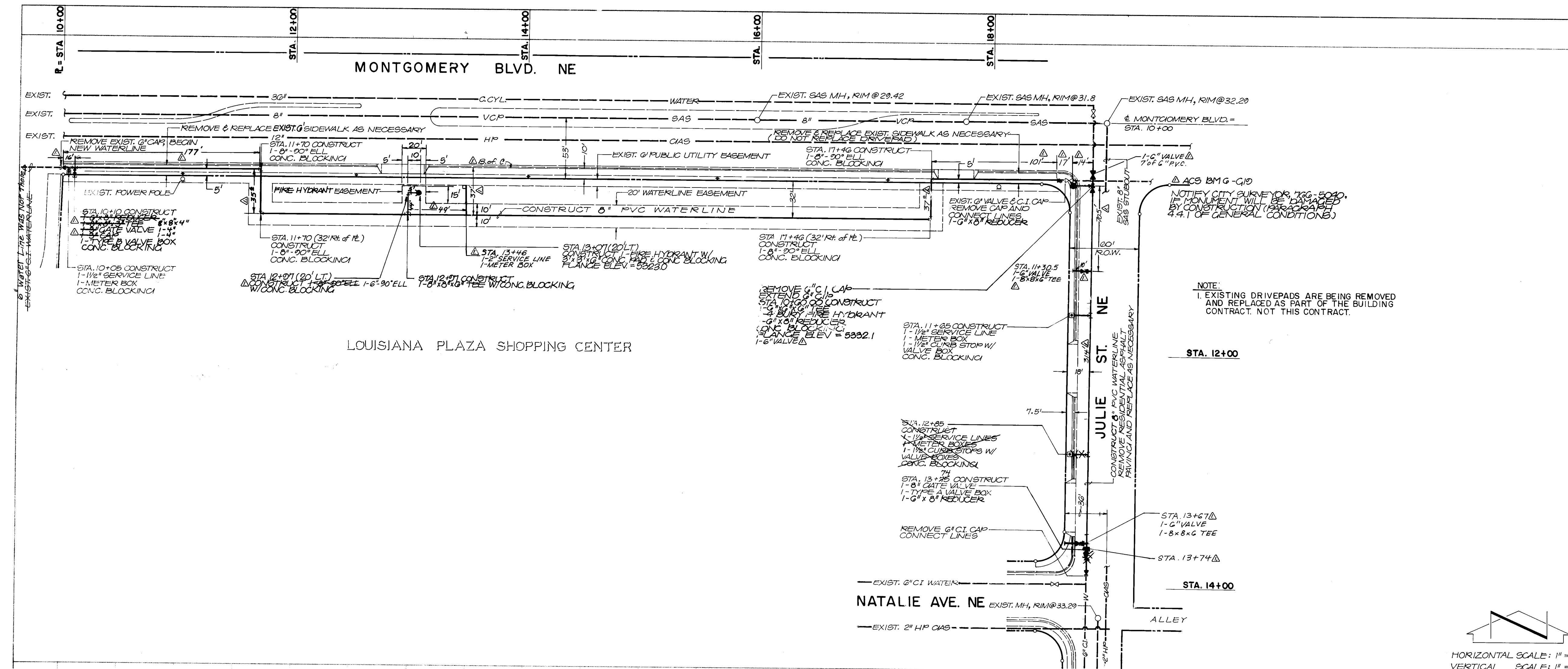

PROJECT SITE		VICINITY MAP		G-19		
NOTES:						
1. ALL WORK DETAILED ON THESE PLANS TO BE PERFORMED UNDER CONTRACT SHALL, EXCEPT AS OTHERWISE STATED OR PROVIDED FOR HEREON, BE CONSTRUCTED IN ACCORDANCE WITH THE NEW MEXICO STANDARD SPECIFICATIONS FOR PUBLIC WORKS CONSTRUCTION - 1979 EDITION (REFERRED TO HEREIN AS THE STANDARD SPECIFICATIONS) AND THE CONTRACT DOCUMENTS FOR PUBLIC WORKS CONTRACT NO. 85-1.						
2. TWO (2) WORKING DAYS PRIOR TO ANY EXCAVATION, CONTRACTOR MUST LOCATE LINE LOCATING SERVICE, 765-1234, FOR LOCATION OF EXISTING UTILITIES.						
3. PRIOR TO CONSTRUCTION, THE CONTRACTOR SHALL EXCAVATE AND VERIFY THE HORIZONTAL AND VERTICAL LOCATIONS OF ALL POTENTIAL OBSTRUCTIONS. SHOULD A CONFLICT EXIST, THE CONTRACTOR SHALL NOTIFY THE ENGINEER SO THAT THE CONFLICT CAN BE RESOLVED WITH A MINIMUM AMOUNT OF DELAY.						
4. THE CONTRACTOR SHALL MAINTAIN ACCESS TO ADJACENT PROPERTIES DURING CONSTRUCTION.						
5. ALL WORK ON THIS PROJECT SHALL BE PERFORMED IN ACCORDANCE WITH APPLICABLE FEDERAL, STATE AND LOCAL LAWS, RULES AND REGULATIONS CONCERNING CONSTRUCTION SAFETY AND HEALTH.						
6. THE CONTRACTOR MUST SUBMIT A CONSTRUCTION SIGNING AND BARRICADING PLAN TO TRAFFIC ENGINEERING TO RECEIVE A BARRICADING PERMIT PRIOR TO CONSTRUCTION.						
7. WATER LINE PIPE SHALL BE PVC-C900. CAST IRON OR ASBESTOS CEMENT PIPE MAY BE USED IF APPROVED BY THE DEPARTMENT OF WATER RESOURCES.						
8. FIRE HYDRANTS SHALL BE CONSTRUCTED IN ACCORDANCE WITH CITY OF ALBUQUERQUE STANDARD DRAWING W-2-3.						
9. THRUST BLOCKS SHALL BE CONSTRUCTED IN ACCORDANCE WITH CITY OF ALBUQUERQUE STANDARD DRAWING W-2-2.						
10. WHERE REMOVAL OF EXISTING CURB AND GUTTER, SIDEWALK OR PAVEMENT IS REQUIRED, THE CONTRACTOR SHALL SAWCUT AND/OR REMOVE TO THE NEAREST JOINT. CURB AND GUTTER SHOWN AS EXISTING AND NOT TO BE REMOVED UNDER THIS CONTRACT WHICH IS DAMAGED OR DISPLACED BY THE CONTRACTOR SHALL BE REMOVED AND REPLACED BY THE CONTRACTOR AT THE CONTRACTOR'S EXPENSE.						
26 2399 0385						
CITY OF ALBUQUERQUE MUNICIPAL DEVELOPMENT DEPARTMENT ENGINEERING DIVISION						
TITLE: LOUISIANA PLAZA SHOPPING CENTER WATERLINE EXTENSION (MONTGOMERY & JULIE N.E.)						
APPROVALS		ENGINEER	DATE	APPROVALS	ENGINEER	DATE
City Engineer		C. A. Chappin	4/1/85	Traffic		4/1/85
ACE - Design		AKO	4/1/85	Water		4/1/85
Hydrology		VA B. G. A.	3/27/85			
DESIGNED BY		TJM	DATE	3/29/85		
DRAWN BY		JMT	DATE	3/29/85		
CHECKED BY		TJM	DATE	3/29/85		
DRAWING NO.		2399	MAP NO.		G-16	
SHEET		3	OF		3	