



- 1) All work detailed on these plans to be performed under contract shall, except as otherwise stated or provided for herein, be constructed in accordance with the New Mexico Standard Specifications for Public Works Construction - 1979 Edition (referred to herein as the Standard Specifications) and the Contract Documents for Public Works Contract **85-1**.
- 2) Two (2) working days prior to any excavation, contractor must contact Line Locating Service, 765-1234, for location of existing utilities.
- 3) Prior to construction, the contractor shall excavate and verify the horizontal and vertical locations of all obstructions. Should a conflict exist, the contractor shall notify the engineer or surveyor so that the conflict can be resolved with minimum amount of delay.

THE FOLLOWING NOTES APPLY WHEN CHECKED:

- ☒ All utilities and utility service lines shall be installed prior to paving.
- ☒ Backfill compaction shall be according to specified street use. **RES.**
- ☐ Tack coat requirements shall be determined by the City Engineer.
- ☐ Sidewalks and wheelchair ramps within the curb returns shall be constructed wherever a new curb return is constructed.
- ☐ If curb is depressed for a driveway or a handicap ramp, the driveway or ramp shall be constructed prior to acceptance of the curb and gutter.
- ☐ All storm drainage facilities shall be completed prior to final acceptance.

- SEE PROJECT 1075 FOR ALLEY DESIGN.
- STATIONING CORRESPONDS WITH ALLEY PROJECT 1075.
- SEWER LINES SHALL BE INSTALLED PRIOR TO THE CONSTRUCTION OF THE ALLEY.
- APPROVED PIPE MATERIAL.  
PVC, VCP, DI OR APPROVED EQUAL.

26 24190185

W. F. McNamee  
10-10-85

APPROVED FOR  
CONSTRUCTION  
*C. W. Sheppard 5/6/6*  
CITY ENGINEER DATE

CITY OF ALBUQUERQUE  
MUNICIPAL DEVELOPMENT DEPARTMENT  
ENGINEERING DIVISION

TITLE:  
**SANITARY SEWER PLAN & PROFILE**  
IN ALLEY BETWEEN TUCSON RD. & SEQUOIA RD. N.W.

APPROVALS	ENGINEER	DATE	APPROVALS	ENGINEER	DATE
City Engineer	<i>C.W. Thompson</i>	<i>4/7/85</i>	Liquid Waste	<i>William Rabe</i>	<i>4/3/85</i>
ACE - Design	<i>HR Olson</i>	<i>4/10/85</i>	Traffic	<i>NADWH</i>	<i>4/3/85</i>
<del>Hydrology</del>	<i>N.A. B.A.B.</i>	<i>4/3/85</i>	Water	<i>NA MGB</i>	<i>4/3/85</i>

DRAWING NO.	2419	MAP NO.	G-11	SHEET	1	OF	1
-------------	------	---------	------	-------	---	----	---

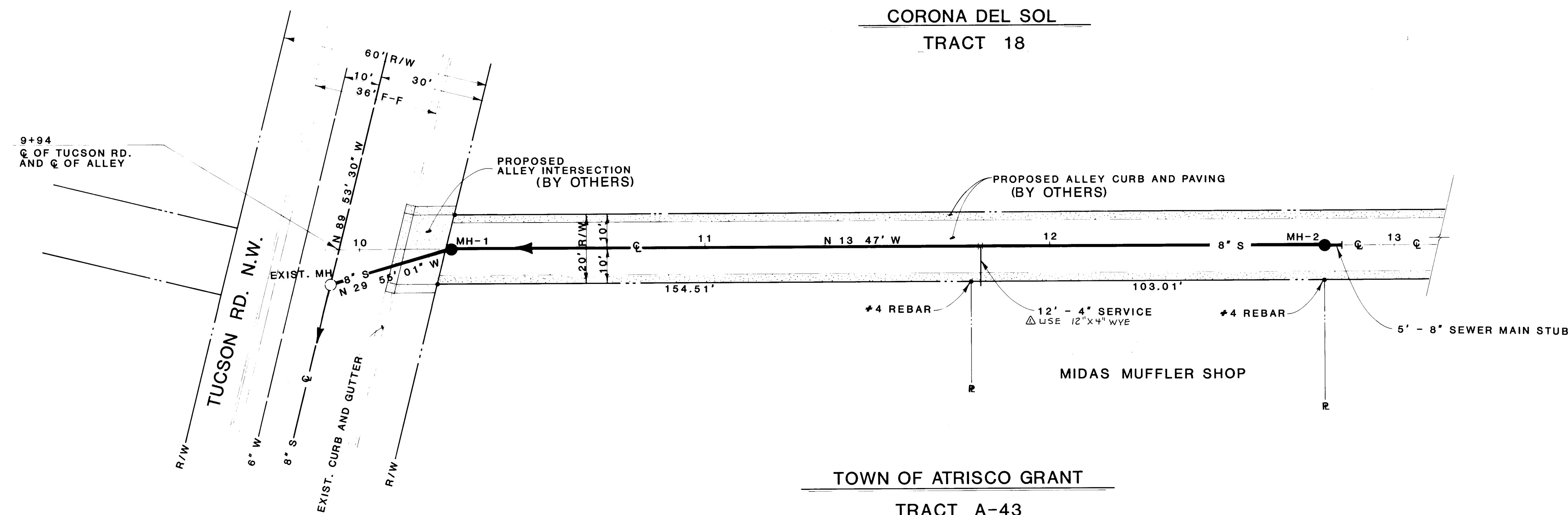

NOTE: Alley Grades proposed by Project No. 1075 have NOT been approved. They are shown here for reference only.

