

SCANNED
BY: *AP*

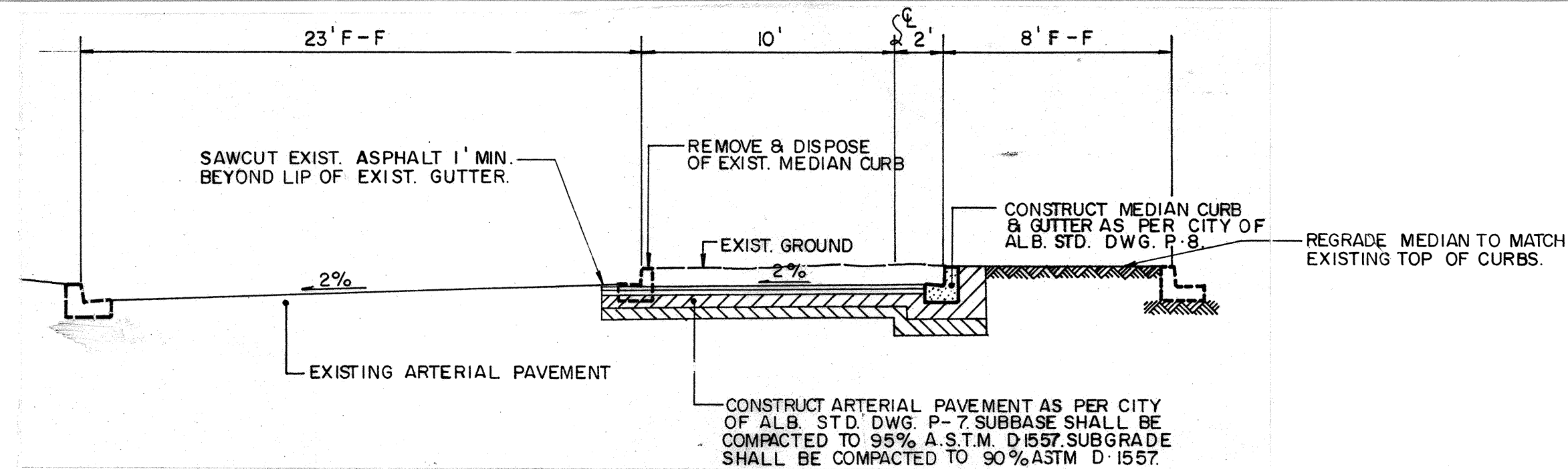

SECTION A-A
SCALE: 1" = 5'

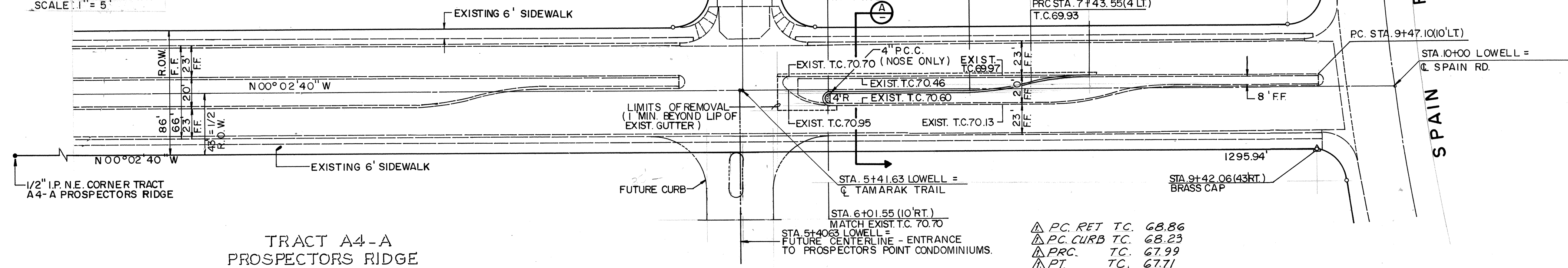

LOWELL STREET N.E.

HORIZONTAL SCALE: 1" = 50'
VERTICAL SCALE: 1" = 5'

5880
5875
5870
5865
5860

5880
5875
5870
5865
5860

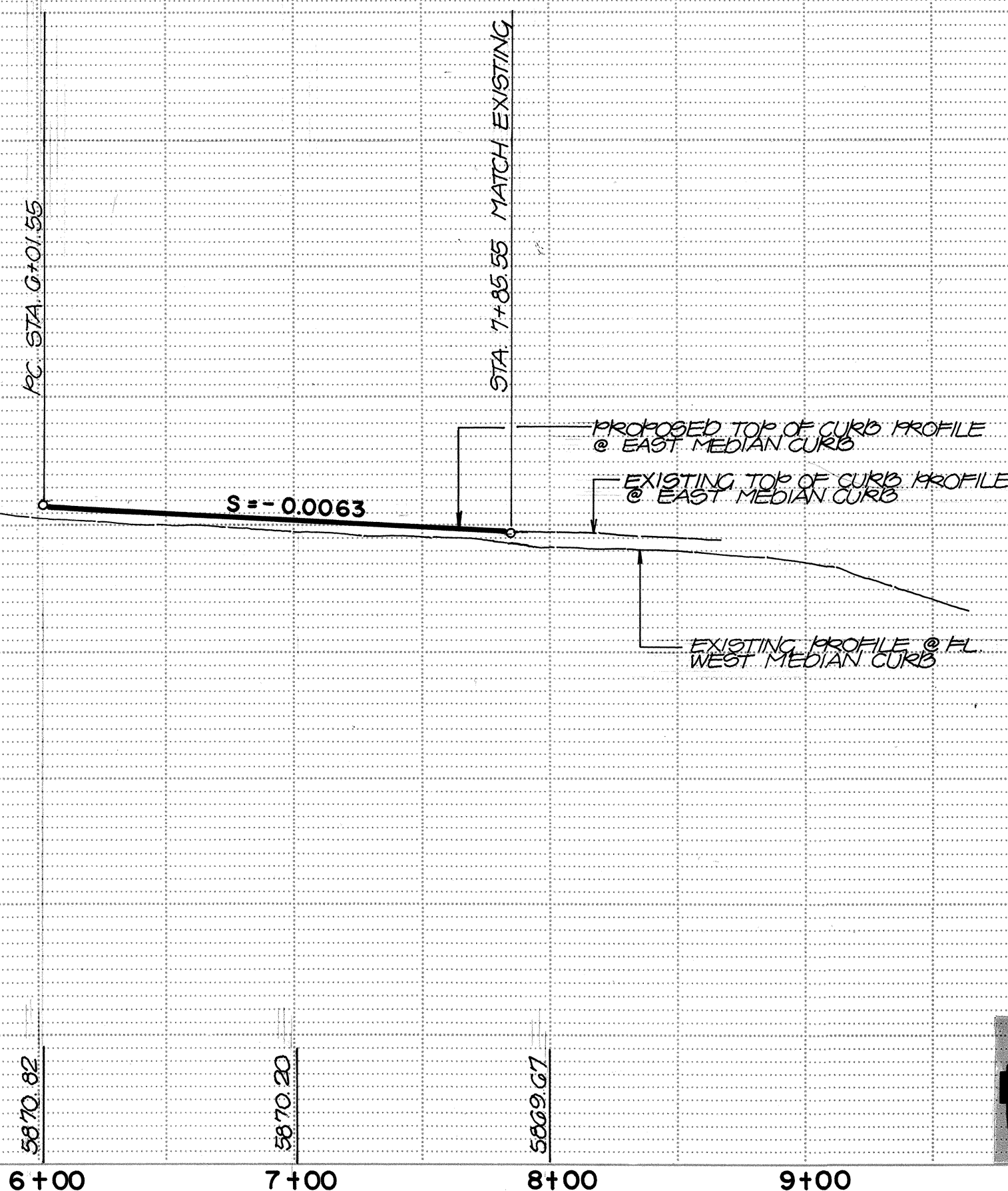

APPROVED FOR
CONSTRUCTION: *[Signature]*
10-13-86

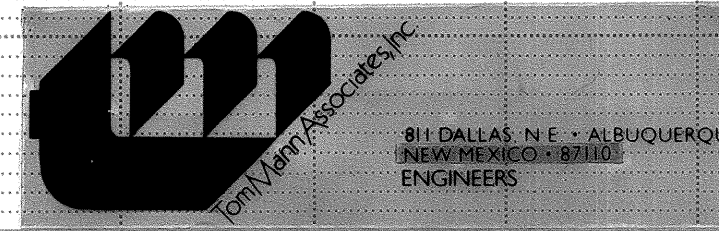

- All work detailed on these plans to be performed under contract shall, except otherwise stated or provided for hereon, be constructed in accordance with the City of Albuquerque Interim Standard Specifications - Public Works Construction - 1985.
- Two working days prior to any excavation, Contractor must contact Line Locating Service, 765-1234, for the location of existing utilities.
- Prior to construction, the Contractor shall excavate and verify the horizontal and vertical locations of all existing utilities and potential obstructions. Should a conflict exist, the Contractor shall notify the Engineer so that the conflict can be resolved with a minimum amount of delay.
- The Contractor shall maintain access to adjacent properties at all times.
- All work on this project shall be performed in accordance with applicable Federal, State and Local laws, rules and regulations concerning construction safety and health.
- The Contractor must submit a construction signing and barricading plan to Traffic Engineering to receive a barricading permit prior to construction.
- All slopes as shown on profiles are based on centerline stationing.
- All dimensions and radii of curb and curb returns are shown to face of curb unless otherwise noted.
- Where removal of existing curb and gutter, sidewalk or pavement is required, the Contractor shall sawcut and/or remove to the nearest joint. Curb and gutter shown as existing and not to be removed under this contract which is damaged or displaced by the Contractor shall be removed and replaced by the Contractor at the Contractor's expense.
- All water valve boxes, water meter boxes and manholes encountered within the proposed project area shall be adjusted to grade incidental to this contract.

1 2 3 4 5 6 7 8 9 10 11 12
26 26 25 01 86

APPROVAL OF AS BUILT DRAWINGS
CHIEF CONSTRUCTION ENGINEER
[Signature]
DATE 10-13-86

CITY OF ALBUQUERQUE MUNICIPAL DEVELOPMENT DEPARTMENT ENGINEERING DIVISION					
TITLE: PAVING IMPROVEMENTS PLAN & PROFILE LOWELL STREET TURNBAY PROSPECTORS RIDGE TRACT A-4-A					
APPROVALS	ENGINEER	DATE	APPROVALS	ENGINEER	DATE
City Engineer	<i>[Signature]</i>	12/85	Liquid Waste	<i>[Signature]</i>	10-9-85
A.C.E. - Design	<i>[Signature]</i>	11/85	Traffic	<i>[Signature]</i>	10-9-85
Hydrology	<i>[Signature]</i>	10/85	Water	<i>[Signature]</i>	10-9-85
DESIGNED BY	S.K.S.	DATE	7-85		
DRAWN BY	J.M.C.	DATE	7-85		
CHECKED BY	T.T.M.	DATE	7-85		

DRAWING NO. 2625 MAP NO. E-22 SHEET 1 OF 1

JOB NO. 40188