

ALAMEDA SOLAR COMMUNITY WATER MAIN EXTENSION

INDEX

TITLE SHEET	1
PLAT	2
PLAN AND PROFILE WATER MAIN	3

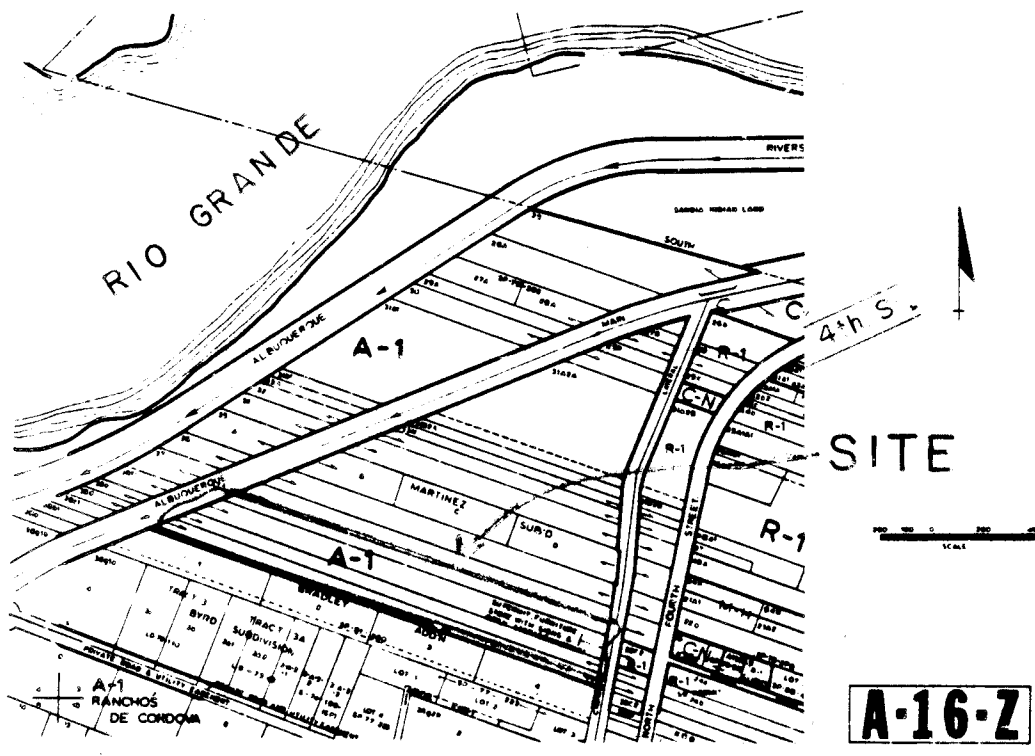

NOTICE TO CONTRACTORS

1. All work detailed on these plans to be performed under contract shall, except as otherwise stated or provided for hereon, be constructed in accordance with the CITY OF ALBUQUERQUE Interim Standard Specification Public Works Construction 1985.
2. Two (2) working days prior to any excavation, the contractor must contact Line Locating Service, 765-1234, for location of existing utilities.
3. Prior to construction, the contractor shall excavate and verify the horizontal and vertical locations of all structures. Should a conflict exist, the contractor shall notify the engineer or surveyor so that the conflict can be resolved with minimum amount of delay.

THE FOLLOWING NOTES ALSO APPLY WHEN CHECKED

- ☐ All utilities and utility service lines shall be installed prior to paving.
- ☒ Backfill compaction shall be according to specified street use. RESIDENTIAL
- ☐ Tack coat requirements shall be determined by the City Engineer.
- ☐ Sidewalks and wheelchair ramps within the curb returns shall be constructed wherever a new curb return is constructed.
- ☐ If curb is depressed for a driveway or a handicap ramp, the driveway or ramp shall be constructed prior to acceptance of curb and gutter.
- ☐ All storm drainage facilities shall be completed prior to final acceptance.

1 2 3 4 5 6 7 8 9 10 11 12
2 6 2 7 9 9 0 1 8 6

A PRO AS BUILT DRAWINGS
ENGINEER-FIELD
W. F. McNamee
5-14-86

REV	SHEETS	CITY	ENGR	DATE	USER	DEPT	DATE	USER	DEPT	DATE
APPROVAL OF REVISIONS										

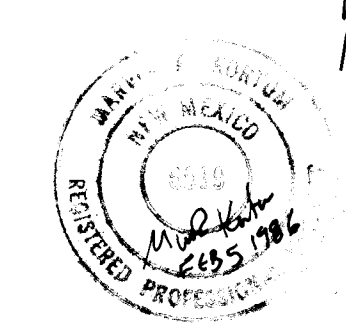

APPROVED FOR CONSTRUCTION

MARVIN R. KORTUM
1605 SPEARMAN DR., SE
ALBUQUERQUE, NM 87123
(505) 299-0774

PROJECT NUMBER 2799

SHEET 1 OF 3

Handwritten signature and date: 4/10/86

15-51

98 3-67

"STA. NMSHC US85-N2" ☒
 (2) New Mexico State Plane (Central Zone)
 51 Coordinate System
 X = 391,596.49
 Y = 1,530,389.97
 Delta Alpha Grid = 0° 12' 33"
 Ground to Grid Factor 0.99967402

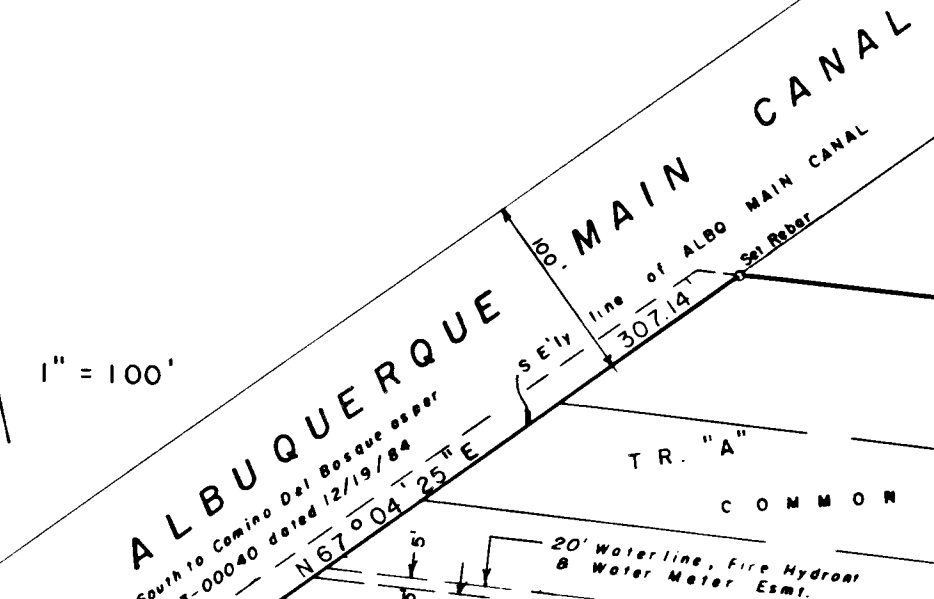

ACKNOWLEDGEMENT

STATE OF NEW MEXICO)
COUNTY OF BERNALILLO) SS.

The foregoing instrument was
acknowledged before me this
_____ day of _____, 19____.

19____

BY: _____

My Commission Expires: _____

(Filed) JULY 29, 1981 A DDITION
(Z o n e d BK. C-18, Pg. 139 A - 1)

U.S. SHERIFF

This plat is accepted by the Bernalillo County Road Department.

Notary Public

Surveyor's Certification

"I, Franklin E. Wilson do hereby certify that I am a registered Land Surveyor under the laws of the State of New Mexico, and that this plat was prepared by me or under my supervision, shows all easements of record, meets the minimum requirements for monumentation and surveys of the Albuquerque Surveyors Ordinance and is true and correct to the best of knowledge and belief.

Franklin E. Wilson

STATE OF NEW MEXICO
COUNTY OF BERNALILLO
6-24

Franklin E. Wilson, New Mexico Licensed Surveyor No. 6446
Southwest Surveying Co., Inc. 313 Lomas NE Albuquerque,
N.M. 87102 (505) 247-4444

2/13/05
Date

<p><i>Roma Russell</i> Property Manager <i>Dick Abbott</i> City Surveyor <i>Jan E. Ertsgaard</i> City Water Resources <i>Frank J. Givini</i> City Engineer</p>	<p>AL 4-7-85 3-22-85 03-22-85 5-3-85 4-5-85</p>
<p>A.M.A. & C. M. <i>Donald R. Farnum</i> Public Engineer <i>Max J. Dalt</i> Park and Recreation <i>R. W. Dwyer</i> City Planning Director</p>	<p>7-19-85 2-19-85 5-6-85</p>
<p>S.F. No.</p>	<p>Date</p>

This Subdivision Plat and Survey is with the free consent of and in accordance with the desires of the undersigned owner(s) and proprietor(s) thereof. This certain parcel of land is to be known as **ALAMEDA SOLAR COMMUNITY**, in protected Section **3**, Township **11 North**, Range **3 East**, N.M.P.M., Bernalillo County, New Mexico.

STATE OF NEW MEXICO)
COUNTY OF BERNALILLO)
SS Raymond W. Netters, President, ASCHA
Raymond W Netters
The foregoing instrument was acknowledged before me this 21st day of May, 1984.
BY: Raymond W Netters
My Commission Expires: 8-5-87
Daniel M. Gundry
Notary Public

Bernardo A. Sampedro 4-15-95
BERNALILLO COUNTY FARMING COMMISSION DATE

4-9-85
 HANLEY RYAN
 MOUNTAIN STATES TELEPHONE & TELEGRAPH CO.
 BEING MAILED BY AIR MAIL

SC 5-84-26
DRB -84-417

C27-51

26 2.7990286

2799	A-16	2	3
------	------	---	---

