

• L E G E N D •

MATERIALS

CONCRETE	
RIP-RAP	

LINES

SUBDIVISION BOUNDARY	
PROPERTY LINE (PLAN)	
PROPERTY LINE (SECTION)	
CENTERLINE	
EASEMENT LINE	
MATCH LINE	
SECTION CUT LINE	

EARTHWORK

	EXISTING	NEW
CONTOUR LINE		
SPOT ELEVATION		
PROJECT / PHASE BOUNDARY		
SWALE		
DIRECTION OF FLOW		

MISCELLANEOUS UTILITIES

GAS LINE		
UNDERGROUND TELEPHONE		
UNDERGROUND ELECTRICAL		
STORM DRAIN		
STORM DRAIN MANHOLE		
STORM DRAIN INLET		

SANITARY SEWER

SANITARY SEWER LINE		
SANITARY SEWER MANHOLE		
SAS SERVICE CONNECTIONS		
SAS CAP OR PLUG		
ENCASEMENT		

WATER

WATER LINE		
WATER SERVICE CONNECTIONS		
GATE VALVE		
FIRE HYDRANT		
BUTTERFLY VALVE		
REDUCER		
WATER PRESSURE ZONE BOUNDARY		

WATER FITTINGS

CAPS AND PLUGS		
ELBOW		
CROSS		
TEE		

MISCELLANEOUS

CHAINLINK FENCE		
FIELD FENCE		
COMMON YARD WALL		
RETAINING WALL		
POWER OR TELEPHONE POLE		

CONSTRUCTION PLANS
FOR

**LOMAS BOULEVARD AND
LOMAS BOULEVARD INTERSECTION**
ALBUQUERQUE, NEW MEXICO

INDEX OF DRAWINGS

SHEET NO.	DESCRIPTION
1.	TITLE, LEGEND, VICINITY MAP, GENERAL NOTES, INDEX OF DRAWINGS
2.	LOMAS BLVD. / CAMPUS BLVD. INTERSECTION
3.	LOMAS BLVD. / CAMPUS BLVD. INTERSECTION
4.	LOMAS BLVD. / CAMPUS BLVD. INTERSECTION
5.	LOMAS BLVD. / CAMPUS BLVD. INTERSECTION
6.	LOMAS BLVD. / CAMPUS BLVD 20" WATERLINE RELOCATION

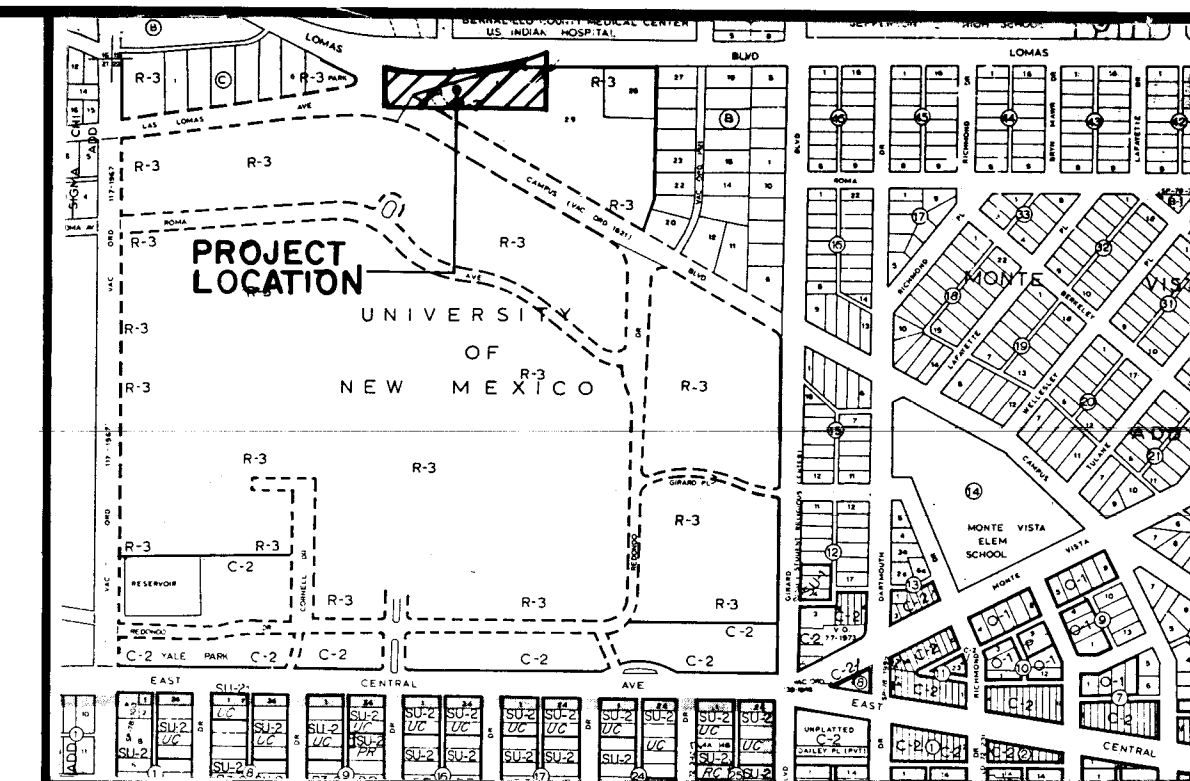

GENERAL NOTES:

- ALL WORK DETAILED ON THESE PLANS TO BE PERFORMED UNDER CONTRACT SHALL, EXCEPT AS OTHERWISE STATED OR PROVIDED FOR HEREON, BE CONSTRUCTED IN ACCORDANCE WITH THE CITY OF ALBUQUERQUE INTERIM STANDARD SPECIFICATIONS - PUBLIC WORKS CONSTRUCTION - 1985.
- TWO (2) WORKING DAYS PRIOR TO ANY EXCAVATION, CONTRACTOR MUST CONTACT LINE LOCATING SERVICE, 765-1234, FOR LOCATION OF EXISTING UTILITIES.
- IF ANY UTILITY LINES, PIPELINES, OR UNDERGROUND UTILITY LINES ARE SHOWN ON THESE DRAWINGS, THEY ARE SHOWN IN AN APPROXIMATE MANNER ONLY, AND SUCH LINES MAY EXIST WHERE NONE ARE SHOWN. IF ANY SUCH EXISTING LINES ARE SHOWN, THE LOCATION IS BASED UPON INFORMATION PROVIDED BY THE OWNER OF SAID UTILITY, AND THE INFORMATION MAY BE INCOMPLETE, OR MAY BE OBSOLETE BY THE TIME CONSTRUCTION COMMENCES. THE ENGINEER HAS UNDERTAKEN NO FIELD VERIFICATION OF THE LOCATION, DEPTH, SIZE, OR TYPE OF EXISTING UTILITY LINES, PIPELINES, OR UNDERGROUND UTILITY LINES, MAKES NO REPRESENTATION PERTAINING THERETO, AND ASSUMES NO RESPONSIBILITY OR LIABILITY THEREFOR. THE CONTRACTOR SHALL INFORM ITSELF OF THE LOCATION OF ANY UTILITY LINE, PIPELINE, OR UNDERGROUND UTILITY LINE IN OR NEAR THE AREA OF THE WORK IN ADVANCE OF AND DURING EXCAVATION WORK. THE CONTRACTOR IS FULLY RESPONSIBLE FOR ANY AND ALL DAMAGE CAUSED BY ITS FAILURE TO LOCATE, IDENTIFY AND PRESERVE ANY AND ALL EXISTING UTILITIES, PIPELINES, AND UNDERGROUND UTILITY LINES. IN PLANNING AND CONDUCTING EXCAVATION, THE CONTRACTOR SHALL COMPLY WITH STATE STATUTES, MUNICIPAL AND LOCAL ORDINANCES, RULES AND REGULATIONS, IF ANY, PERTAINING TO THE LOCATION OF THESE LINES AND FACILITIES.
- SHOULD A CONFLICT EXIST BETWEEN THESE PLANS AND ACTUAL FIELD CONDITIONS, THE CONTRACTOR SHALL PROMPTLY NOTIFY THE ENGINEER IN WRITING SO THAT THE CONFLICT CAN BE RESOLVED WITH A MINIMUM AMOUNT OF DELAY FOR ALL PARTIES.
- THE CONTRACTOR SHALL MAINTAIN ACCESS TO ADJACENT PROPERTIES DURING CONSTRUCTION.
- ALL WORK ON THIS PROJECT SHALL BE PERFORMED IN ACCORDANCE WITH APPLICABLE FEDERAL, STATE AND LOCAL LAWS, RULES AND REGULATIONS CONCERNING CONSTRUCTION SAFETY AND HEALTH.
- THE CONTRACTOR MUST SUBMIT A CONSTRUCTION SIGNING AND BARRICADING PLAN TO TRAFFIC ENGINEERING TO RECEIVE A BARRICADING PERMIT 48 HOURS PRIOR TO CONSTRUCTION.
- ALL UTILITIES AND UTILITY SERVICE LINES SHALL BE INSTALLED PRIOR TO PAVING.
- BACKFILL COMPACTION SHALL BE ACCORDING TO SPECIFIED STREET USE.
- TACK COAT REQUIREMENTS SHALL BE DETERMINED BY THE CITY ENGINEER.
- SIDEWALKS AND WHEELCHAIR RAMPS WITHIN THE CURB RETURNS SHALL BE CONSTRUCTED WHEREVER A NEW CURB RETURN IS CONSTRUCTED.
- IF CURB IS DEPRESSED FOR A DRIVEPAD OR A HANDICAP RAMP, THE DRIVEPAD OR RAMP SHALL BE CONSTRUCTED PRIOR TO ACCEPTANCE OF THE CURB AND GUTTER.
- ALL STORM DRAINAGE FACILITIES SHALL BE COMPLETED PRIOR TO FINAL ACCEPTANCE.

APPROVED BY AS BUILT - 3-16-87
Russell B. Smith
3-16-87

26 28080187

REV.	SHEETS	CITY ENGINEER	DATE	USER DEPARTMENT	DATE	USER DEPARTMENT	DATE

APPROVAL OF REVISIONS

03-24-86

811 DALLAS, N.E.
ALBUQUERQUE - NEW MEXICO - 87110
ENGINEERS

APPROVED FOR CONSTRUCTION

Russell B. Smith
5/21/86
C.E.

DRAWING NO. 2808

SHEET 1 OF 6

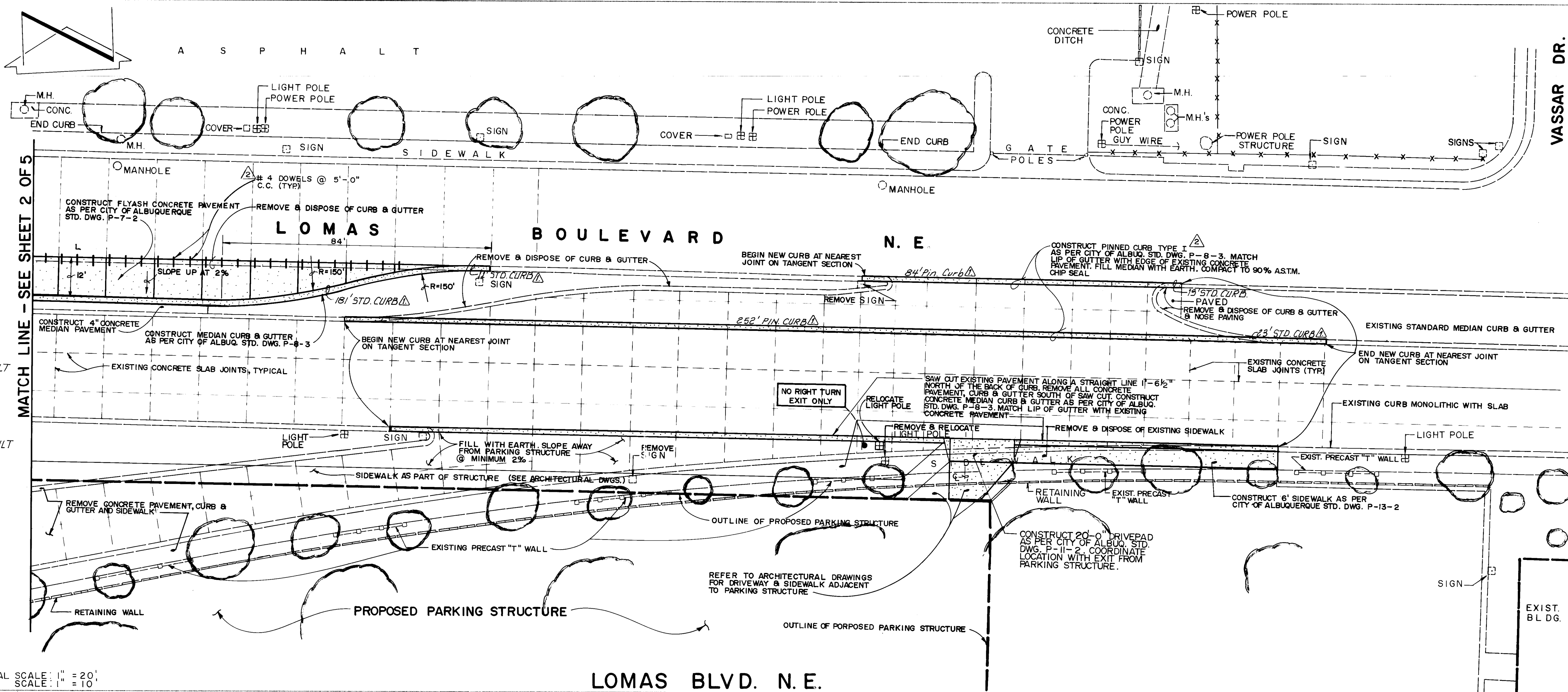

STANDARD CURB
181'
4'
23'
13'
11'
165'
52'
252'
84'
553' Pin Curb AS BUILT

HORIZONTAL SCALE: 1" = 20'
VERTICAL SCALE: 1" = 10'

STEVENSON MALLORY PEARL & CAMPBELL, P.A.
ARCHITECTS 115 AMHERST S.E. ALBUQUERQUE, NEW MEXICO 87105

UNIVERSITY OF NEW MEXICO PARKING RAMP
CAMPUS BOULEVARD N.E.
ALBUQUERQUE, NEW MEXICO

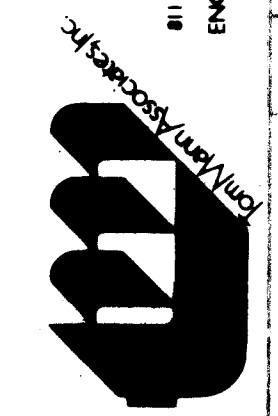
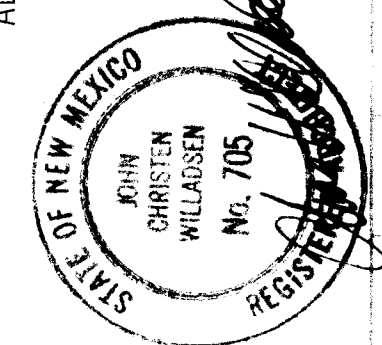

ENGINEER'S SEAL

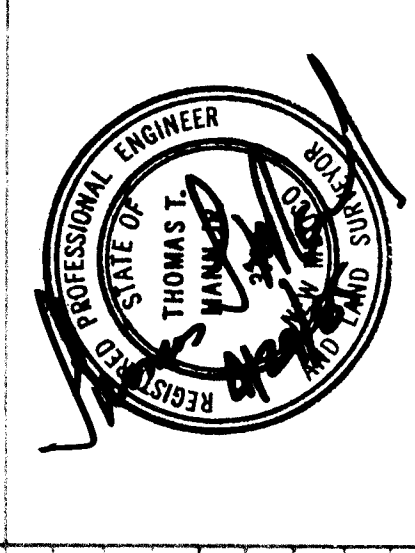

- NOTES:**
1. REMOVE AND CONSTRUCT ALL ITEMS TO NEAREST PAVEMENT JOINT. AVOID UNNECESSARY SAW CUTTING.
 2. ANY SIDEWALK DAMAGED DURING CONSTRUCTION SHALL BE REPLACED AT CONTRACTOR'S EXPENSE.
- CONSTRUCTION NOTES:**
1. ALL WORK DETAILED ON THESE PLANS TO BE PERFORMED UNDER CONTRACT SHALL, EXCEPT AS OTHERWISE STATED OR PROVIDED FOR HEREON, BE CONSTRUCTED IN ACCORDANCE WITH THE NEW MEXICO STANDARD SPECIFICATIONS FOR PUBLIC WORKS CONSTRUCTION - 1979 EDITION (REFERRED TO HEREIN AS THE STANDARD SPECIFICATIONS) AND THE CONTRACT DOCUMENTS FOR PUBLIC WORKS CONTRACT NO. 85-1.
 2. TWO (2) WORKING DAYS PRIOR TO ANY EXCAVATION, CONTRACTOR MUST CONTACT LINE LOCATING SERVICE, 765-1234, FOR LOCATION OF EXISTING UTILITIES.
 3. PRIOR TO CONSTRUCTION, THE CONTRACTOR SHALL EXCAVATE AND VERIFY THE HORIZONTAL AND VERTICAL LOCATIONS OF ALL POTENTIAL OBSTRUCTIONS. SHOULD A CONFLICT EXIST, THE CONTRACTOR SHALL NOTIFY THE ENGINEER SO THAT THE CONFLICT CAN BE RESOLVED WITH A MINIMUM AMOUNT OF DELAY.
 4. ALL WORK ON THIS PROJECT SHALL BE PERFORMED IN ACCORDANCE WITH APPLICABLE FEDERAL, STATE AND LOCAL LAWS, RULES AND REGULATIONS CONCERNING CONSTRUCTION SAFETY AND HEALTH.
 5. ALL CONSTRUCTION WITHIN PUBLIC RIGHT-OF-WAY SHALL BE PERFORMED IN ACCORDANCE WITH APPLICABLE CITY OF ALBUQUERQUE STANDARDS AND PROCEDURES.
 6. ALL TRAFFIC CONTROL DEVICES AND STRIPING SHALL COMPLY WITH THE LATEST EDITION OF THE MANUAL ON TRAFFIC CONTROL DEVICES (M.U.T.C.D.).

CITY OF ALBUQUERQUE MUNICIPAL DEVELOPMENT DEPARTMENT ENGINEERING DIVISION					
TITLE: LOMAS BLVD. / CAMPUS BLVD. INTERSECTION					
APPROVALS	ENGINEER	DATE	APPROVALS	ENGINEER	DATE
City Engineer	<i>[Signature]</i>	4/1/86	Liquid Waste	<i>[Signature]</i>	3-19-86
ACE - Design	<i>[Signature]</i>	4/1/86	Traffic	<i>[Signature]</i>	3-19-86
ACE - Hydrology	<i>[Signature]</i>	4/1/86	Water	<i>[Signature]</i>	3-19-86

Job No. 41274

DRAWING NO. 2808 MAP NO. K-16 SHEET 2 OF 6

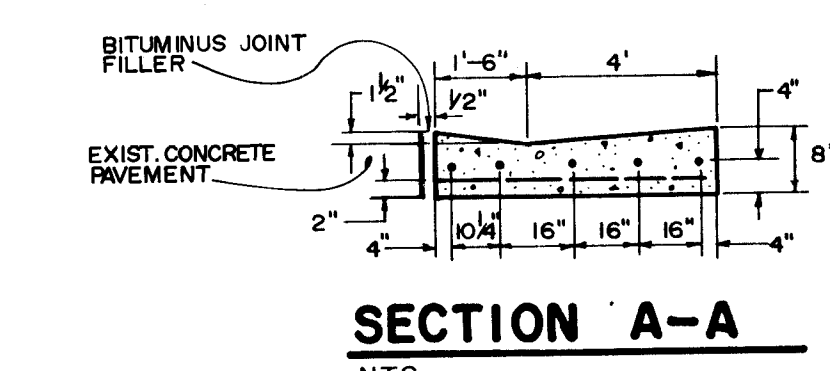
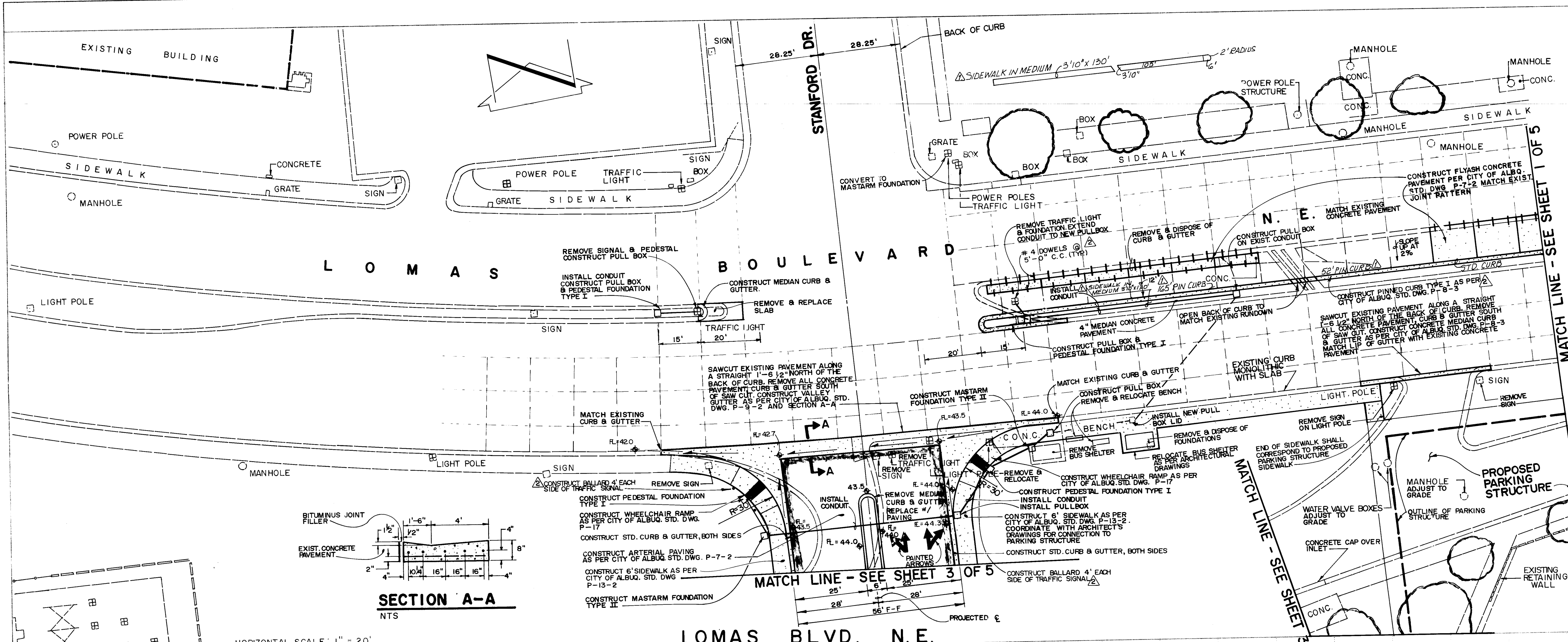

HORIZONTAL SCALE: 1" = 20'
VERTICAL SCALE: 1" = 10'

- NOTES:
1. REMOVE AND CONSTRUCT ALL ITEMS TO NEAREST PAVEMENT JOINT. AVOID UNNECESSARY SAW CUTTING.
 2. ANY SIDEWALK DAMAGED DURING CONSTRUCTION SHALL BE REPLACED AT CONTRACTOR'S EXPENSE.
- CONSTRUCTION NOTES:
1. ALL WORK DETAILED ON THESE PLANS TO BE PERFORMED UNDER CONTRACT SHALL, EXCEPT AS OTHERWISE STATED OR PROVIDED FOR HEREON, BE CONSTRUCTED IN ACCORDANCE WITH THE NEW MEXICO STANDARD SPECIFICATIONS FOR PUBLIC WORKS CONSTRUCTION - 1979 EDITION (REFERRED TO HEREIN AS THE STANDARD SPECIFICATIONS) AND THE CONTRACT DOCUMENTS FOR PUBLIC WORKS CONTRACT NO. 85-1.
 2. TWO (2) WORKING DAYS PRIOR TO ANY EXCAVATION, CONTRACTOR MUST CONTACT LINE LOCATING SERVICE, 765-1234, FOR LOCATION OF EXISTING UTILITIES.
 3. PRIOR TO CONSTRUCTION, THE CONTRACTOR SHALL EXCAVATE AND VERIFY THE HORIZONTAL AND VERTICAL LOCATIONS OF ALL POTENTIAL OBSTRUCTIONS. SHOULD A CONFLICT EXIST, THE CONTRACTOR SHALL NOTIFY THE ENGINEER SO THAT THE CONFLICT CAN BE RESOLVED WITH A MINIMUM AMOUNT OF DELAY.
 4. ALL WORK ON THIS PROJECT SHALL BE PERFORMED IN ACCORDANCE WITH APPLICABLE FEDERAL, STATE AND LOCAL LAWS, RULES AND REGULATIONS CONCERNING CONSTRUCTION SAFETY AND HEALTH.
 5. ALL CONSTRUCTION WITHIN PUBLIC RIGHT-OF-WAY SHALL BE PERFORMED IN ACCORDANCE WITH APPLICABLE CITY OF ALBUQUERQUE STANDARDS AND PROCEDURES.
 6. ALL TRAFFIC CONTROL DEVICES AND STRIPING SHALL COMPLY WITH THE LATEST EDITION OF THE MANUAL ON TRAFFIC CONTROL DEVICES (M.U.T.C.D.).

STEVENS MALLORY PEARL & CAMPBELL, P.A.
ARCHITECTS 115 AMHERST S.E. ALBUQUERQUE, NEW MEXICO 87106

UNIVERSITY OF NEW MEXICO PARKING RAMP
CAMPUS BOULEVARD N.E.
ALBUQUERQUE, NEW MEXICO

8473

REVISIONS

NO.	DATE	REMARKS	BY	DATE
1	3-9-87	REVISED FROM AS BUILT INFORMATION	TM	4/1/86
2	2/24/86	ADDED BALLARD, REVISED CURB	BY	4/1/86

DESIGN BY TOM MANN & ASSOC. DATE 4/1/86
DRAWN BY G.C.H. DATE 4/1/86
CHECKED BY J.G.M. DATE 4/1/86

CITY OF ALBUQUERQUE
MUNICIPAL DEVELOPMENT DEPARTMENT
ENGINEERING DIVISION

TITLE: LOMAS BLVD. / CAMPUS BLVD. INTERSECTION

APPROVALS

ENGINEER	DATE	APPROVALS	ENGINEER	DATE
City Engineer	4/1/86	Liquid Waste	N/A B.R.	3-19-86
A.C.E. Design	4/7/86	Traffic	D.A. Pardo	3-19-86
A.C.E. Hydrology	4/7/86	Water	N/A B.R.	3-19-86

Job No. 41274

DRAWING NO. 2808

MAP NO. K-16

SHEET 3 OF 6

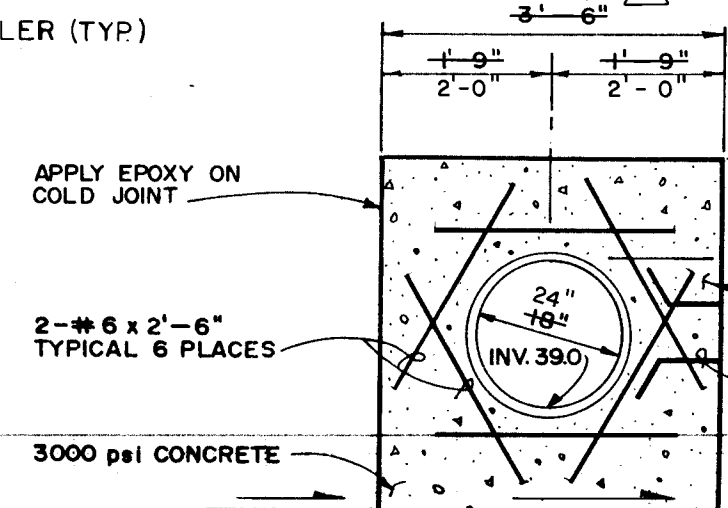
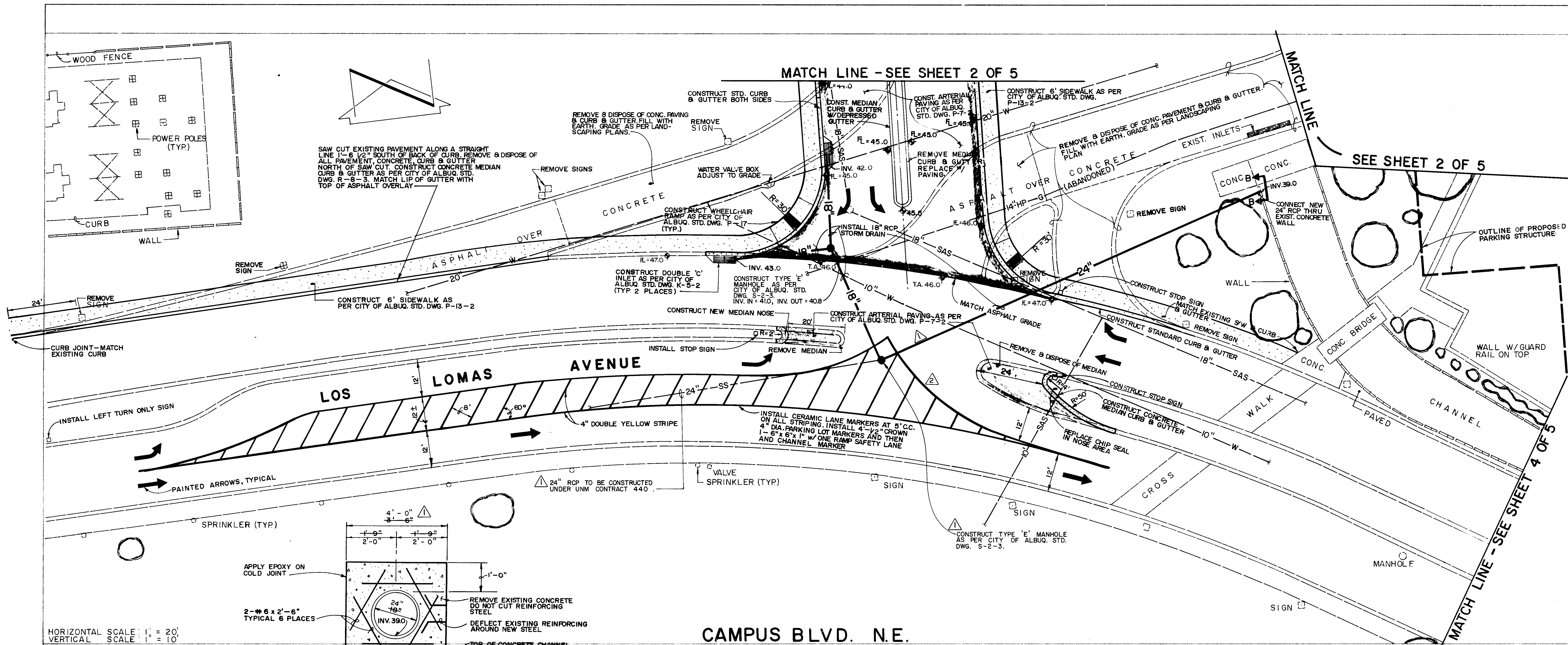

CAMPUS BLVD. N.E.

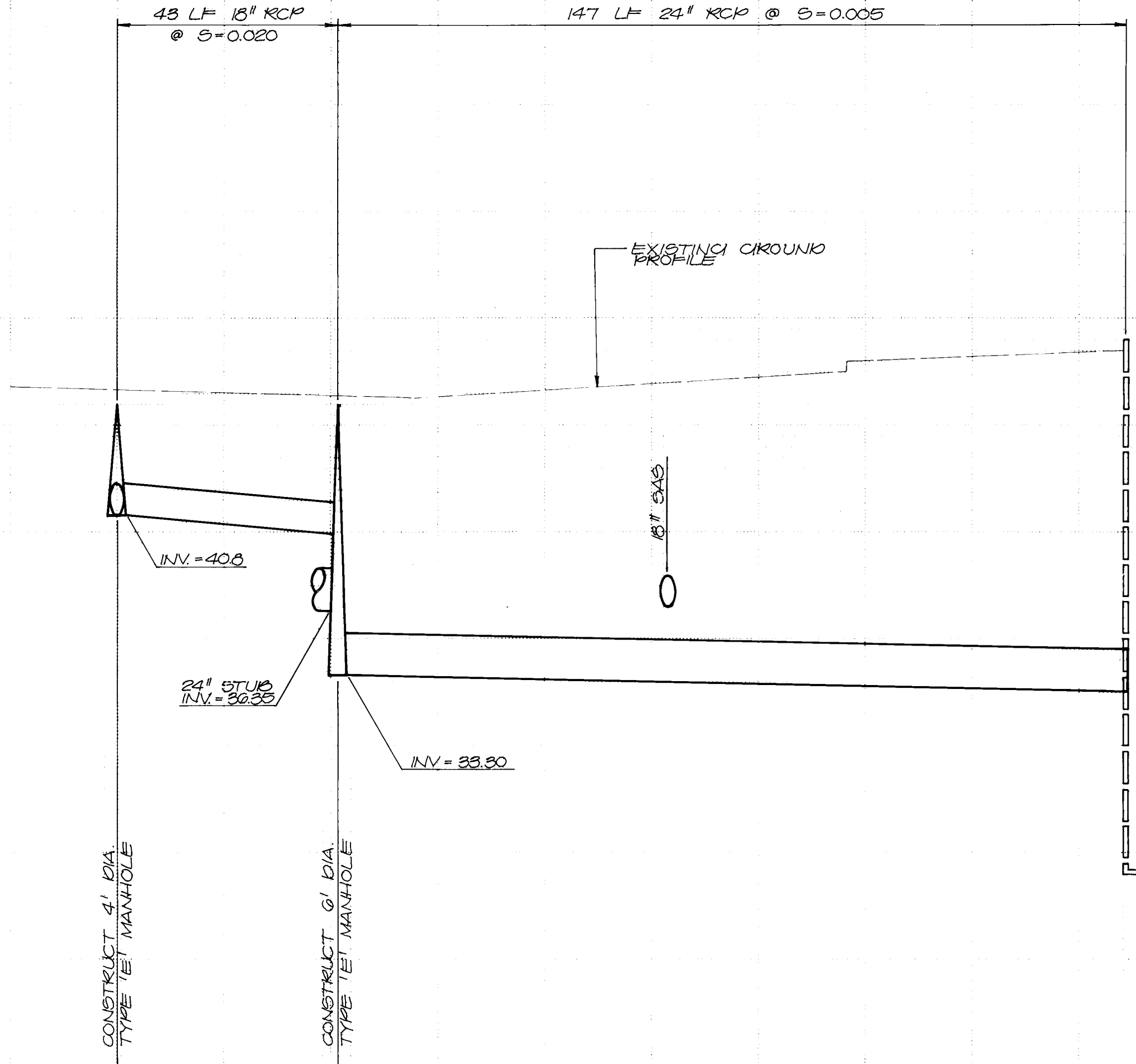

- NOTES:**
1. REMOVE AND CONSTRUCT ALL ITEMS TO NEAREST PAVEMENT JOINT. AVOID UNNECESSARY SAW CUTTING.
 2. ANY SIDEWALK DAMAGED DURING CONSTRUCTION SHALL BE REPLACED AT CONTRACTOR'S EXPENSE.
- CONSTRUCTION NOTES:**
1. ALL WORK DETAILED ON THESE PLANS TO BE PERFORMED UNDER CONTRACT SHALL, EXCEPT AS OTHERWISE STATED OR PROVIDED FOR HEREON, BE CONSTRUCTED IN ACCORDANCE WITH THE NEW MEXICO STANDARD SPECIFICATIONS FOR PUBLIC WORKS CONSTRUCTION - 1979 EDITION (REFERRED TO HEREIN AS THE STANDARD SPECIFICATIONS) AND THE CONTRACT DOCUMENTS FOR PUBLIC WORKS CONTRACT NO. 85-1.
 2. TWO (2) WORKING DAYS PRIOR TO ANY EXCAVATION, CONTRACTOR MUST CONTACT LINE LOCATING SERVICE, 765-1234, FOR LOCATION OF EXISTING UTILITIES.
 3. PRIOR TO CONSTRUCTION, THE CONTRACTOR SHALL EXCAVATE AND VERIFY THE HORIZONTAL AND VERTICAL LOCATIONS OF ALL POTENTIAL OBSTRUCTIONS. SHOULD A CONFLICT EXIST, THE CONTRACTOR SHALL NOTIFY THE ENGINEER SO THAT THE CONFLICT CAN BE RESOLVED WITH A MINIMUM AMOUNT OF DELAY.
 4. ALL WORK ON THIS PROJECT SHALL BE PERFORMED IN ACCORDANCE WITH APPLICABLE FEDERAL, STATE AND LOCAL LAWS, RULES AND REGULATIONS CONCERNING CONSTRUCTION SAFETY AND HEALTH.
 5. ALL CONSTRUCTION WITHIN PUBLIC RIGHT-OF-WAY SHALL BE PERFORMED IN ACCORDANCE WITH APPLICABLE CITY OF ALBUQUERQUE STANDARDS AND PROCEDURES.
 6. ALL TRAFFIC CONTROL DEVICES AND STRIPING SHALL COMPLY WITH THE LATEST EDITION OF THE MANUAL ON TRAFFIC CONTROL DEVICES (M.U.T.C.D.).

STEVENS MALLORY PEARL & CAMPBELL, P.A.
ARCHITECTS 115 AMHERST S.E. ALBUQUERQUE, NEW MEXICO 87105

UNIVERSITY OF NEW MEXICO PARKING RAMP
CAMPUS BOULEVARD N.E.
ALBUQUERQUE, NEW MEXICO

8/73

CITY OF ALBUQUERQUE
MUNICIPAL DEVELOPMENT DEPARTMENT
ENGINEERING DIVISION

TITLE: LOMAS BLVD. / CAMPUS BLVD. INTERSECTION

APPROVALS	ENGINEER	DATE	APPROVALS	ENGINEER	DATE
City Engineer	<i>[Signature]</i>	4/14/86	Liquid Waste	N/A B.R.G.	3-12-86
A.C.E. - Design	<i>[Signature]</i>	4/17/86	Traffic	D.A. Parks	3-19-86
A.C.E. - Hydrology	<i>[Signature]</i>	4/17/86	Water	N/A B.R.G.	3-12-86

DRAWING NO. 2808 MAP NO. K-16 SHEET 4 OF 6

ENGINEER'S SEAL

REGISTERED PROFESSIONAL ENGINEER
THOMAS T. CAMPBELL
No. 1051
EXPIRATION DATE 12/31/90

REVISIONS

NO.	DATE	REVISIONS
1	2/24/86	REVISED STRIPING
2	8/16/86	REVISED STORM DRAIN SYSTEM

DATE 4/1/86
BY T.M.
CHECKED BY J.G.M.

AS BUILT INFORMATION

A STANDARD ACS BRASS TABLET STAMPED
"4-JUG-875403" LOCATED AT THE INTERSECTION
OF LOMAS BLVD. AND VALE ST. N.E. AT THE
N.E. QUADRANT OF THE INTERSECTION. THE
STATION IS APPROXIMATELY 425.4' NORTH
OF THE C. OF LOMAS BLVD. AND 345.4' EAST
OF THE C. OF VALE ST. N.E.
ELEV. = 5121.11' (M.S.L.D.)

BENCH MARKS

DATE
BY
NO.

SURVEY INFORMATION

FIELD NOTES
DATE
BY
NO.

AS BUILT INFORMATION

DATE
BY
NO.

HORIZONTAL SCALE: 1" = 20'
VERTICAL SCALE: 1" = 10'

CAMPUS BLVD. N.E.

DETAIL
WOOD POST
NTS

SECTION C-C
NTS

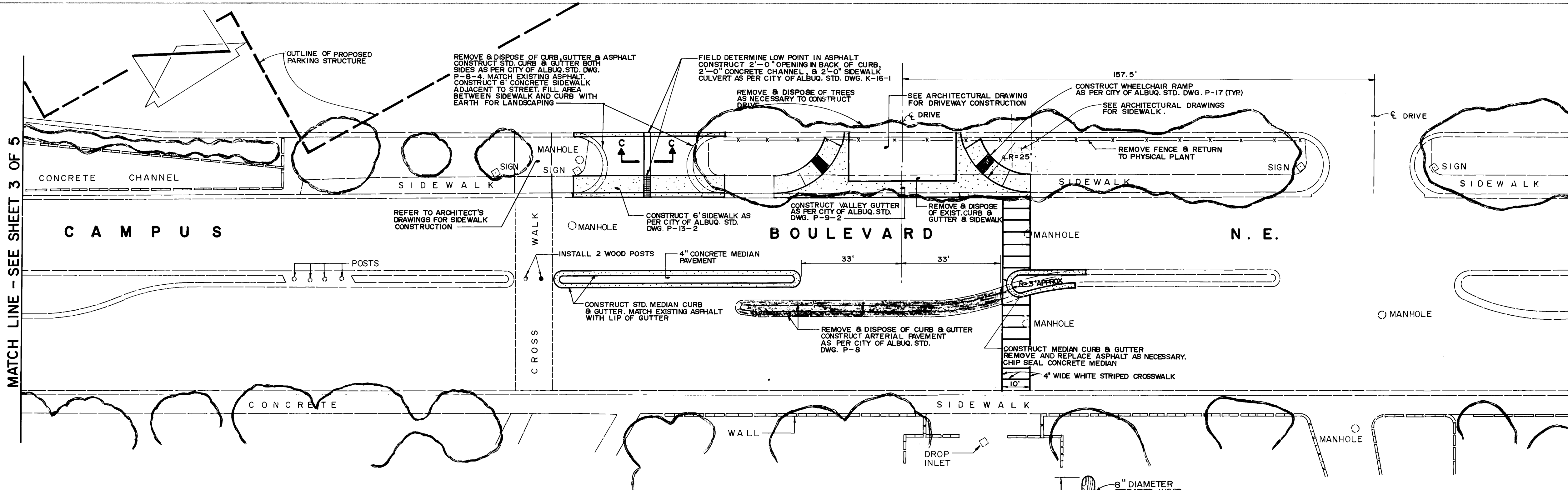

- NOTES:
1. REMOVE AND CONSTRUCT ALL ITEMS TO NEAREST PAVEMENT JOINT. AVOID UNNECESSARY SAW CUTTING.
 2. ANY SIDEWALK DAMAGED DURING CONSTRUCTION SHALL BE REPLACED AT CONTRACTOR'S EXPENSE.

CONSTRUCTION NOTES:

1. ALL WORK DETAILED ON THESE PLANS TO BE PERFORMED UNDER CONTRACT SHALL, EXCEPT AS OTHERWISE STATED OR PROVIDED FOR HEREON, BE CONSTRUCTED IN ACCORDANCE WITH THE NEW MEXICO STANDARD SPECIFICATIONS FOR PUBLIC WORKS CONSTRUCTION - 1979 EDITION (REFERRED TO HEREIN AS THE STANDARD SPECIFICATIONS) AND THE CONTRACT DOCUMENTS FOR PUBLIC WORKS CONTRACT NO. 85-1.
2. TWO (2) WORKING DAYS PRIOR TO ANY EXCAVATION, CONTRACTOR MUST CONTACT LINE LOCATING SERVICE, 765-1234, FOR LOCATION OF EXISTING UTILITIES.
3. PRIOR TO CONSTRUCTION, THE CONTRACTOR SHALL EXCAVATE AND VERIFY THE HORIZONTAL AND VERTICAL LOCATIONS OF ALL POTENTIAL OBSTRUCTIONS. SHOULD A CONFLICT EXIST, THE CONTRACTOR SHALL NOTIFY THE ENGINEER SO THAT THE CONFLICT CAN BE RESOLVED WITH A MINIMUM AMOUNT OF DELAY.
4. ALL WORK ON THIS PROJECT SHALL BE PERFORMED IN ACCORDANCE WITH APPLICABLE FEDERAL, STATE AND LOCAL LAWS, RULES AND REGULATIONS CONCERNING CONSTRUCTION SAFETY AND HEALTH.
5. ALL CONSTRUCTION WITHIN PUBLIC RIGHT-OF-WAY SHALL BE PERFORMED IN ACCORDANCE WITH APPLICABLE CITY OF ALBUQUERQUE STANDARDS AND PROCEDURES.
6. ALL TRAFFIC CONTROL DEVICES AND STRIPING SHALL COMPLY WITH THE LATEST EDITION OF THE MANUAL ON TRAFFIC CONTROL DEVICES (M.U.T.C.D.).

STEVENS MALLORY PEARL & CAMPBELL, P.A.
ARCHITECTS 115 AMHERST S.E. ALBUQUERQUE, NEW MEXICO 87105

UNIVERSITY OF NEW MEXICO PARKING RAMP
CAMPUS BOULEVARD N.E.
ALBUQUERQUE, NEW MEXICO



CITY OF ALBUQUERQUE
MUNICIPAL DEVELOPMENT DEPARTMENT
ENGINEERING DIVISION

TITLE: LOMAS BLVD. / CAMPUS BLVD. INTERSECTION

APPROVALS	ENGINEER	DATE	APPROVALS	ENGINEER	DATE
City Engineer	<i>[Signature]</i>	4/14/86	Liquid Waste	<i>[Signature]</i>	3-19-86
A.C.E. Design	<i>[Signature]</i>	4/14/86	Traffic	<i>[Signature]</i>	3-19-86
A.C.E. Hydrology	<i>[Signature]</i>	4/14/86	Water	<i>[Signature]</i>	3-19-86

DRAWING NO. 2808 MAP NO. K-16 SHEET 5 OF 6

Job No. 41274

PRIVATE CONSTRUCTION ~
FOR INFORMATION ONLY

26 2808 0587

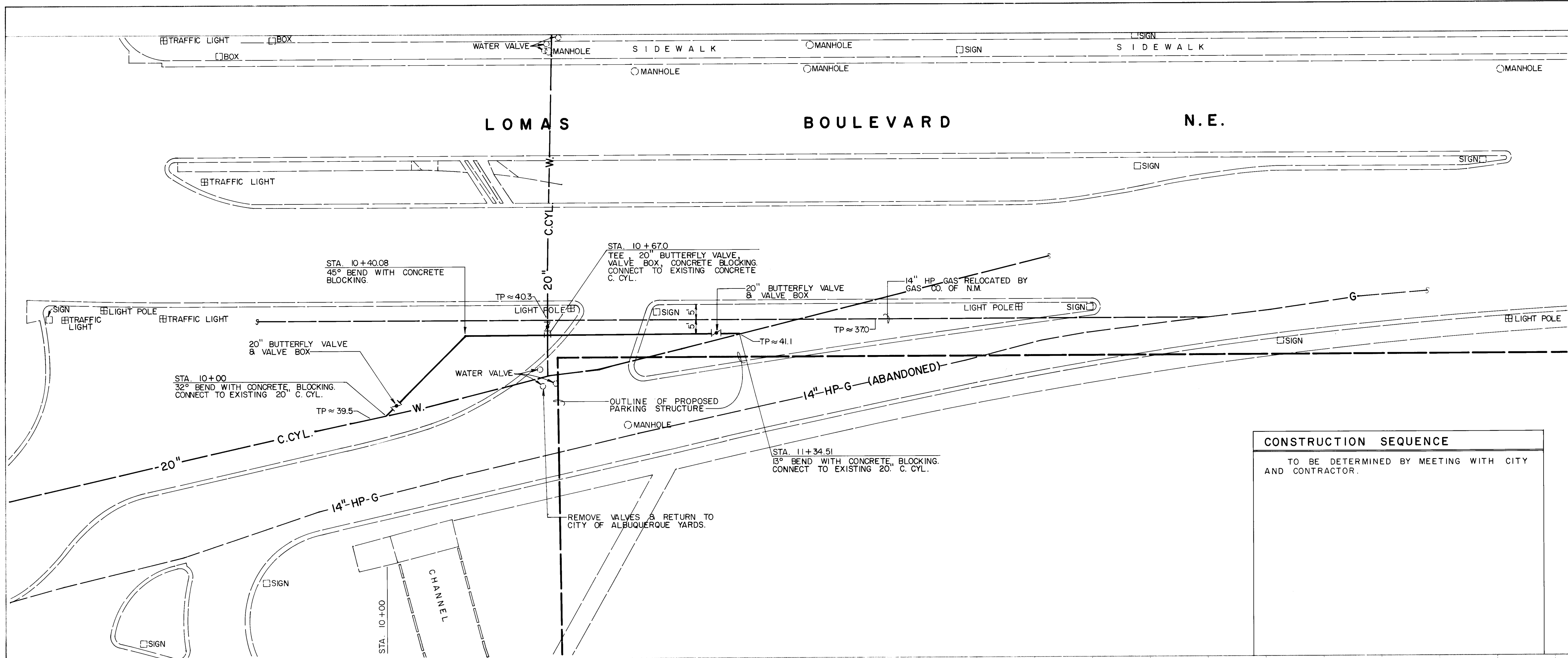

CONSTRUCTION SEQUENCE

TO BE DETERMINED BY MEETING WITH CITY AND CONTRACTOR.

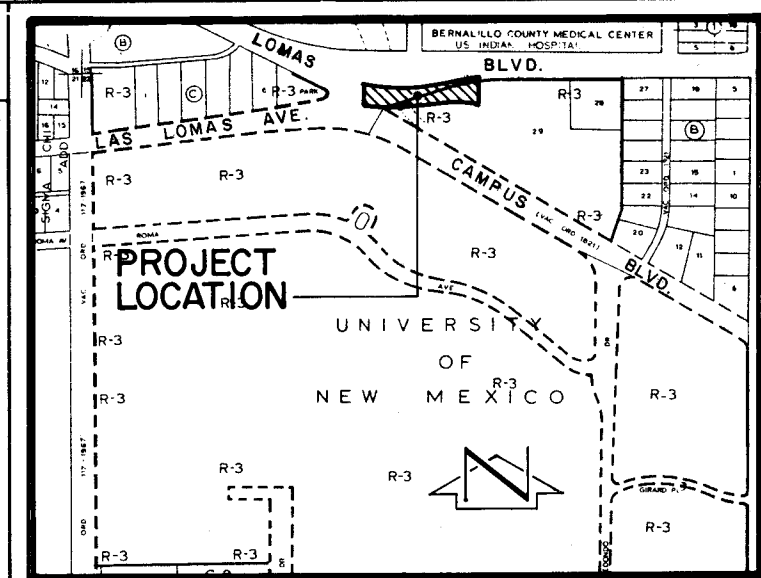
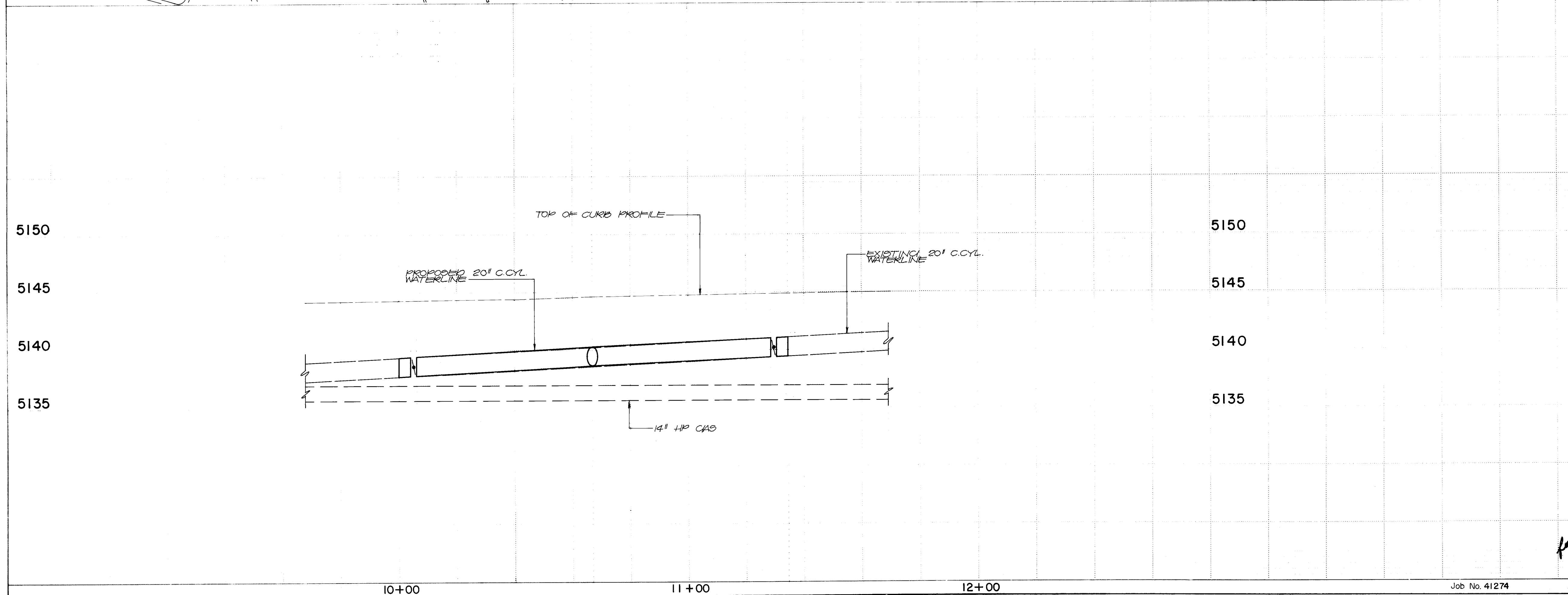

VICINITY MAP
SCALE: 1" = 800'

- NOTES:**
1. REMOVE AND CONSTRUCT ALL ITEMS TO NEAREST PAVEMENT JOINT. AVOID UNNECESSARY SAW CUTTING.
 2. ANY SIDEWALK DAMAGED DURING CONSTRUCTION SHALL BE REPLACED AT CONTRACTOR'S EXPENSE.
- CONSTRUCTION NOTES:**
1. ALL WORK DETAILED ON THESE PLANS TO BE PERFORMED UNDER CONTRACT SHALL, EXCEPT OTHERWISE STATED OR PROVIDED FOR HEREON, BE CONSTRUCTED IN ACCORDANCE WITH THE CITY OF ALBUQUERQUE INTERIM STANDARD SPECIFICATIONS - PUBLIC WORKS CONSTRUCTION - 1985.
 2. TWO (2) WORKING DAYS PRIOR TO ANY EXCAVATION, CONTRACTOR MUST CONTACT LINE LOCATING SERVICE, 765-1234, FOR LOCATION OF EXISTING UTILITIES.
 3. PRIOR TO CONSTRUCTION, THE CONTRACTOR SHALL EXCAVATE AND VERIFY THE HORIZONTAL AND VERTICAL LOCATIONS OF ALL POTENTIAL OBSTRUCTIONS. SHOULD A CONFLICT EXIST, THE CONTRACTOR SHALL NOTIFY THE ENGINEER SO THAT THE CONFLICT CAN BE RESOLVED WITH A MINIMUM AMOUNT OF DELAY.
 4. ALL WORK ON THIS PROJECT SHALL BE PERFORMED IN ACCORDANCE WITH APPLICABLE FEDERAL, STATE AND LOCAL LAWS, RULES AND REGULATIONS CONCERNING CONSTRUCTION SAFETY AND HEALTH.
 5. ALL CONSTRUCTION WITHIN PUBLIC RIGHT-OF-WAY SHALL BE PERFORMED IN ACCORDANCE WITH APPLICABLE CITY OF ALBUQUERQUE STANDARDS AND PROCEDURES.
 6. ALL TRAFFIC CONTROL DEVICES AND STRIPING SHALL COMPLY WITH THE LATEST EDITION OF THE MANUAL ON TRAFFIC CONTROL DEVICES (M.U.T.C.D.).

SURVEY INFORMATION		BENCH MARKS		AS BUILT INFORMATION	
NO.	DATE	BY	DATE	NO.	DATE

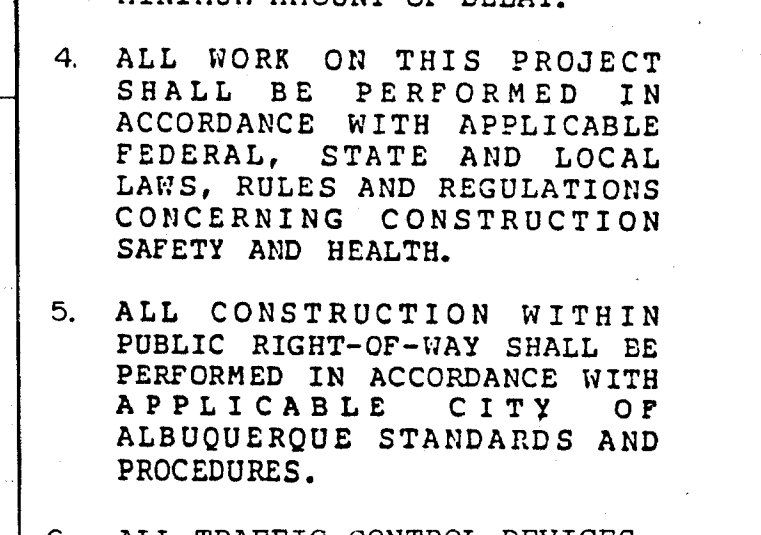

NO.	DATE	REVISIONS	BY

DESIGNED BY T.T.M. DATE 7-85
DRAWN BY L.D.D. DATE 7-85
CHECKED BY T.T.M. DATE 7-85

CITY OF ALBUQUERQUE MUNICIPAL DEVELOPMENT DEPARTMENT ENGINEERING DIVISION					
TITLE: LOMAS BLVD. / CAMPUS BLVD. 20" WATERLINE RELOCATION					
APPROVALS	ENGINEER	DATE	APPROVALS	ENGINEER	DATE
City Engineer	[Signature]	4/14/86	Liquid Waste	[Signature]	3-15-86
A.C.E. - Design	[Signature]	4/2/86	Traffic	[Signature]	3-19-86
A.C.E. - Hydrology	[Signature]	4/7/86	Water	[Signature]	3-17-86