

# PASEO DEL NORTE INDUSTRIAL SUBDIVISION

## INFRASTRUCTURE IMPROVEMENTS

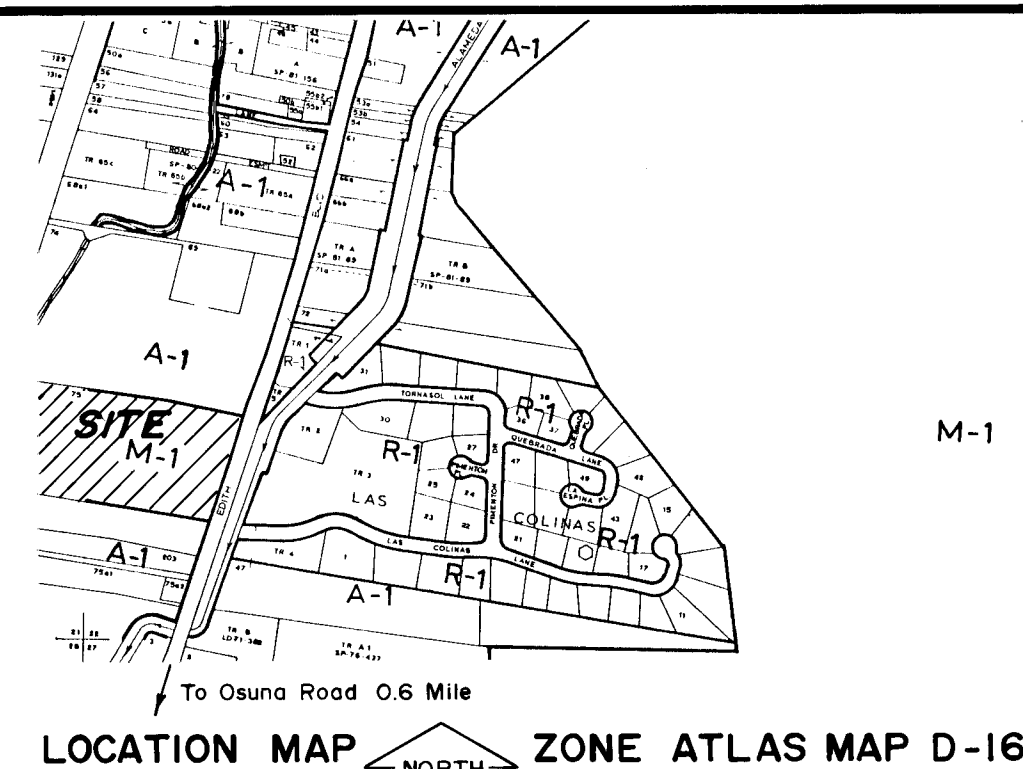

### NOTICE TO CONTRACTORS

1. All work detailed on these plans to be performed under contract shall, except as otherwise stated or provided for hereon, be constructed in accordance with the City of Albuquerque Interim Specifications for Public Works Construction, 1985, together with the Standard Details contained therein.
2. Two (2) working days prior to any excavation, the contractor must contact Line Locating Service, 765-1234, for location of existing utilities.
3. Prior to construction, the contractor shall excavate and verify the horizontal and vertical locations of all obstructions. Should a conflict exist, the contractor shall notify the engineer or surveyor so that the conflict can be resolved with a minimum amount of delay.

### THE FOLLOWING NOTES ALSO APPLY WHEN CHECKED

- ☐ All utilities and utility service lines shall be installed prior to paving.
- ☐ Backfill compaction shall be according to specified street use.
- ☐ Tack coat requirements shall be determined by the City Engineer.
- ☐ Sidewalks and wheelchair ramps within the curb returns shall be constructed wherever an new curb return is constructed.
- ☐ If curb is depressed for a driveway or a handicap ramp, the driveway or ramp shall be constructed prior to acceptance of the curb and gutter.
- ☐ All storm drainage facilities shall be completed prior to final acceptance.

### INDEX

SHEET NO.	DESCRIPTION
1 of 4	TITLE SHEET
2 of 4	PLAT SHEET
3 of 4	GRADING PLAN
4 of 4	WATERLINE & STREET

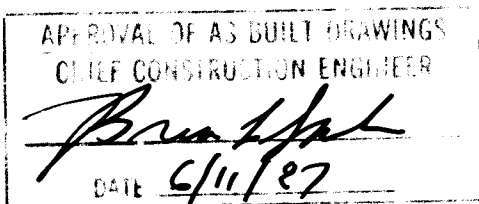

26 29030187

REV	SHEETS	CITY	ENGR.	DATE	USER	DEPT.	DATE	USER	DEPT.	DATE
APPROVAL OF REVISIONS										



ENGINEER'S SEAL

LOVELADY  
&  
ASSOCIATES

PROJECT NO.

2903

APPROVED FOR  
CONSTRUCTION

City Engineer Date  
4/1/87

SHEET NO.

1 OF 4



for

CITY OF ALBUQUERQUE  
MUNICIPAL DEVELOPMENT DEPARTMENT  
ENGINEERING DIVISION

TITLE: *GRADING PLAN*  
*INFRASTRUCTURE IMPROVEMENTS*

APPROVALS	ENGINEER	DATE	APPROVALS	ENGINEER	DATE
City Engineer	<i>Andrew L</i>	<i>6/6/86</i>	Liquid Waste	<i>R. Pena</i>	<i>6/6/86</i>
A.C.E. Design	<i>Robert A. Lopez</i>	<i>6/6/86</i>	Traffic	<i>NADH</i>	<i>6/6/86</i>
A.C. E.-Hydrology	<i>"</i>	<i>"</i>	Water	<i>R. Pena</i>	<i>6/6/86</i>

DRAWING NO.	2903	MAP NO. D-15 / D-16	SHEET 3	OF 4
----------------	------	------------------------	------------	---------





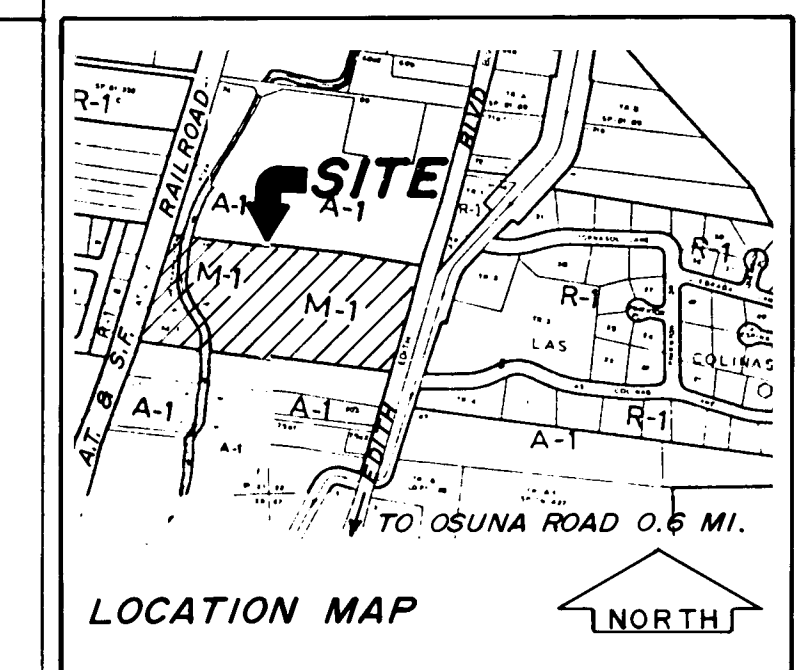
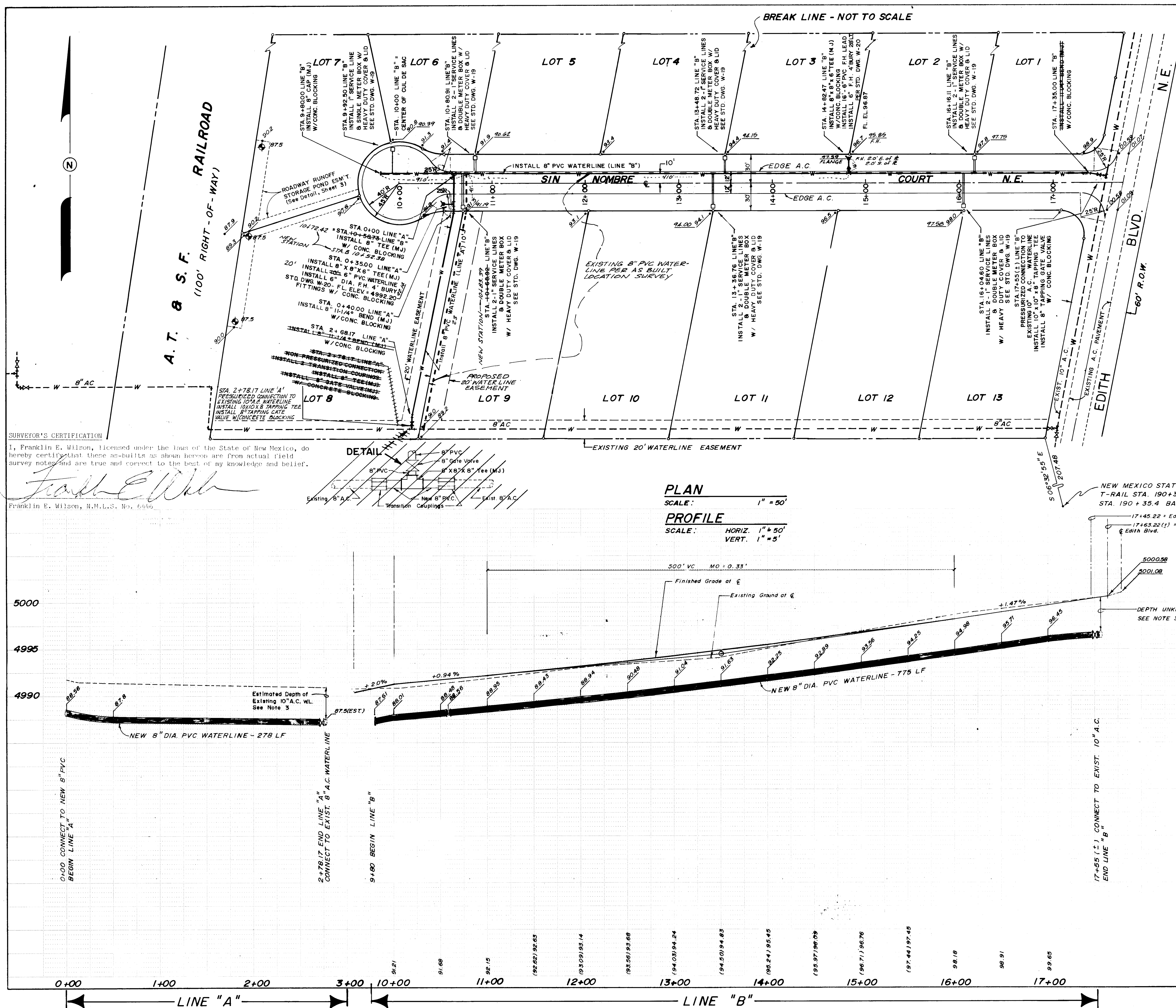

**LEGEND**

SYMBOL	DESCRIPTION
---	RIGHT-OF-WAY
---	LOT LINES
---	EXISTING WATERLINE
---	EXIST. GATE VALVE
---	NEW WATERLINE
---	NEW GATE VALVE
---	NEW FIRE HYDRANT
---	EASEMENT
---	EXISTING SPOT ELEV.
---	NEW SPOT ELEV.

**GENERAL NOTES:**

- The City of Albuquerque Interim Standard Specifications for Public Works Construction, 1985, together with the Standard Drawings contained therein shall fully govern the construction of this project.
- The Contractor shall notify all utility companies when working near their systems. Two days prior to any excavation, the contractor must contact Line Locating Service (LLS), 765-1234, for locations of existing utilities.
- Prior to construction, the Contractor shall excavate and verify the horizontal and vertical locations of all obstructions. Should a conflict exist, the Contractor shall notify the Engineer so that the conflict can be resolved with a minimum amount of delay.
- All existing utilities shown here are taken as accurately as possible from record drawings and surface indications. It shall be the Contractor's responsibility to protect, maintain in service, and verify exact locations of all affected utilities during construction of this project.
- All work on this project shall be performed in accordance with applicable Federal, State, and local laws, rules, and regulations concerning construction safety and health.

26 29030487A

CITY OF ALBUQUERQUE MUNICIPAL DEVELOPMENT DEPARTMENT ENGINEERING DIVISION			
TITLE: WATERLINE INFRASTRUCTURE IMPROVEMENTS PASEO DEL NORTE INDUSTRIAL SUBDIVISION			
APPROVALS	ENGINEER	DATE	APPROVALS
City Engineer	[Signature]	6/10/86	Liquid Waste
A.C.E.-Design	[Signature]	6/9/86	Traffic
A.C.E.-Hydrology	[Signature]	6/9/86	Water
County Road Dept.	[Signature]	6/6/86	
DRAWING NO.	2903	MAP NO.	D-15 / D-16
DESIGNED BY F. LOVELADY		DATE AUG. 2, 1985	
DRAWN BY F. LOVELADY		DATE DEC. 16, 1985	
CHECKED BY F. LOVELADY		DATE DEC. 19, 1985	

AS BUILT INFORMATION		BENCH MARKS		SURVEY INFORMATION		ENGINEER'S SEAL		REVISIONS		REMARKS	
CONTRACTOR	SAUNDANCE	A.C.S. STATION	1-DIG LOCATED 0.5 MILE SOUTH	FIELD NOTES	DATE			NO.	DATE	BY	
WORKED BY	SOUTHWEST SURVEY	OF LOS RANCHOS N.E. OPPOSITE HOUSE NUMBER 7337		NO.	DATE						
INSPECTED BY	DATE	ON THE WEST SIDE OF EDITH	DESCRIPTION - 40	NO.	DATE						
ACCEPTANCE BY	DATE	FEMMEY NAIL IN POWER POLE; ELEV. 5000.63									
DRAWINGS	DATE										
VERIFICATION BY	DATE										
REVISIONS	DATE										
DATE											
RECORDED BY	DATE										
NO.											

TWN 22E SEC 21/22