

TRACT 'A' - FIRE PROTECTION LINE

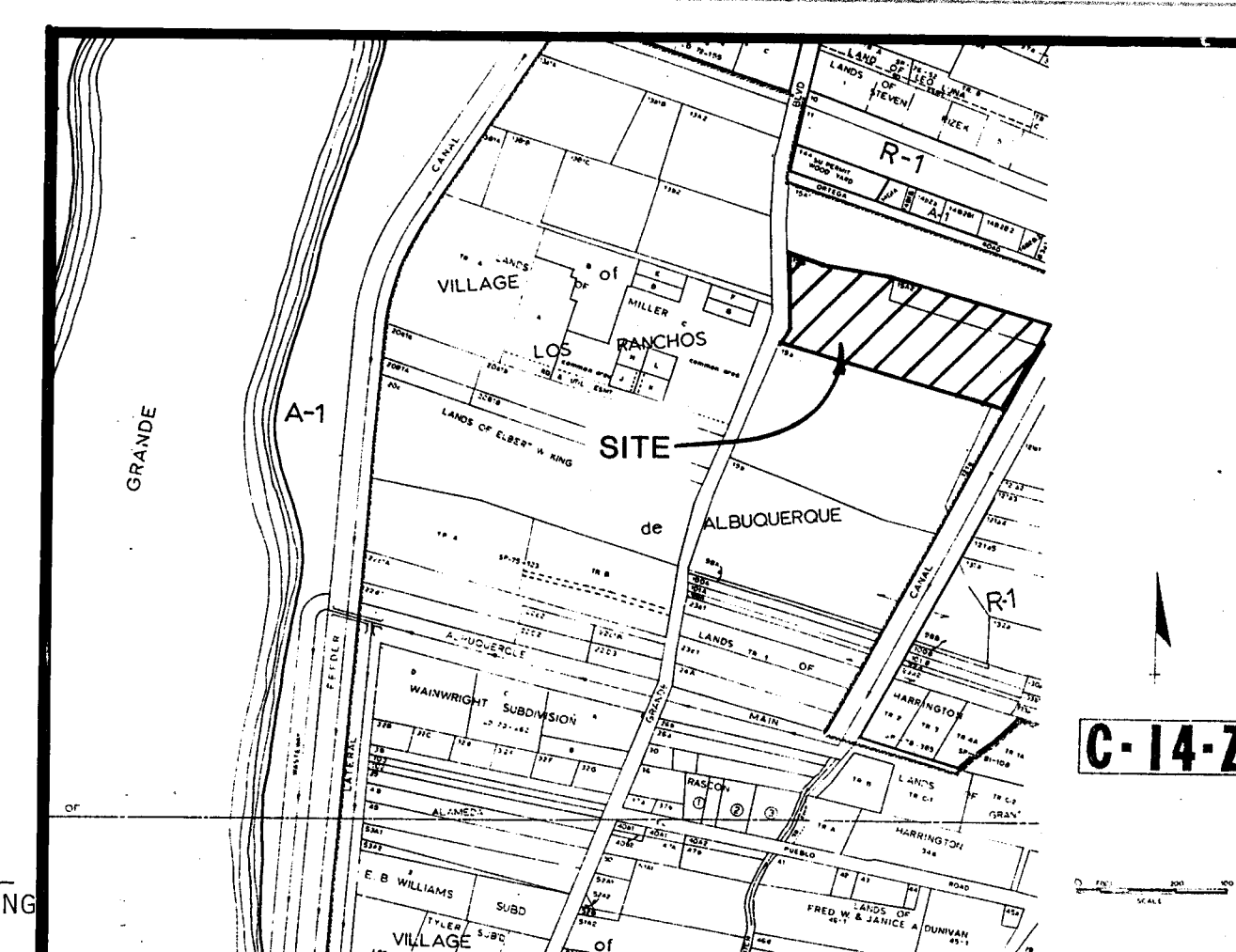
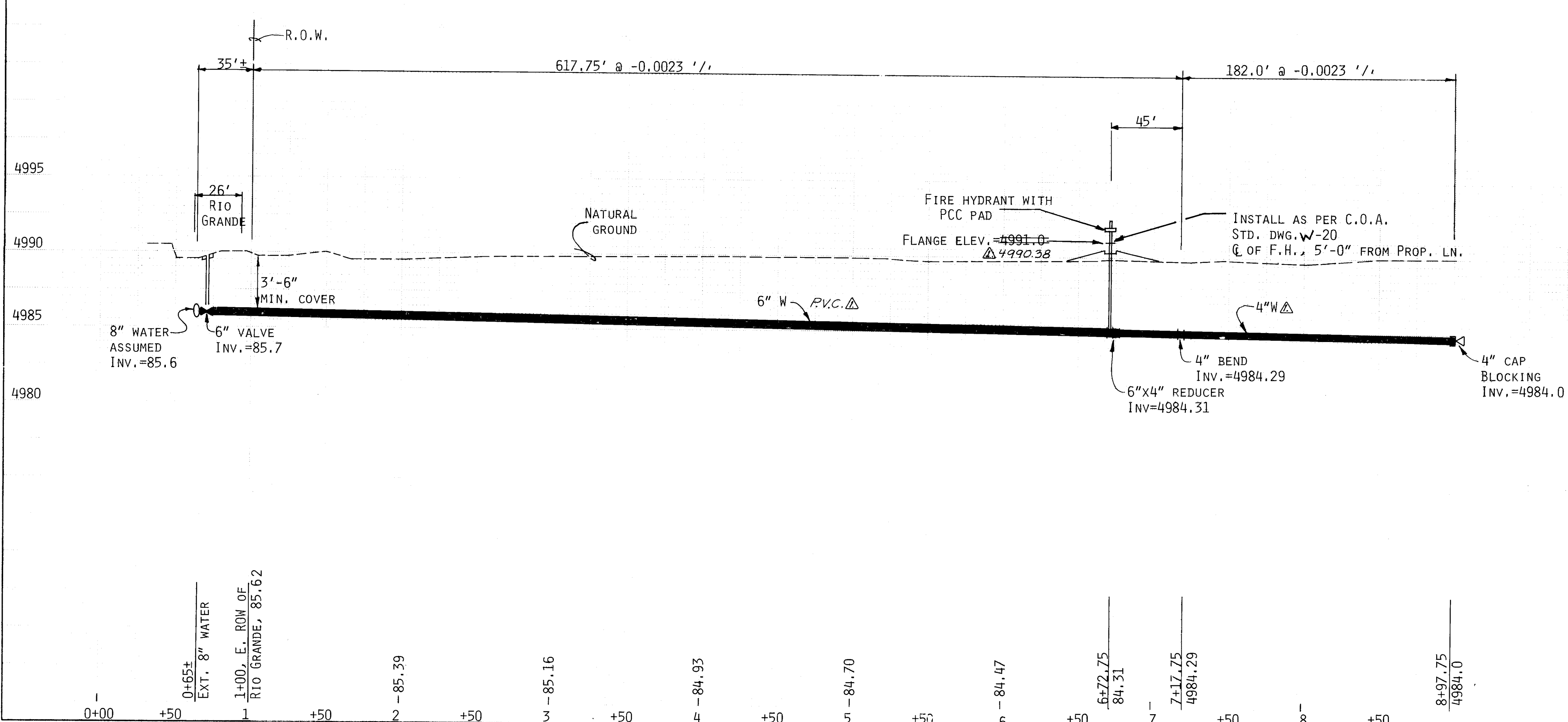

VICINITY MAP

WARNING - UTILITY LINE LOCATIONS

If any existing utility lines, pipelines, or underground utility lines are shown on these drawings, they are shown in an approximate manner only, and such lines may exist where none are shown. If any such existing lines are shown, the location is based upon information provided by the utility or pipeline company, the owner, or by others, and the information may be incomplete, or may be obsolete by the time construction commences.

The Engineer has undertaken no field verification of the location, depth, size, or type of existing utility lines, pipelines, or underground utility lines, makes no representation pertaining thereto, and assumes no responsibility or liability therefor. The Contractor shall inform itself of the location of any utility line, pipeline, or underground utility line in or near the area of the work in advance of and during excavation work. The Contractor is fully responsible for any and all damage caused by its failure to locate, identify and preserve any and all existing utilities, pipelines, and underground utility lines. The Contractor shall comply with state statutes, municipal and local ordinances, rules and regulations, if any, pertaining to the location of these lines and facilities, in planning and conducting excavation, whether by calling or notifying the utilities, complying with "blue stakes" procedures, or otherwise.

NOTES

- ALL WORK DETAILED ON THESE PLANS TO BE PERFORMED UNDER CONTRACT SHALL, EXCEPT AS OTHERWISE STATED OR PROVIDED FOR HEREON, BE CONSTRUCTED IN ACCORDANCE WITH THE CITY OF ALBUQUERQUE INTERIM STANDARD SPECIFICATIONS FOR PUBLIC WORKS CONSTRUCTION, 1985.
- TWO (2) WORKING DAYS PRIOR TO ANY EXCAVATION, CONTRACTOR MUST CONTACT LINE LOCATING SERVICE, 765-1234, FOR LOCATION OF EXISTING UTILITIES.
- PRIOR TO CONSTRUCTION, THE CONTRACTOR SHALL EXCAVATE AND VERIFY THE HORIZONTAL AND VERTICAL LOCATIONS OF ALL OBSTRUCTIONS. SHOULD A CONFLICT EXIST, THE CONTRACTOR SHALL NOTIFY THE ENGINEER OR SURVEYOR SO THAT THE CONFLICT CAN BE RESOLVED WITH MINIMUM AMOUNT OF DELAY.
- ALL UTILITIES AND UTILITY SERVICE LINES SHALL BE INSTALLED PRIOR TO PAVING.
- TACK COAT REQUIREMENTS SHALL BE DETERMINED BY THE CITY ENGINEER.
- BACKFILL COMPACTION SHALL BE ACCORDING TO SPECIFIED STREET USE.

CONSTRUCTION NOTES

- CONTRACTOR SHALL INSPECT SITE PRIOR TO BIDDING TO INCLUDE REQUIRED STUMP REMOVAL AS PART OF WATER LINE COST.
- CONTRACTOR SHALL PROVIDE A TRAFFIC DETOUR & BARRICADING PLAN FROM A QUALIFIED TRAFFIC MANAGEMENT FIRM FOR ALL WORK REQUIRED WITHIN THE RIGHT-OF-WAY OF RIO GRANDE BLVD.
- BACKFILL REQUIREMENTS: RIO GRANDE BLVD - ARTERIAL TRACT 'A' - RESIDENTIAL

LEGEND

- 8" W --- EXT. PUBLIC WATER MAIN
- 6" W --- WATER MAIN
- GATE VALVE
- FIRE HYDRANT W/FITTINGS
- METER BOX FOR 1" METERS
- EXT. EARTHEN BERM
- EXT. TREE(T) OR STUMP(S)
- EASEMENTS

*Handwritten signature and date: 10-9-86*

*Handwritten signature and date: 8/27/86*

CITY OF ALBUQUERQUE MUNICIPAL DEVELOPMENT DEPARTMENT ENGINEERING DIVISION					
TITLE: LINDA VISTA ESTATES FIRE PROTECTION LINE, TRACT 'A'					
APPROVALS	ENGINEER	DATE	APPROVALS		
CITY ENGINEER	<i>[Signature]</i>	7/23/86	ENGINEER	<i>[Signature]</i>	7/23/86
ACE DESIGN	<i>[Signature]</i>	7/23/86	TRAFFIC	<i>[Signature]</i>	7/23/86
ACE HYDROLOGY	<i>[Signature]</i>	7/23/86	WATER	<i>[Signature]</i>	7/23/86
DRAWING NO. 2956		MAP NO. C-14			
SHEET 1 OF 1		NO. 1			