

3750 JUAN TABO BLVD. NE

MEDIAN REVISIONS

INDEX	
Sheet	Description
1 of 3	TITLE & INDEX
2 of 3	0+00 to 1+99 (COMANCHE ROAD NE) 0+00 to 2+52 (JUAN TABO BLVD. NE)
3 of 3	2+52 to 4+15.67 (JUAN TABO BLVD. NE)

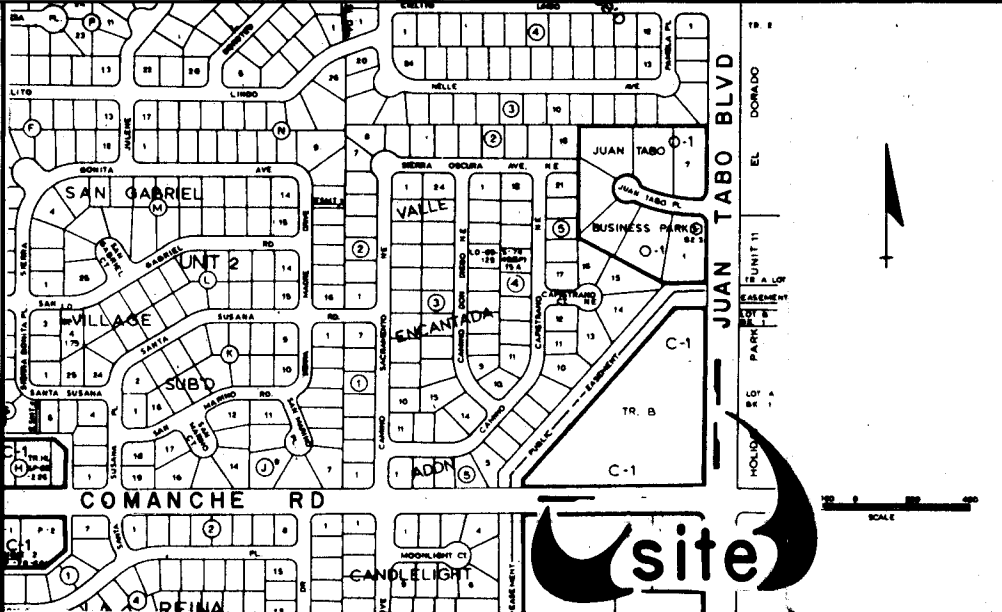

VICINITY MAP G-21-Z

TRAFFIC HANDLING NOTES:

1. CONTRACTOR MUST SUBMIT A CONSTRUCTION SIGNING AND BARRICADING PLAN TO TRAFFIC ENGINEERING DIVISION AND RECEIVE A BARRICADING PERMIT PRIOR TO CONSTRUCTION.
2. ALL CONSTRUCTION SIGNING AND BARRICADING TO COMPLY WITH MANUAL ON UNIFORM TRAFFIC CONTROL DEVICES, 1978 EDITION.

NOTICE TO CONTRACTOR

1. ALL WORK DETAILED ON THESE PLANS TO BE PERFORMED UNDER CONTRACT SHALL, EXCEPT AS OTHERWISE STATED OR PROVIDED HEREON, BE CONSTRUCTED IN ACCORDANCE WITH THE CITY OF ALBUQUERQUE INTERIM STANDARD SPECIFICATIONS PUBLIC WORKS CONSTRUCTION, 1985.
2. TWO WORKING DAYS PRIOR TO ANY EXCAVATION, CONTRACTOR MUST CONTACT LINE LOCATING SERVICE, 765-1234, FOR LOCATION OF EXISTING UTILITIES.
3. PRIOR TO CONSTRUCTION, THE CONTRACTOR SHALL EXCAVATE AND VERIFY THE HORIZONTAL AND VERTICAL LOCATIONS OF ALL OBSTRUCTIONS. SHOULD A CONFLICT EXIST, THE CONTRACTOR SHALL NOTIFY THE ENGINEER SO THAT THE CONFLICT CAN BE RESOLVED WITH A MINIMUM OF DELAY.
4. CONTRACTOR SHALL ASSIST THE ENGINEER/INSPECTOR IN THE RECORDING OF DATA ON ALL UTILITY LINES AND ACCESSORIES AS REQUIRED BY THE CITY OF ALBUQUERQUE FOR THE PREPARATION OF "AS CONSTRUCTED" DRAWINGS. CONTRACTOR SHALL NOT COVER UTILITY LINES AND ACCESSORIES UNTIL ALL DATA HAS BEEN RECORDED.
5. REFERENCE MADE TO STANDARD DRAWINGS REFER TO ALBUQUERQUE STANDARD DRAWINGS.
6. CURB AND GUTTER SHOWN AS EXISTING AND NOT TO BE REMOVED UNDER THE CONTRACT WHICH IS DAMAGED OR DISPLACED BY THE CONTRACTOR SHALL BE REMOVED AND REPLACED BY THE CONTRACTOR AT HIS EXPENSE.
7. WHEN CONSTRUCTION UNDER THIS PROJECT CONNECTS TO EXISTING IMPROVEMENTS THE CONTRACTOR SHALL PROVIDE AN EASY RIDING CONNECTION.

APPROVAL OF AS BUILT DRAWINGS  
DATE 4-8-87

2630430187

REV.	SHEETS	CITY ENGINEER	DATE	USER DEPARTMENT	DATE	USER DEPARTMENT	DATE
APPROVAL OF REVISIONS							

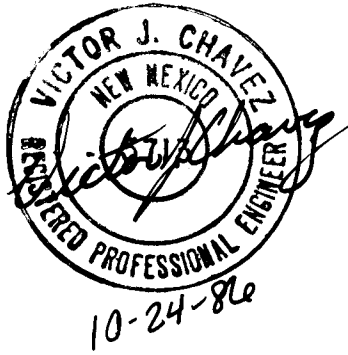

PROJECT NO. 3043  
SHEET 1 OF 3

APPROVED FOR CONSTRUCTION  
12/17/80  
C.E.

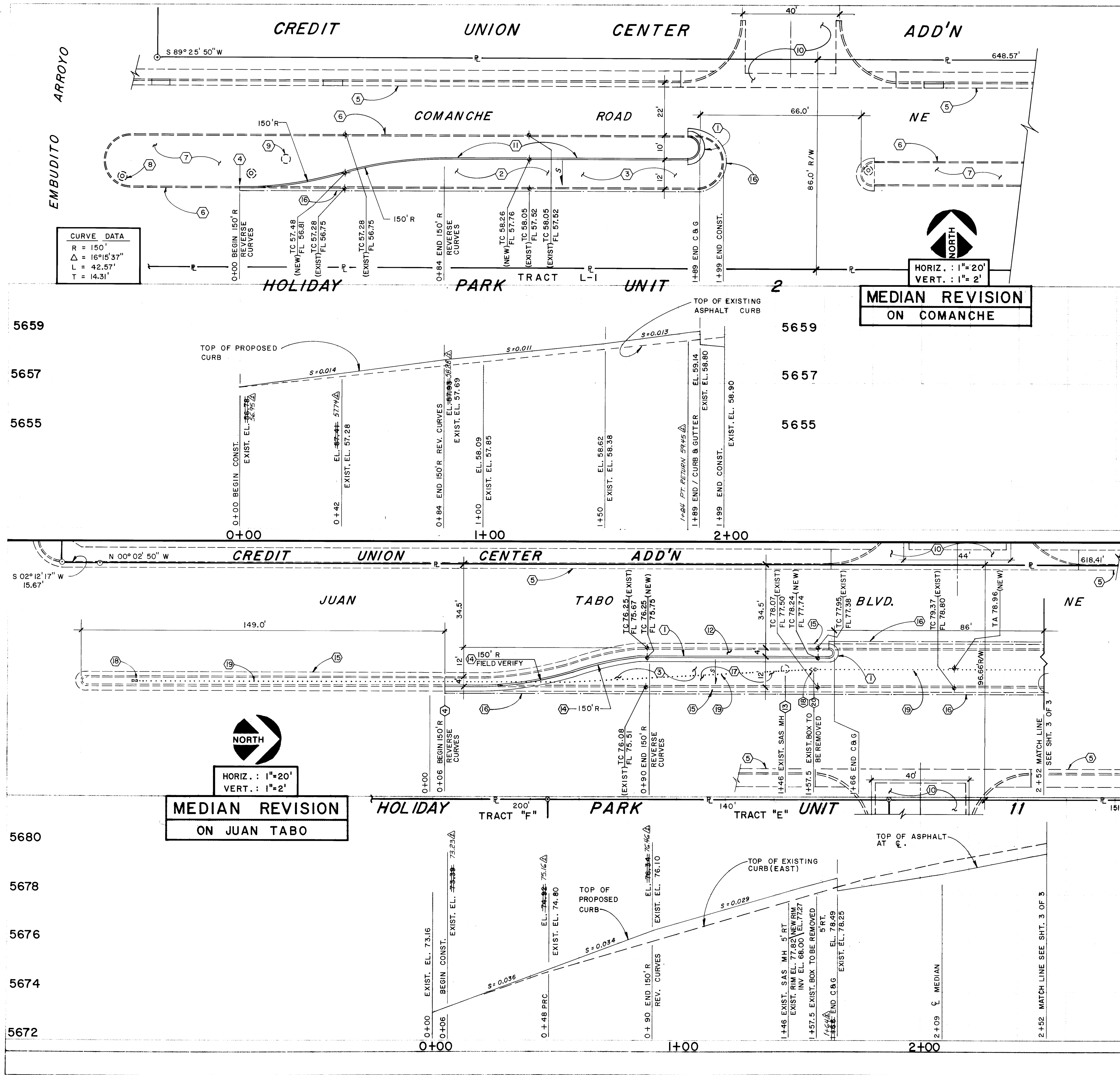

- KEYED NOTES:
1. CONSTRUCT MEDIAN CURB AND GUTTER IN ACCORDANCE WITH CITY STD. DWG. P-8. MATCH EXISTING.
  2. CONSTRUCT MEDIAN REVISION SIMILAR TO CITY STD. DWG. T-3.
  3. INSTALL ARTERIAL PAVEMENT IN ACCORDANCE WITH CITY STD. DWG. P-3. MATCH EXISTING. SLOPE 2% AWAY FROM MEDIAN.
  4. BEGIN CONSTRUCTION - SAW CUT AND REMOVE EXISTING CURB AND GUTTER.
  5. EXISTING STANDARD CURB AND GUTTER. (TYP)
  6. EXISTING ASPHALT CURB. (TYP)
  7. EXISTING DIRT FILL. (TYP)
  8. EXISTING STORM DRAIN MANHOLE. (TYP)
  9. EXISTING SANITARY SEWER MANHOLE.
  10. PROPOSED DRIVE PAD (NOT IN THIS CONTRACT).
  11. CONSTRUCT EXTRUDED ASPHALT CURB IN ACCORDANCE WITH CITY STD. DWG. P-8.
  12. CONSTRUCT CONCRETE MEDIAN PAVING AS PER CITY STD. DWG. P-3.
  13. TO BE ADJUSTED TO NEW ELEVATION OF PAVING (NOTIFY PNM FOR ELECTRICAL BOX).
  14. CONSTRUCT NEW REVERSE CURVE ADJACENT TO EXISTING CURVE. (4' F.P.)
  15. EXISTING MEDIAN CURB & GUTTER. (TYP)
  16. REMOVE AND REPLACE ARTERIAL PAVEMENT 1' BEYOND EXISTING CURB AND GUTTER.
  17. CONSTRUCT MEDIAN REVISION SIMILAR TO CITY STD. DWG. T2.
  18. EXISTING TRAFFIC SIGNAL BOX.
  19. EXISTING TRAFFIC SIGNAL CONDUIT (18" - 24" DEEP) - VERY SENSITIVE - NOT TO BE DISTURBED BY CONTRACTOR DURING CONSTRUCTION. IF DISTURBED BY THE CONTRACTOR, IT IS TO BE REMOVED AND REPLACED BY THE CONTRACTOR AT HIS EXPENSE UNDER THE DIRECTION OF THE TRAFFIC ENGINEERING DEPARTMENT.
  20. CONTRACTOR TO NOTIFY MICHAEL SERNA, TRAFFIC ENGINEERING DEPARTMENT, 48 HOURS BEFORE CONSTRUCTION AT 291-6220. TRAFFIC ENGINEERING DEPARTMENT WILL ELIMINATE 90'S IN BOX AND CONNECT TOGETHER. BOX IS TO BE REMOVED UNDER SUPERVISION OF TRAFFIC ENGINEERING DEPARTMENT.

**VICINITY MAP** G-21-Z

**TRAFFIC HANDLING NOTES:**

1. CONTRACTOR MUST SUBMIT A CONSTRUCTION SIGNING AND BARRICADING PLAN TO TRAFFIC ENGINEERING DIVISION AND RECEIVE A BARRICADING PERMIT PRIOR TO CONSTRUCTION.
2. ALL CONSTRUCTION SIGNING AND BARRICADING TO COMPLY WITH MANUAL ON UNIFORM TRAFFIC CONTROL DEVICES, 1978 EDITION.

**NOTICE TO CONTRACTOR**

1. ALL WORK DETAILED ON THESE PLANS TO BE PERFORMED UNDER CONTRACT SHALL, EXCEPT AS OTHERWISE STATED OR PROVIDED HEREON, BE CONSTRUCTED IN ACCORDANCE WITH THE CITY OF ALBUQUERQUE INTERIM STANDARD SPECIFICATIONS PUBLIC WORKS CONSTRUCTION, 1985.
2. TWO WORKING DAYS PRIOR TO ANY EXCAVATION, CONTRACTOR MUST CONTACT LINE LOCATING SERVICE, 765-1234, FOR LOCATION OF EXISTING UTILITIES.
3. PRIOR TO CONSTRUCTION, THE CONTRACTOR SHALL EXCAVATE AND VERIFY THE HORIZONTAL AND VERTICAL LOCATIONS OF ALL OBSTRUCTIONS. SHOULD A CONFLICT EXIST, THE CONTRACTOR SHALL NOTIFY THE ENGINEER SO THAT THE CONFLICT CAN BE RESOLVED WITH A MINIMUM OF DELAY.
4. CONTRACTOR SHALL ASSIST THE ENGINEER/INSPECTOR IN THE RECORDING OF DATA ON ALL UTILITY LINES AND ACCESSORIES AS REQUIRED BY THE CITY OF ALBUQUERQUE FOR THE PREPARATION OF "AS CONSTRUCTED" DRAWINGS. CONTRACTOR SHALL NOT COVER UTILITY LINES AND ACCESSORIES UNTIL ALL DATA HAS BEEN RECORDED.
5. REFERENCE MADE TO STANDARD DRAWINGS REFER TO ALBUQUERQUE STANDARD DRAWINGS.
6. CURB AND GUTTER SHOWN AS EXISTING AND NOT TO BE REMOVED UNDER THE CONTRACT WHICH IS DAMAGED OR DISPLACED BY THE CONTRACTOR SHALL BE REMOVED AND REPLACED BY THE CONTRACTOR AT HIS EXPENSE.
7. WHEN CONSTRUCTION UNDER THIS PROJECT CONNECTS TO EXISTING IMPROVEMENTS, THE CONTRACTOR SHALL PROVIDE AN EASY RIDING CONNECTION.

**ENGINEER'S SEAL**

**REVISIONS**

NO.	DATE	REVISION
1	4/2/87	REVISION FROM AS BUILT INFORMATION

**DESIGNED BY** jsm **DATE** AUG. 86  
**DRAWN BY** n **DATE** AUG. 86  
**CHECKED BY** vjc **DATE** AUG. 86

**CITY OF ALBUQUERQUE**  
**MUNICIPAL DEVELOPMENT DEPARTMENT**  
**ENGINEERING DIVISION**

**TITLE**  
**MEDIAN REVISIONS**  
**COMANCHE ROAD / JUAN TABO BLVD. NE**

APPROVALS	ENGINEER	DATE	APPROVALS	ENGINEER	DATE
City Engineer	Juan Tabo	11/2/86	Liquid Waste	Juan Tabo	11/5/86
A C E - Design	Juan Tabo	11/2/86	Traffic	Juan Tabo	11/2/86
A C E - Hydrology	Juan Tabo	11/2/86	Water	Juan Tabo	11/5/86

**DRAWING NO** 3043 **MAP NO** G-21-Z **SHEET** 2 **OF** 3

