

HERITAGE HILLS PARK
JOGGING PATH

INDEX

Page	Description
1.	Title Sheet
2.	Jogging Path Location Plan Sheet B
3.	Jogging Path Location Plan Sheet D
4.	Jogging Path Location Plan Sheet E
5.	Jogging Path Location Plan Sheet F

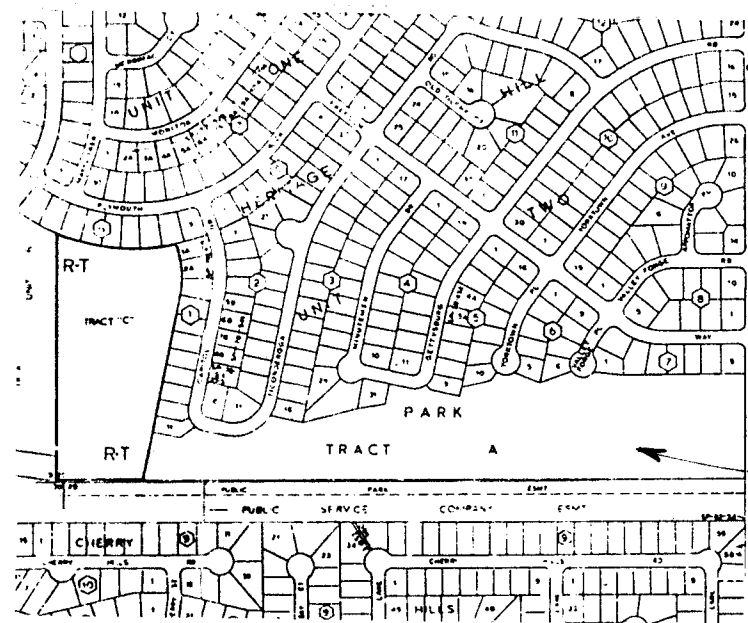

VICINITY MAP

D-20-Z

NOTICE TO CONTRACTORS

1. All work detailed on these plans to be performed under contract shall, except as otherwise stated or provided for hereon, be constructed in accordance with City of Albuquerque Standard Specifications for Public Works Construction, 1986.
2. Two (2) working days prior to any excavation, contractor must contact Line Locating Service, 765-1234, for location of existing utilities.
3. Prior to construction, the contractor shall excavate and verify the horizontal and vertical locations of all obstructions. Should a conflict exist, the contractor shall notify the engineer or surveyor so that the conflict can be resolved with minimum amount of delay.

THE FOLLOWING NOTES ALSO APPLY WHEN CHECKED

- ☐ All utilities and utility service lines shall be installed prior to paving.
- ☐ Backfill compaction shall be according to specified street use.
- ☐ Tack coat requirements shall be determined by the City Engineer.
- ☐ Sidewalks and wheelchair ramps within the curb returns shall be constructed wherever a new curb return is constructed.
- ☐ If curb is depressed for a drivepad or a handicap ramp, the drive pad or ramp shall be constructed prior to acceptance of the curb and gutter.
- ☐ All storm drainage facilities shall be completed prior to final acceptance.

APPROVAL OF AS BUILT DRAWINGS
CHIEF CONSTRUCTION ENGINEER

DATE 3-2-87

	1		0/07					
REV	SHEETS	CITY ENG.	DATE	USER	DEPT.	DATE	USER	DEPT.

26 31660189

		APPROVED FOR CONSTRUCTION P/S/r7
	3166 PROJECT NUMBER	SHEET 1 OF 5

MATCHLINE SEE SHEET #3

NOTE:
PATH LOCATED ON SHEETS B, D, E AND F ONLY.
TOTAL LENGTH OF PATH: 1700 FT.

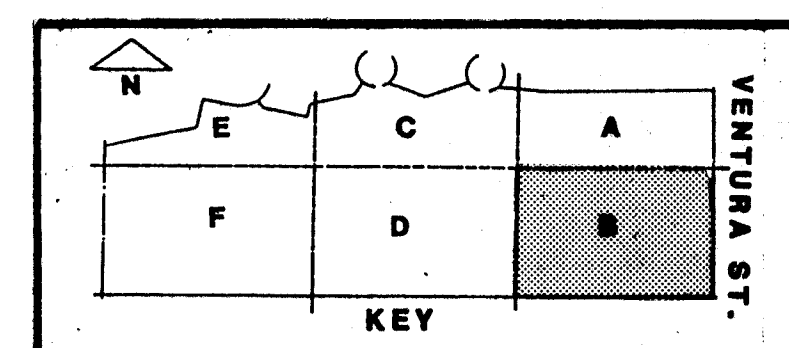
[illegible]CITY OF ALBUQUERQUE
PARKS & RECREATION
DESIGN & DEVELOPMENT

TITLE: **HERITAGE HILLS PARK**
JOGGING PATH LOCATION PLAN SHEET B

APPROVALS	ENGINEER	DATE	APPROVALS	ENGINEER	DATE
D.R.C. CHAIRMAN	<i>[Signature]</i>	3/17/87	LIQUID WASTE	<i>[Signature]</i>	3-17-87
A.C.E. DESIGN:	" "	" "	TRAFFIC	NAD+H	3/17/87
A.C.E.-HYDROLOGY	" "	" "	WATER	<i>[Signature]</i>	3-17-87
PARKS & REC.					
DRAWING NO.	3166	MAP NO.	D-20-Z	SHEET	2 OF 5

LASON 1-505-344-9404
BEST COPY AVAILABLE

SCALE: 1"= 20'-0" NORTH



MATCHLINE SEE SHEET #5

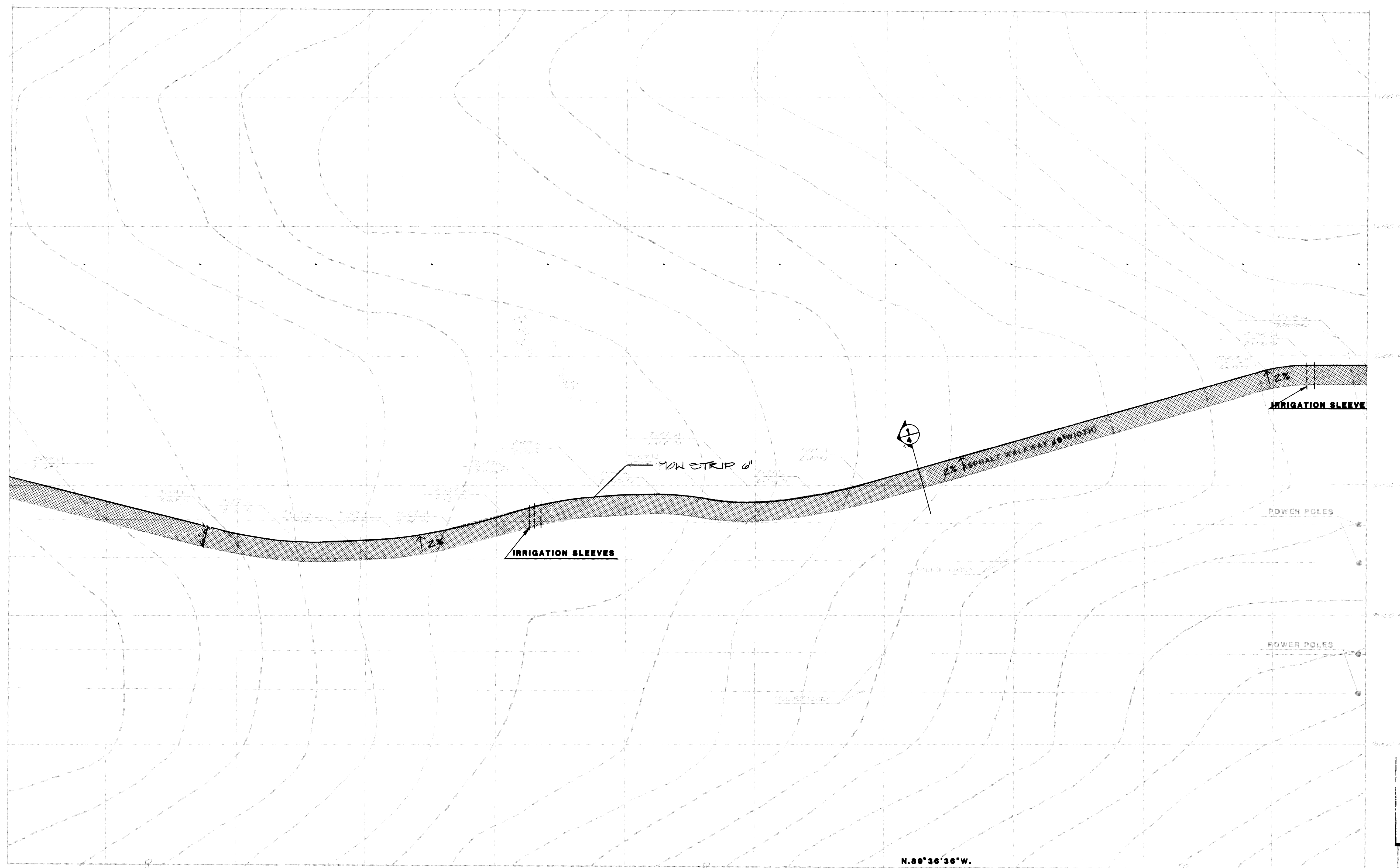

MATCHLINE SEE SHEET #2

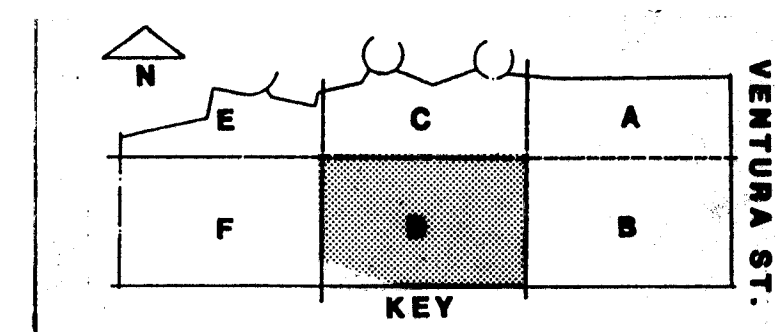

CITY OF ALBUQUERQUE
PARKS & RECREATION
DESIGN & DEVELOPMENT

TITLE: **HERITAGE HILLS PARK
JOGGING PATH LOCATION PLAN SHEET D**

APPROVALS	ENGINEER	DATE	APPROVALS	ENGINEER	DATE
D.R.C. CHAIRMAN	<i>[Signature]</i>	3/17/87	LIQUID WASTE	W/W	3-17-87
A.C.E. DESIGN	" "	"	TRAFFIC	N.A. DW H	3/17/87
A.C.E.-HYDROLOGY	" "	"	WATER	W/W	3-17-87

DRAWING NO.	3166	MAP NO.	D-20-Z	SHEET	3	OF	5
-------------	------	---------	--------	-------	---	----	---

SURVEY INFORMATION		BENCH MARKS		AS BUILT INFORMATION	
NO.	BY	DATE		CONTRACTOR	
			BM 1: CITY CONTROL STA. 5-E119 ELEV 5475.268	WORK INSPECTED BY DATE	DATE
			BM 2: BRASS CAP MONUMENT CORNER OF UNIT 2 139.49' WEST OF THE S.E ELEV 5544.94	ACCEPTANCE BY DATE VERIFICATION BY DATE DRAWINGS CORRECTED BY DATE	DATE
				MICRO-FILM INFORMATION	RECORDED BY DATE
				NO.	

ENGINEER'S SEAL

NO. DATE		REMARKS	BY
REVISIONS			
DESIGN			
DESIGNED BY		DATE	
DRAWN BY		DATE	
CHECKED BY		DATE	

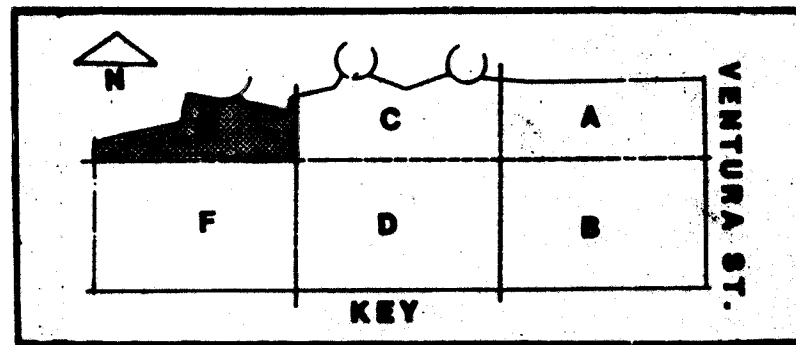
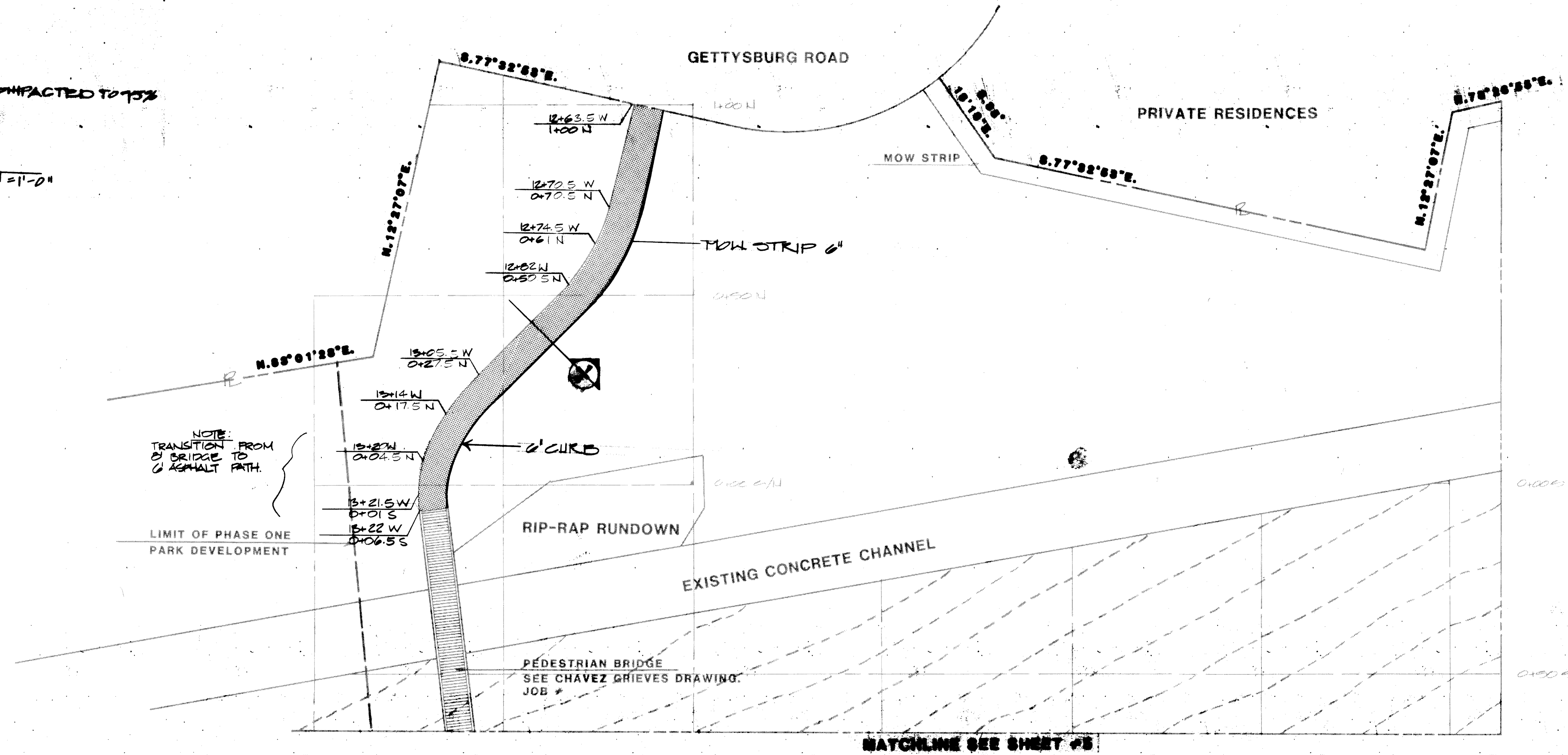
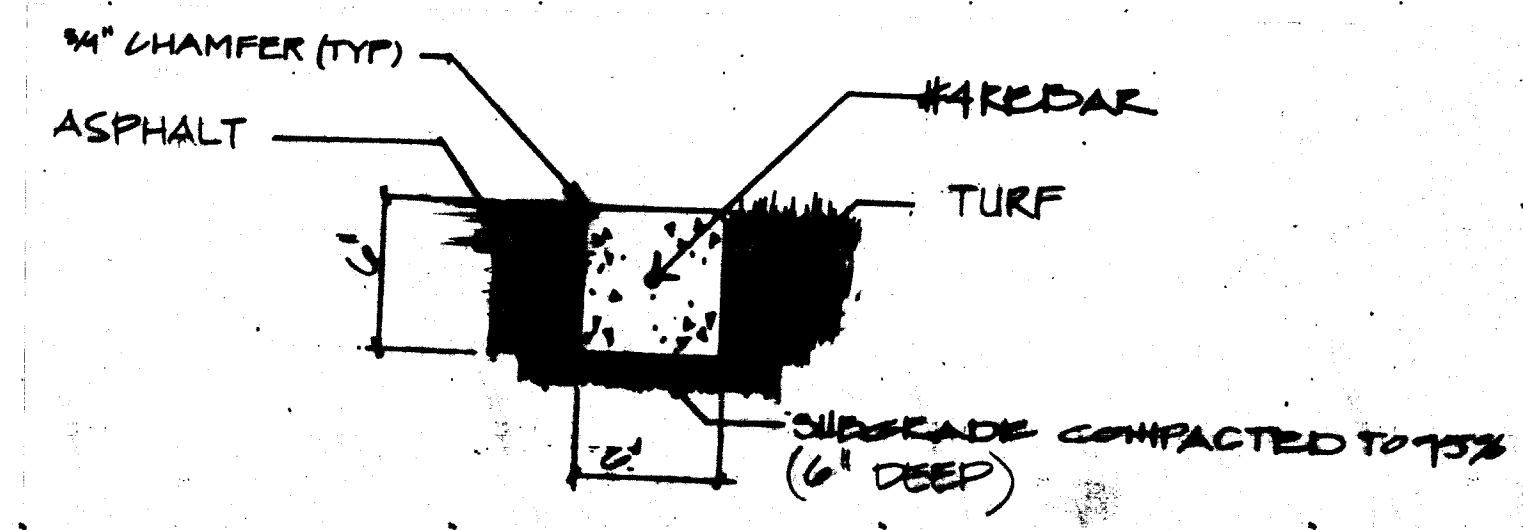
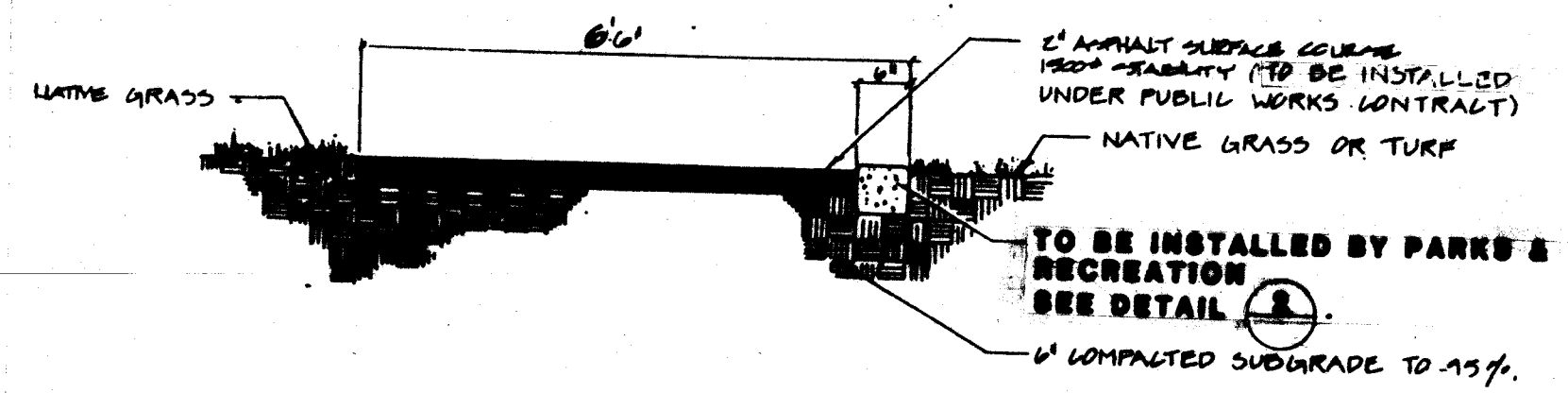

26 31 66 04 89

SCALE: 1" = 20'-0" NORTH

CITY OF ALBUQUERQUE
PARKS & RECREATION
DESIGN & DEVELOPMENT

TITLE: **HERITAGE HILLS PARK
JOGGING PATH LOCATION PLAN SHEET E**

APPROVALS	ENGINEER	DATE	APPROVALS	ENGINEER	DATE
D.R.C. CHAIRMAN	<i>AWH</i>	3/17/87	LIQUID WASTE	<i>AWH</i>	3/17/87
A.C.E. DESIGN	"	"	TRAFFIC	<i>AWH</i>	3/17/87
A.C.E.-HYDROLOGY	"	"	WATER	<i>AWH</i>	3/17/87
PARKS & REC.					

DRAWING NO. **3166** MAP NO. **2** SHEET **5** OF **5**

SURVEY INFORMATION		BENCH MARKS		AS BUILT INFORMATION	
NO.	BY	DATE	NO.	CONTRACTOR	DATE
				WORK BY	DATE
				STATIONED BY	DATE
				ACCEPTANCE BY	DATE
				FIELD NOTES	DATE
				REVISIONS	DATE
				DESIGN	DATE
				CORRECTED BY	DATE
				DRAWINGS	DATE
				RECORDING	DATE
				MICRO-FILM INFORMATION	DATE
				RECORDED BY	DATE
				NO.	DATE

