



# RECORD DRAWING

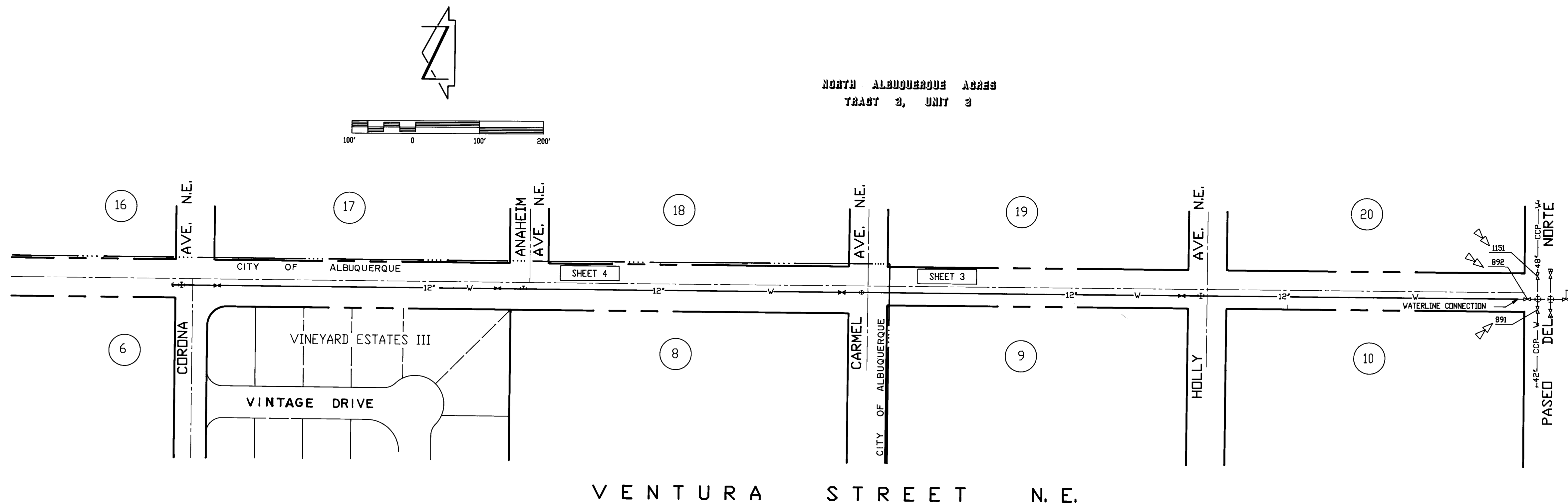

TABLE OF MINIMUM REQUIRED LENGTH OF PIPE JOINT RESTRAINT

Required Length (in feet) of Restraint (Lr)  
for Bends in PVC Pipe  
Test Pressure = 150 p.s.i. Factor of Safety = 1.5  
Soil Type = SM Trench Type = 4

Bend Angle (Degrees)	Depth of Bury (ft)	Fitting Diameter (in.)	4"	6"	8"	10"	12"
90	3	4"	14	20	26	31	36
90	4	6"	11	15	20	24	28
90	5	8"	9	12	16	19	23
45	3	6"	8	11	13	15	
45	4	8"	5	6	8	10	12
45	5	10"	4	5	7	8	9
22.5	3	4"	3	4	5	6	7
22.5	4	6"	2	3	4	5	6
22.5	5	8"	2	2	3	4	5
11.25	3	6"	1	2	3	3	4
11.25	4	8"	1	2	2	2	3
11.25	5	10"	1	1	2	2	2

Required Length (in feet) of Restraint (La and Lb)  
for Reducers in PVC Pipe  
Test Pressure = 150 p.s.i. Factor of Safety = 1.5  
Soil Type = SM Trench Type = 4

Dimensions of Reducer (in.)	Depth of Bury (ft)	La (feet)	Lb (feet)
6" X 4"	3	42	28
6" X 4"	4	31	21
6" X 4"	5	25	17
8" X 6"	3	39	30
8" X 6"	4	30	23
8" X 6"	5	24	18
10" X 6"	3	87	53
10" X 6"	4	66	40
10" X 6"	5	53	33
10" X 8"	3	36	29
10" X 8"	4	28	22
10" X 8"	5	22	18
12" X 6"	3	146	74
12" X 6"	4	111	57
12" X 6"	5	89	46
12" X 8"	3	81	54
12" X 8"	4	62	41
12" X 8"	5	50	33
12" X 10"	3	36	30
12" X 10"	4	27	23
12" X 10"	5	22	18

Required Length (in feet) of Restraint (Lbr)  
for Crosses and Tees in PVC Pipe  
Test Pressure = 150 p.s.i. Soil Type = SM  
Factor of Safety = 1.5 Trench Type = 4  
Lrn = 2 feet

Dimensions of Fitting (in.)	Depth of Bury (ft)	Lbr (feet)
6" X 6" X 4"	3	24
6" X 6" X 4"	4	14
6" X 6" X 4"	5	9
6" X 6" X 6"	3	44
6" X 6" X 6"	4	31
6" X 6" X 6"	5	23
8" X 8" X 6"	3	41
8" X 8" X 6"	4	28
8" X 8" X 6"	5	20
8" X 8" X 8"	3	61
8" X 8" X 8"	4	44
8" X 8" X 8"	5	34
10" X 10" X 6"	3	37
10" X 10" X 6"	4	24
10" X 10" X 6"	5	16
10" X 10" X 8"	3	58
10" X 10" X 8"	4	41
10" X 10" X 8"	5	31
10" X 10" X 10"	3	75
10" X 10" X 10"	4	55
10" X 10" X 10"	5	43

Required Length (in feet) of Restraint (Lr) for  
Dead ends and Valves in PVC Pipe  
Test Pressure = 150 p.s.i. Factor of Safety = 1.5  
Soil Type = SM Trench Type = 4

Depth of Bury (ft)	Fitting Diameter (in.)	4"	6"	8"	10"	12"
3	4"	39	55	72	86	102
4	6"	29	42	55	66	78
5	8"	24	33	44	53	63

## WATER DISTRIBUTION SYSTEM:

- ALL STATIONING IS BASED ON STREET CENTERLINE.
- FOR ALL LINES 12" AND SMALLER, WATER MAIN SHALL BE PVC C-900 PIPE OR AS APPROVED BY THE CITY OF ALBUQUERQUE CITY ENGINEER. FOR ALL LINES 12" AND LARGER, WATER MAIN SHALL BE CONCRETE CYLINDER OR AS APPROVED BY THE CITY OF ALBUQUERQUE CITY ENGINEER. DUCTILE IRON IS AN ACCEPTABLE PIPE MATERIAL IN LIEU OF PVC AND CONCRETE CYLINDER.
- WATER LINE SHALL HAVE A MINIMUM COVER OF 4'0" TOP OF CURB TO TOP OF PIPE) OR 5'0" (EXISTING GRADE TO TOP OF PIPE).
- ELECTRONIC MARKER DISCS (EMD) SHALL BE INSTALLED IN ACCORDANCE WITH THE STANDARD SPECIFICATION.
- IN ACCORDANCE WITH SECTION 801 OF THE "STANDARD SPECIFICATIONS" METALLIZED DETECTABLE WARNING TAPE SHALL BE INSTALLED 18" ABOVE ALL PVC PIPE INSTALLED ON THIS PROJECT.
- VALVE STEM AND FIRE HYDRANT EXTENSIONS SHALL BE PROVIDED IN ACCORDANCE WITH THE STANDARD SPECIFICATIONS. THE COST OF EACH EXTENSION SHALL BE CONSIDERED INCIDENTAL TO CONSTRUCTION THEREFORE NO SEPARATE PAYMENT WILL BE MADE.
- JOINT RESTRAINT SHALL BE CONSIDERED INCIDENTAL TO WATERLINE CONSTRUCTION THEREFORE NO SEPARATE PAYMENT WILL BE MADE.

## WATER VALVE SHUTOFF PLAN NOTES:

- AS A MINIMUM, THE FOLLOWING VALVES SHALL BE CLOSED TO FACILITATE THE WATERLINE CONNECTION: 42, 891, 892, 1151.
- THE CONTRACTOR SHALL NOTIFY WATER SYSTEMS, THREE (3) WORKING DAYS IN ADVANCE OF ANY WORK THAT MAY AFFECT EXISTING WATERLINE; ALL SHUTOFFS SHALL BE PERFORMED BY THE WATER SYSTEM DIVISION PERSONNEL (857-8200).
- THE CONTRACTOR SHALL PROVIDE ALL RESTRAINTS AND THRUST BLOCKS NECESSARY TO EFFECT THE NECESSARY SHUTOFFS AND CONNECTIONS.
- EXISTING WATER VALVE AND WATERLINE INFORMATION OBTAINED FROM CITY OF ALBUQUERQUE AUTOMATED WATER DISTRIBUTION SYSTEM SECTIONAL MAPS, PLATE C-20.
- AT THE TIME OF WATER SHUTOFF APPLICATION THE CONTRACTOR SHALL REQUEST THAT THE WATER SYSTEM DIVISION NOTIFY ALL AFFECTED PROPERTY OWNERS AT LEAST 24 HOURS IN ADVANCE OF THE RESPECTIVE SHUTOFFS.

## SUPPLEMENTAL GENERAL NOTES:

THE FOLLOWING APPLY TO THAT PORTION OF THE WORK WHICH LIES OUTSIDE THE CORPORATE LIMITS OF THE CITY OF ALBUQUERQUE:

- CONTRACTOR SHALL COORDINATE ALL CONSTRUCTION ACTIVITIES AND SCHEDULES WITH THE NEW MEXICO STATE HIGHWAY AND TRANSPORTATION DEPT. (NMSHTD) AND THE BERNALILLO COUNTY PUBLIC WORKS DEPT. (BCPWD).
- ALL BACKFILL AND COMPACTION WITHIN COUNTY RIGHT-OF-WAY AND/OR EASEMENT SHALL BE 95% ASTM D-1557 FOR THE FULL DEPTH OF TRENCH PER COUNTY STANDARD DRAWING 2465.
- THIS PROJECT IS TO BE CONSTRUCTED UNDER, AND IS SUBJECT TO THE TERMS AND CONDITIONS OF THE MASTER UTILITY EASEMENT AND RIGHT-OF-WAY AGREEMENT ENTERED INTO BETWEEN THE COUNTY OF BERNALILLO AND THE CITY OF ALBUQUERQUE, EFFECTIVE DATE 8/20/90.

26 3391.950293

CITY OF ALBUQUERQUE  
PUBLIC WORKS DEPARTMENT  
ENGINEERING GROUP

TITLE: VENTURA STREET NE MASTERPLAN WATERLINE  
PASEO DEL NORTE TO CORONA AVENUE NE  
SITE PLAN / WATER VALVE SHUTOFF PLAN

APPROVALS	ENGINEER	DATE	APPROVALS	ENGINEER	DATE
DRC CHAIRMAN	<i>B. J. Smith</i>	5-11-93	WATER	<i>R. W. Kane</i>	4-13-93
TRANSPORTATION	<i>R. W. Kane</i>	4-15-93	WASTE WATER	<i>R. W. Kane</i>	4-13-93
HYDROLOGY	<i>W. A. J. P. C.</i>	4-15-93	BCPWD	<i>R. W. Kane</i>	4-27-93

PROJECT NO. 3391.95 MAP NO. C-20 SHEET 2 OF 6



MATCH LINE STA. 22+00 FOR CONTINUATION SEE SHEET 4

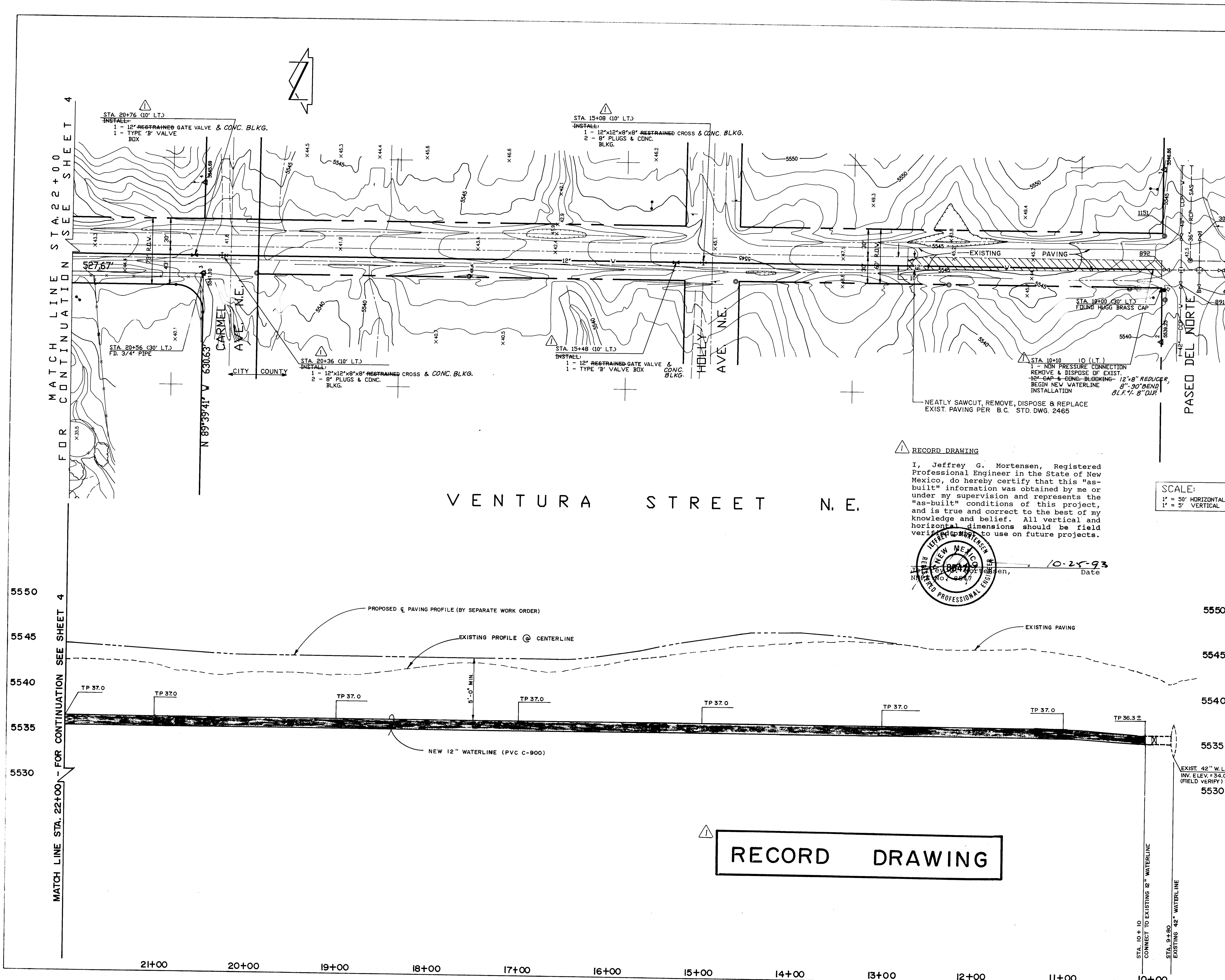

RECORD DRAWING

**RECORD DRAWING**  
I, Jeffrey G. Mortensen, Registered Professional Engineer in the State of New Mexico, do hereby certify that this "as-built" information was obtained by me or under my supervision and represents the "as-built" conditions of this project, and is true and correct to the best of my knowledge and belief. All vertical and horizontal dimensions should be field verified and used on future projects.  
Date 10-25-93  
Jeffrey G. Mortensen, Registered Professional Engineer, No. 8847

**SCALE:**  
1" = 50' HORIZONTAL  
1" = 5' VERTICAL

**WATER DISTRIBUTION SYSTEM:**

- ALL STATIONING IS BASED ON STREET CENTERLINE.
- FOR ALL LINES 12" AND SMALLER, WATER MAIN SHALL BE PVC C-900 PIPE OR AS APPROVED BY THE CITY OF ALBUQUERQUE CITY ENGINEER. FOR ALL LINES 12" AND LARGER, WATER MAIN SHALL BE CONCRETE CYLINDER OR AS APPROVED BY THE CITY OF ALBUQUERQUE CITY ENGINEER. DUCTILE IRON IS AN ACCEPTABLE PIPE MATERIAL IN LIEU OF PVC AND CONCRETE CYLINDER.
- WATER LINE SHALL HAVE A MINIMUM COVER OF 4'0" TOP OF CURB TO TOP OF PIPE) OR 5'0" (EXISTING GRADE TO TOP OF PIPE).
- ELECTRONIC MARKER DISCS (EMD) SHALL BE INSTALLED IN ACCORDANCE WITH THE STANDARD SPECIFICATION.
- IN ACCORDANCE WITH SECTION 801 OF THE "STANDARD SPECIFICATIONS", METALLIZED DETECTABLE WARNING TAPE SHALL BE INSTALLED 18" ABOVE ALL PVC PIPE INSTALLED ON THIS PROJECT.
- VALVE STEM AND FIRE HYDRANT EXTENSIONS SHALL BE PROVIDED IN ACCORDANCE WITH THE STANDARD SPECIFICATIONS. THE COST OF EACH EXTENSION SHALL BE CONSIDERED INCIDENTAL TO CONSTRUCTION THEREFORE NO SEPARATE PAYMENT WILL BE MADE.
- JOINT RESTRAINT SHALL BE CONSIDERED INCIDENTAL TO WATERLINE CONSTRUCTION THEREFORE NO SEPARATE PAYMENT WILL BE MADE.

**WATER VALVE SHUTOFF PLAN NOTES:**

- AS A MINIMUM, THE FOLLOWING VALVES SHALL BE CLOSED TO FACILITATE THE WATERLINE CONNECTION: 42, 891, 892, 1151.
- THE CONTRACTOR SHALL NOTIFY WATER SYSTEMS, THREE (3) WORKING DAYS IN ADVANCE OF ANY WORK THAT MAY AFFECT EXISTING WATERLINE; ALL SHUTOFFS SHALL BE PERFORMED BY THE WATER SYSTEM DIVISION PERSONNEL (857-8200).
- THE CONTRACTOR SHALL PROVIDE ALL RESTRAINTS AND THRUST BLOCKS NECESSARY TO EFFECT THE NECESSARY SHUTOFFS AND CONNECTIONS.
- EXISTING WATER VALVE AND WATERLINE INFORMATION OBTAINED FROM CITY OF ALBUQUERQUE AUTOMATED WATER DISTRIBUTION SYSTEM SECTIONAL MAPS, PLATE C-20.
- AT THE TIME OF WATER SHUTOFF APPLICATION, THE CONTRACTOR SHALL REQUEST THAT THE WATER SYSTEM DIVISION NOTIFY ALL AFFECTED PROPERTY OWNERS AT LEAST 24 HOURS IN ADVANCE OF THE RESPECTIVE SHUTOFFS.

**SUPPLEMENTAL GENERAL NOTES:**

THE FOLLOWING APPLY TO THAT PORTION OF THE WORK WHICH LIES OUTSIDE THE CORPORATE LIMITS OF THE CITY OF ALBUQUERQUE:

- CONTRACTOR SHALL COORDINATE ALL CONSTRUCTION ACTIVITIES AND SCHEDULES WITH THE NEW MEXICO STATE HIGHWAY AND TRANSPORTATION DEPT. (NMSHTD) AND THE BERNALILLO COUNTY PUBLIC WORKS DEPT. (BCPWD).
- ALL BACKFILL AND COMPACTION WITHIN COUNTY RIGHT-OF-WAY AND/OR EASEMENT SHALL BE 95% ASTM D-1557 FOR THE FULL DEPTH OF TRENCH PER COUNTY STANDARD DRAWING 2465.
- THIS PROJECT IS TO BE CONSTRUCTED UNDER, AND IS SUBJECT TO THE TERMS AND CONDITIONS OF THE MASTER UTILITY EASEMENT AND RIGHT-OF-WAY AGREEMENT ENTERED INTO BETWEEN THE COUNTY OF BERNALILLO AND THE CITY OF ALBUQUERQUE, EFFECTIVE DATE 8/20/90.

**AS-BUILT INFORMATION**

DATE: 10/25/93  
BY: J.G.M.  
NO. 3391.950393

**REVISIONS**

NO.	DATE	REVISIONS
1	12-92	J.G.M.
2	12-92	ACAD
3	12-92	J.G.M.

**VENTURA STREET NE MASTERPLAN WATERLINE**  
PASEO DEL NORTE TO CORONA AVENUE NE  
STA. 10+00 TO STA. 22+00

PROJECT NO. 3391.95  
MAP NO. C-20  
SHEET 3 OF 6

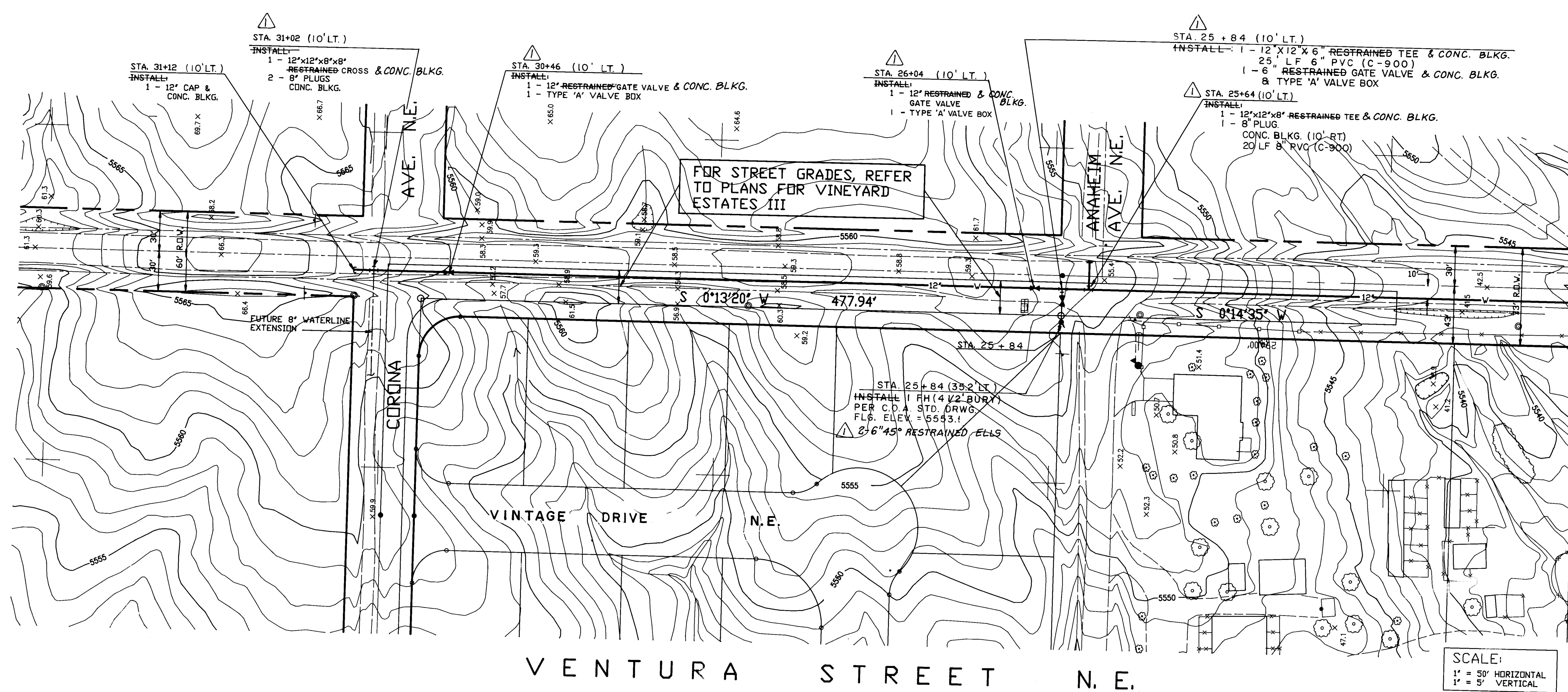

VENTURA STREET N.E.

SCALE:  
1" = 50' HORIZONTAL  
1" = 5' VERTICAL

**RECORD DRAWING**  
I, Jeffrey G. Mortensen, Registered Professional Engineer in the State of New Mexico, do hereby certify that this "as-built" information was obtained by me or under my supervision and represents the "as-built" conditions of this project, and is true and correct to the best of my knowledge and belief. All vertical and horizontal dimensions should be field verified by the user on future projects.  
J. G. Mortensen, 10-25-93  
New Mexico Professional Engineer, No. 8547

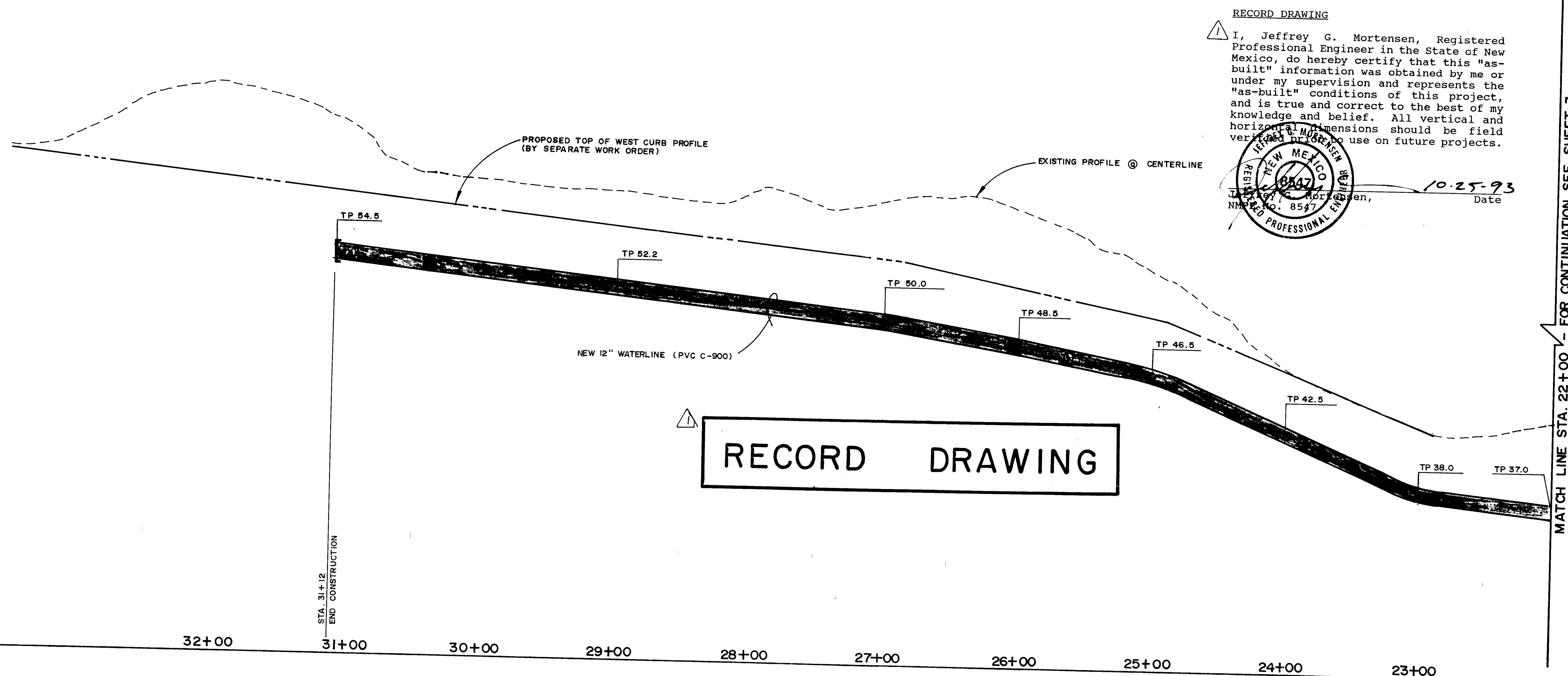

MATCH LINE STA. 22+00 FOR CONTINUATION SEE SHEET 3

MATCH LINE STA. 22+00 - FOR CONTINUATION SEE SHEET 3

WATER DISTRIBUTION SYSTEM:					
1. ALL STATIONING IS BASED ON STREET CENTERLINE.					
2. FOR ALL LINES 12" AND SMALLER, WATER MAIN SHALL BE PVC C-900 PIPE OR AS APPROVED BY THE CITY OF ALBUQUERQUE CITY ENGINEER. FOR ALL LINES 12" AND LARGER, WATER MAIN SHALL BE CONCRETE CYLINDER OR AS APPROVED BY THE CITY OF ALBUQUERQUE CITY ENGINEER. DUCTILE IRON IS AN ACCEPTABLE PIPE MATERIAL IN LIEU OF PVC AND CONCRETE CYLINDER.					
3. WATER LINE SHALL HAVE A MINIMUM COVER OF 4'0" TOP OF CURB TO TOP OF PIPE) OR 5'0" (EXISTING GRADE TO TOP OF PIPE).					
4. ELECTRONIC MARKER DISCS (EMD) SHALL BE INSTALLED IN ACCORDANCE WITH THE STANDARD SPECIFICATION.					
5. IN ACCORDANCE WITH SECTION 801 OF THE "STANDARD SPECIFICATIONS" METALLIZED DETECTABLE WARNING TAPE SHALL BE INSTALLED 18" ABOVE ALL PVC PIPE INSTALLED ON THIS PROJECT.					
6. VALVE STEM AND FIRE HYDRANT EXTENSIONS SHALL BE PROVIDED IN ACCORDANCE WITH THE STANDARD SPECIFICATIONS. THE COST OF EACH EXTENSION SHALL BE CONSIDERED INCIDENTAL TO CONSTRUCTION THEREFORE NO SEPARATE PAYMENT WILL BE MADE.					
7. JOINT RESTRAINT SHALL BE CONSIDERED INCIDENTAL TO WATERLINE CONSTRUCTION THEREFORE NO SEPARATE PAYMENT WILL BE MADE.					
WATER VALVE SHUTOFF PLAN NOTES:					
1. AS A MINIMUM, THE FOLLOWING VALVES SHALL BE CLOSED TO FACILITATE THE WATERLINE CONNECTION: 42, 891, 892, 1151.					
2. THE CONTRACTOR SHALL NOTIFY WATER SYSTEMS, THREE (3) WORKING DAYS IN ADVANCE OF ANY WORK THAT MAY AFFECT EXISTING WATERLINE; ALL SHUTOFFS SHALL BE PERFORMED BY THE WATER SYSTEM DIVISION PERSONNEL (857-8200).					
3. THE CONTRACTOR SHALL PROVIDE ALL RESTRAINTS AND THRUST BLOCKS NECESSARY TO EFFECT THE NECESSARY SHUTOFFS AND CONNECTIONS.					
4. EXISTING WATER VALVE AND WATERLINE INFORMATION OBTAINED FROM CITY OF ALBUQUERQUE AUTOMATED WATER DISTRIBUTION SYSTEM SECTIONAL MAPS, PLATE C-20.					
5. AT THE TIME OF WATER SHUTOFF APPLICATION, THE CONTRACTOR SHALL REQUEST THAT THE WATER SYSTEM DIVISION NOTIFY ALL AFFECTED PROPERTY OWNERS AT LEAST 24 HOURS IN ADVANCE OF THE RESPECTIVE SHUTOFFS.					
BENCH MARKS		AS BUILT INFORMATION			
STA. IS A STANDARD BENCH TABLE STAMPED	CONTRACTOR NEW CONCEPTS, INC.	WORK BY	DATE		
FLUSH W/ GROUND & LOCATED IN THE NORTHWEST QUADRANT OF THE INTERSECTION OF LOS ANGELES BLVD. NE & LOS ANGELES DRIVE, 50' NORTH OF THE INTERSECTION OF CHANUNK FELZE AROUND THE F.A.A. AIR TRAFFIC CONTROL CENTER.		INSPECTED BY	DATE		
		ACCEPTANCE BY	DATE		
		FIELD LOCATION BY	DATE		
		DRAWINGS	DATE		
		RECORDED BY	DATE		
		MICRO-FILM INFORMATION	DATE		
		NO	NO		
ELEVATION = 5318.196 FEET (M.S.L.D.)					
SURVEY INFORMATION		ENGINEER'S SEAL			
FIELD NOTES	DATE	BY	DATE		
NO	W.P.P.	N/A			
REVISIONS		DESIGN			
NO	DATE	BY	DATE		
		J.G.M.	12-92		
		ACAD	12-92		
		J.G.M.	12-92		
CITY OF ALBUQUERQUE PUBLIC WORKS DEPARTMENT ENGINEERING GROUP					
TITLE VENTURA STREET NE MASTERPLAN WATERLINE PASEO DEL NORTE TO CORONA AVENUE NE STA. 22+00 TO STA. 31+12					
APPROVALS	ENGINEER	DATE	APPROVALS		
DRC CHAIRMAN	B.G. Amodeo	5-11-93	ENGINEER	R.W. Kane	4-13-93
TRANSPORTATION	W. J. J. J.	5-15-93	WASTE WATER	R.W. Kane	4-13-93
HYDROLOGY	W. J. J. J.	4-15-93			
PROJECT NO.		MAP NO.		SHEET	
3391.95		C-20		4 OF 6	



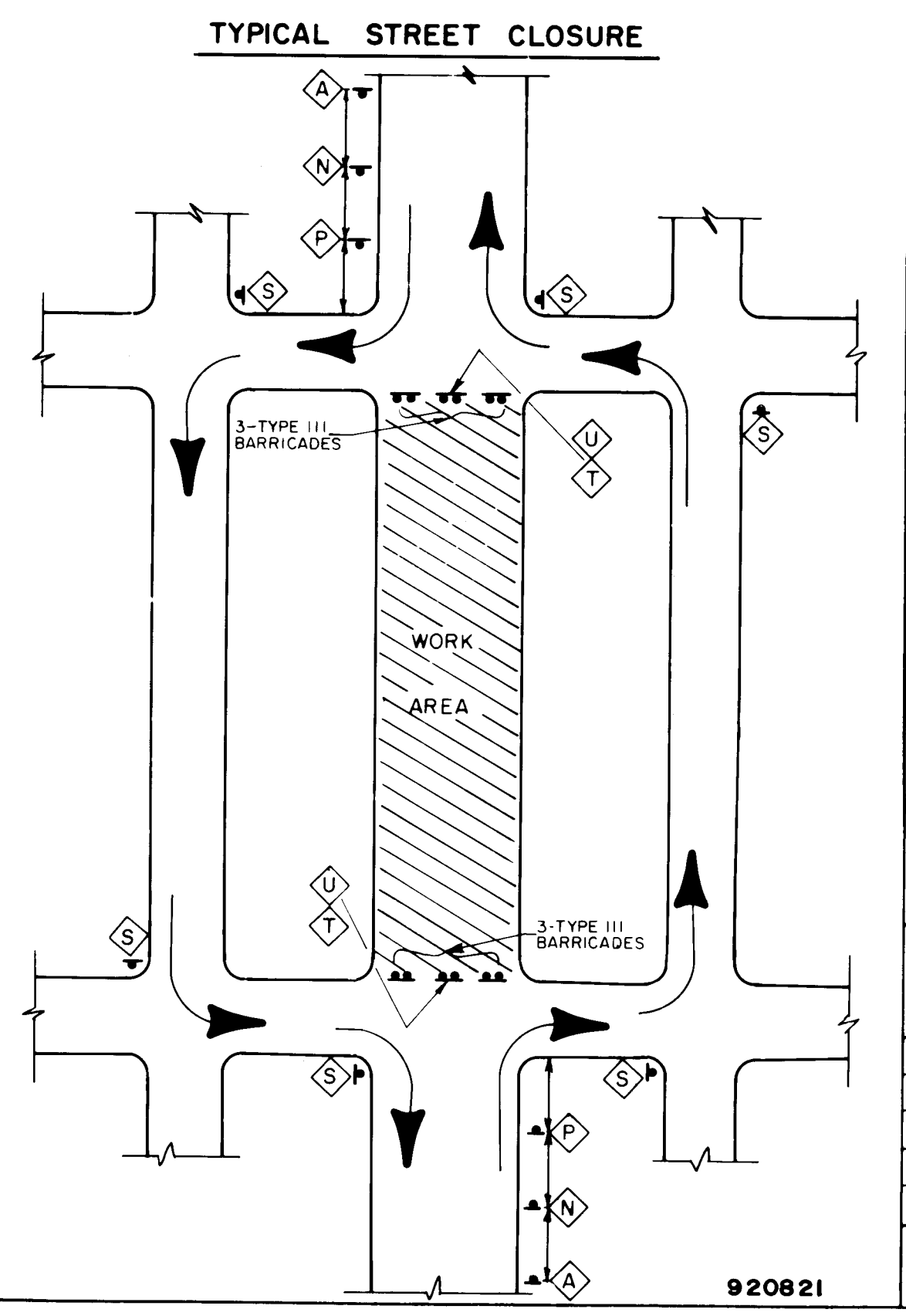
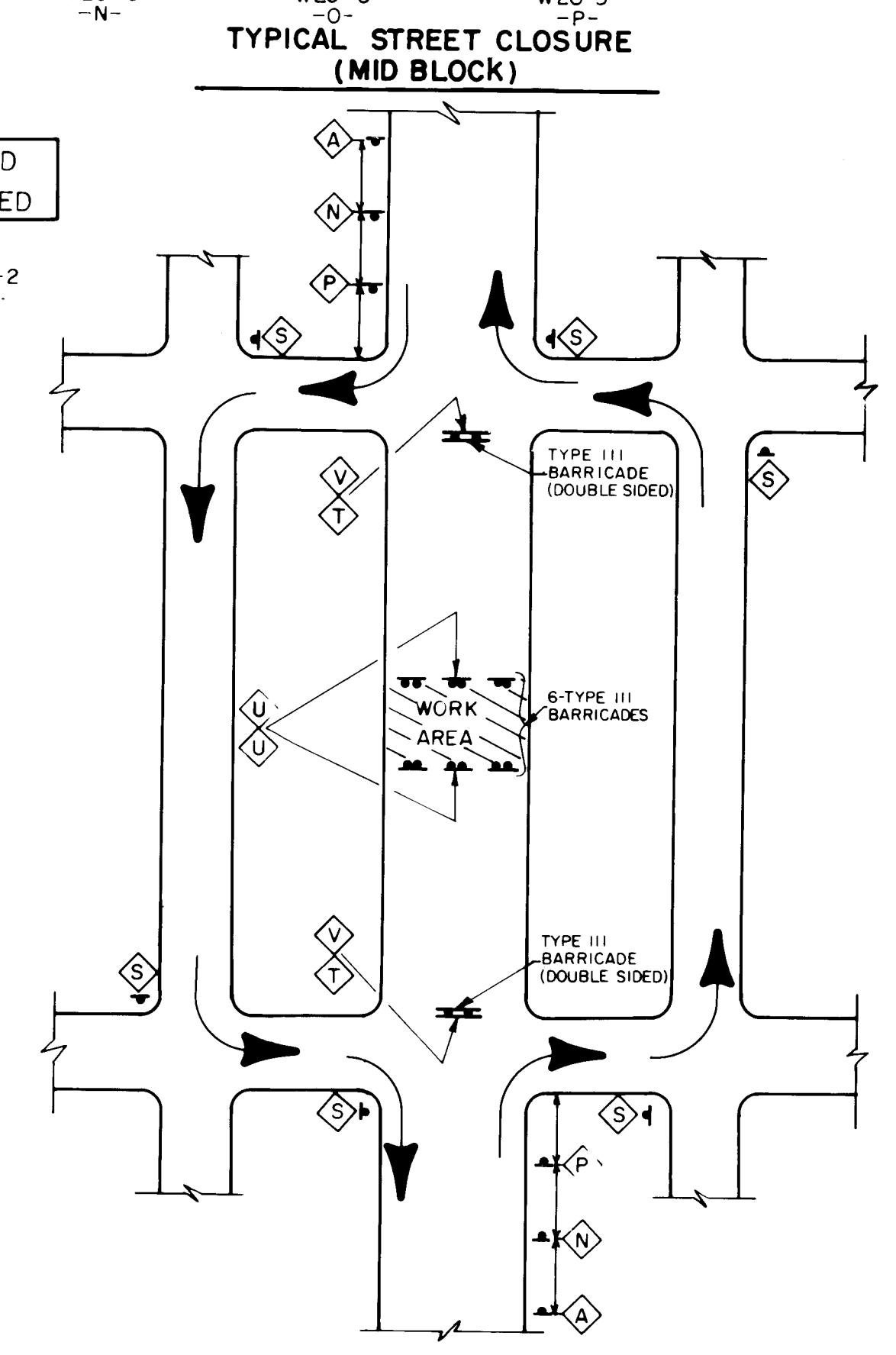
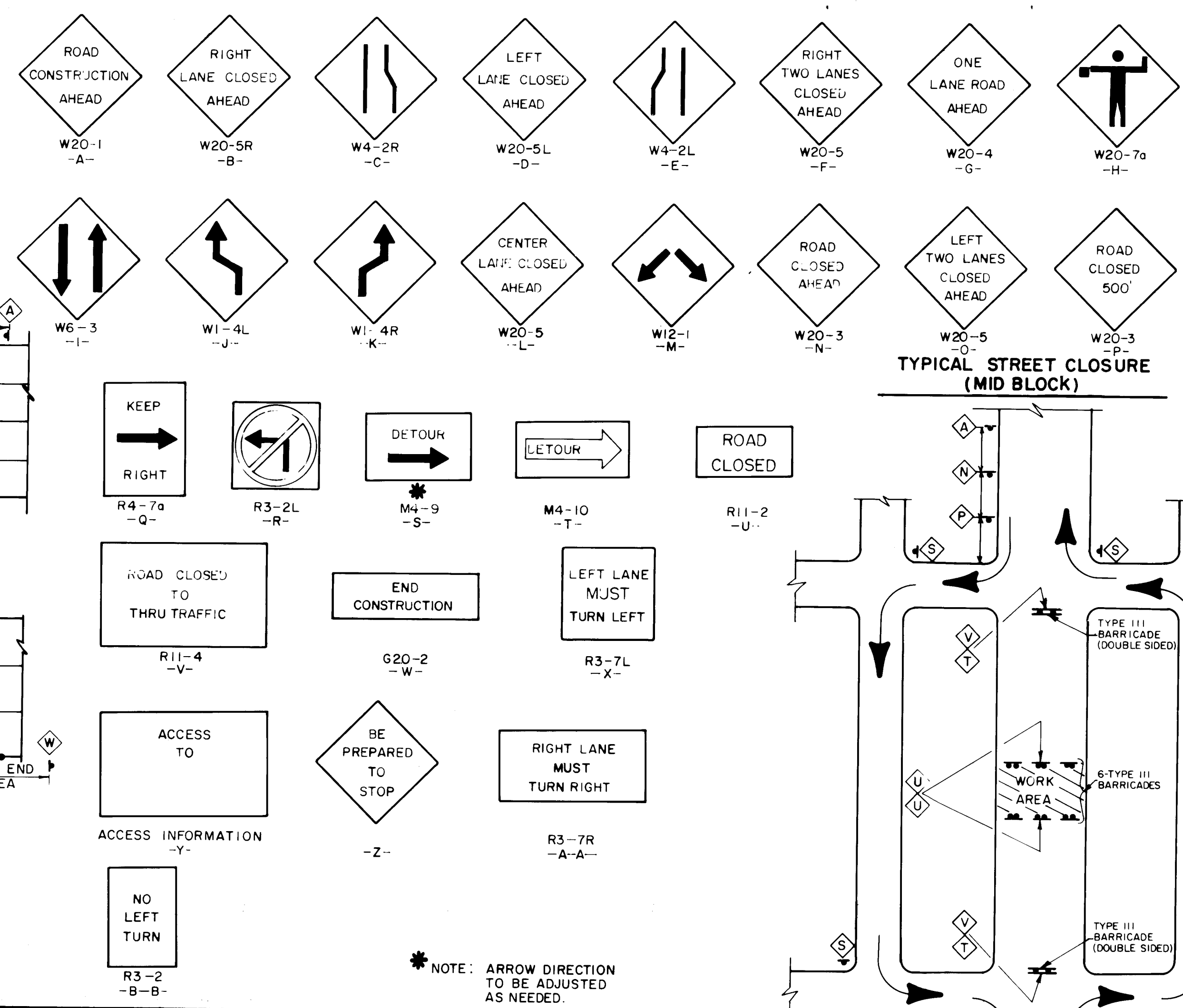
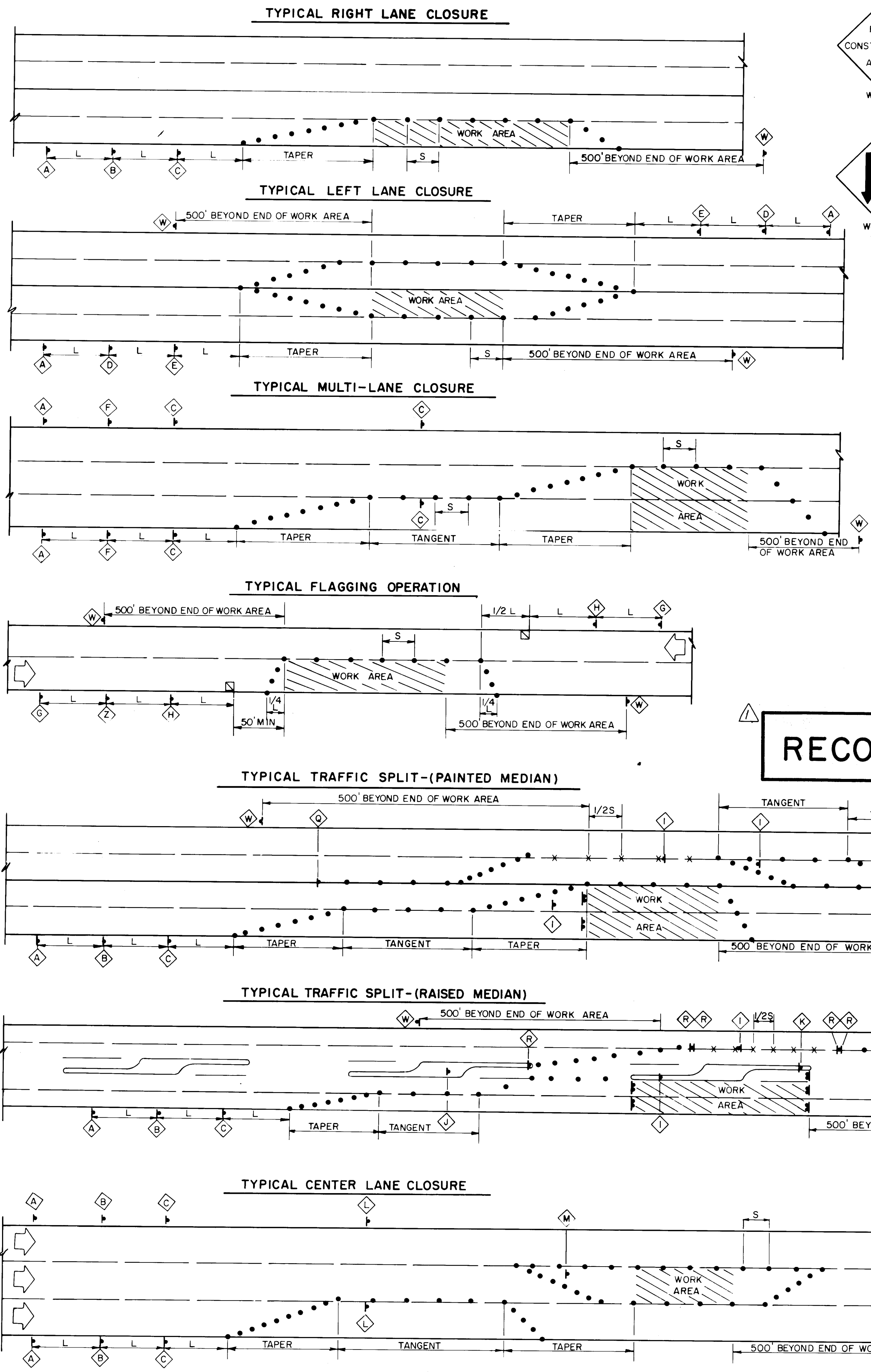

**RECORD DRAWING**

**TAPER REQUIREMENTS**

SPEED LIMIT (MPH)	TAPER LENGTH (FEET)			MINIMUM DISTANCE BETWEEN DEVICES (FEET)	MINIMUM NUMBER OF DEVICES REQUIRED
	10' LANE	11' LANE	12' LANE		
25	104	115	125	25	6
30	150	165	185	30	7
35	204	225	245	35	8
40	267	293	320	40	9
45	450	495	540	45	13
50	500	550	600	50	13
55	550	605	660	55	13

26 3391.950593

CITY OF ALBUQUERQUE  
PUBLIC WORKS DEPARTMENT  
ENGINEERING GROUP

TITLE: **VENTURA STREET NE MASTERPLAN WATERLINE  
PASEO DEL NORTE TO CORONA AVENUE NE  
TRAFFIC CONTROL DETAILS**

APPROVALS	ENGINEER	DATE	APPROVALS	ENGINEER	DATE
D.R.C. CHAIRMAN	A.A. Badley	5-11-93	WATER	N/A RWK	4-13-93
TRANSPORTATION	N/A JPC	4-15-93	WASTE WATER	N/A RWK	4-13-93
HYDROLOGY	N/A JPC	4-15-93	BCPWD	CRBorman	9/27/93

PROJECT NO. **3391.95** MAP NO. **C-20** SHEET **5** OF **6**

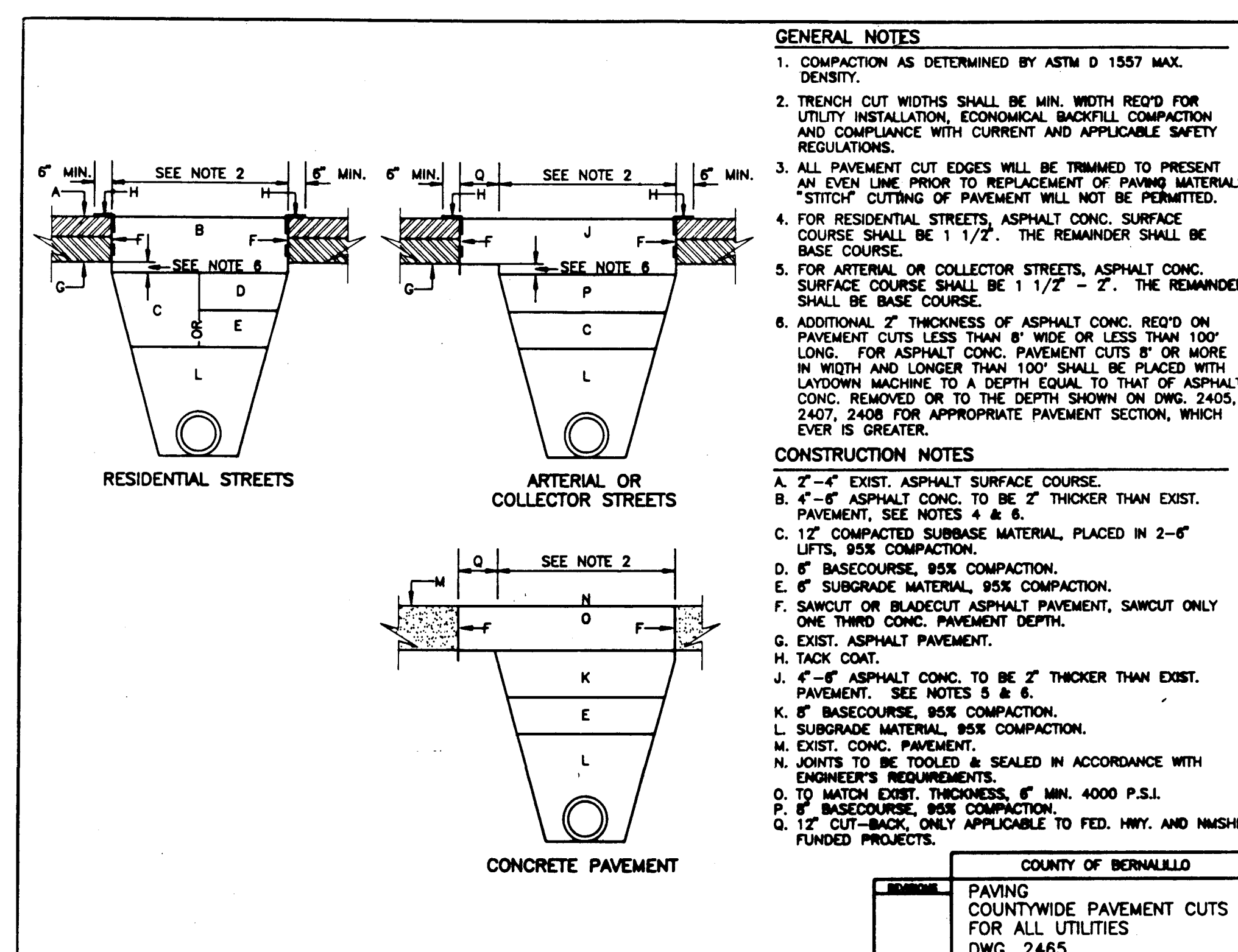
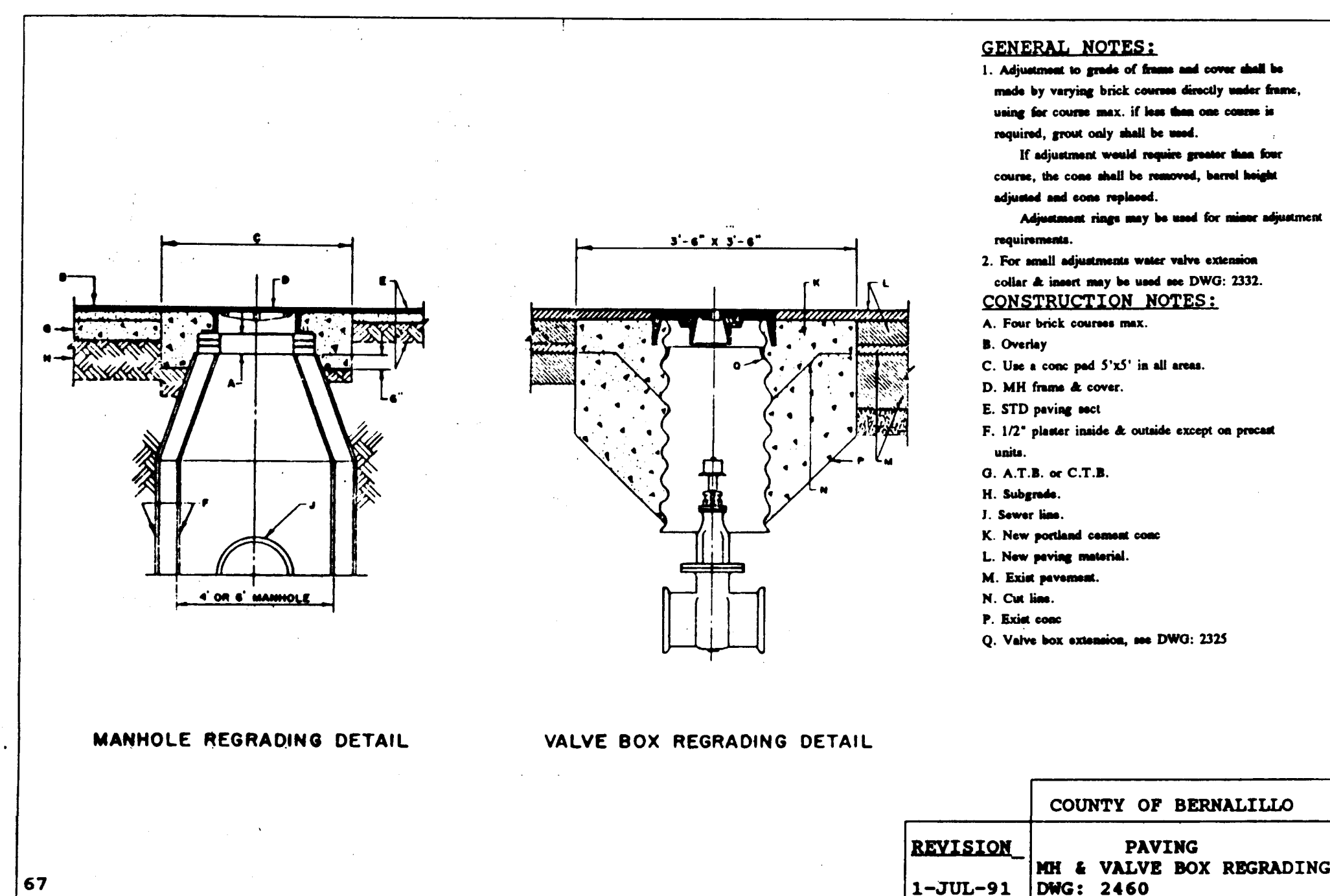
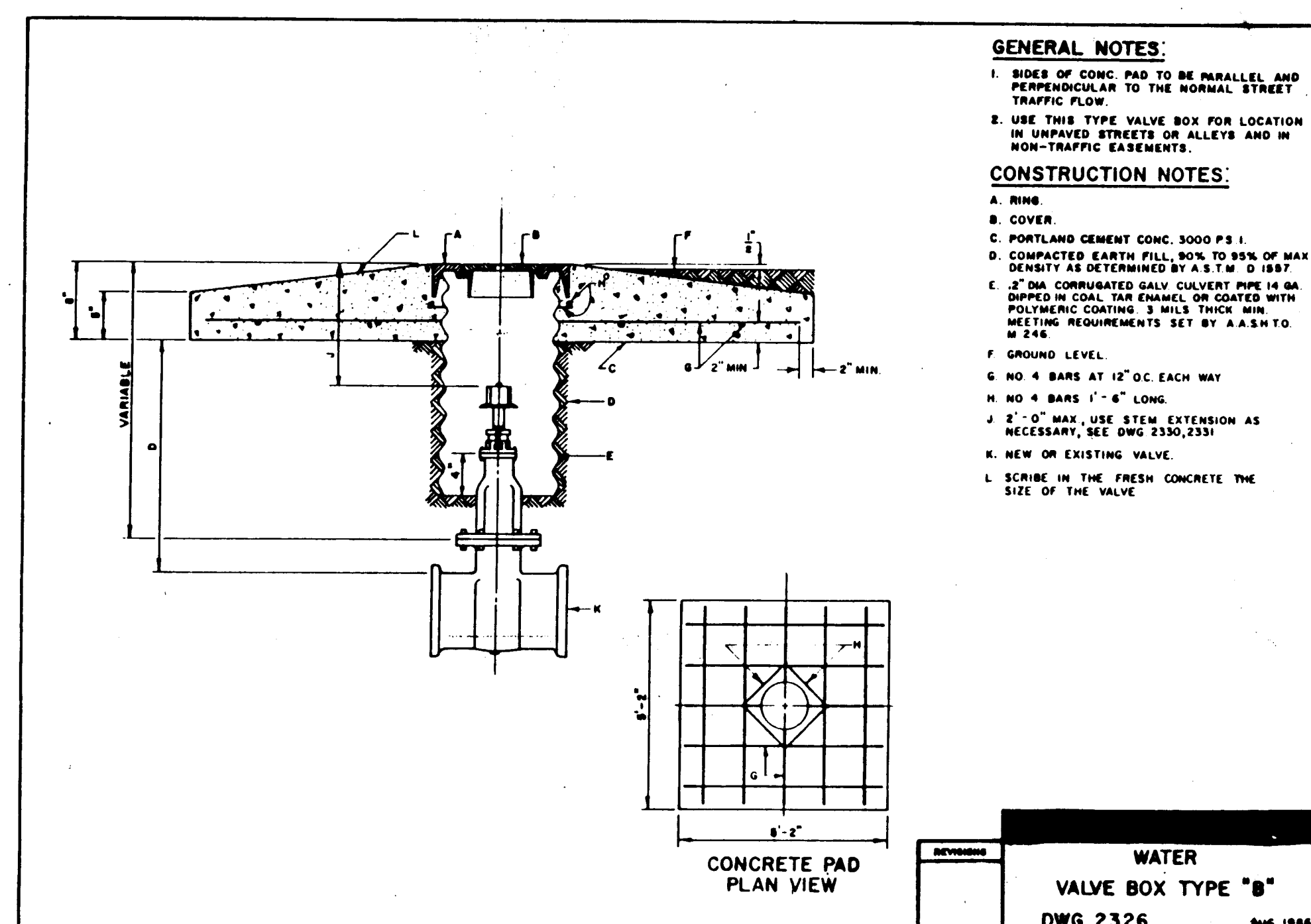
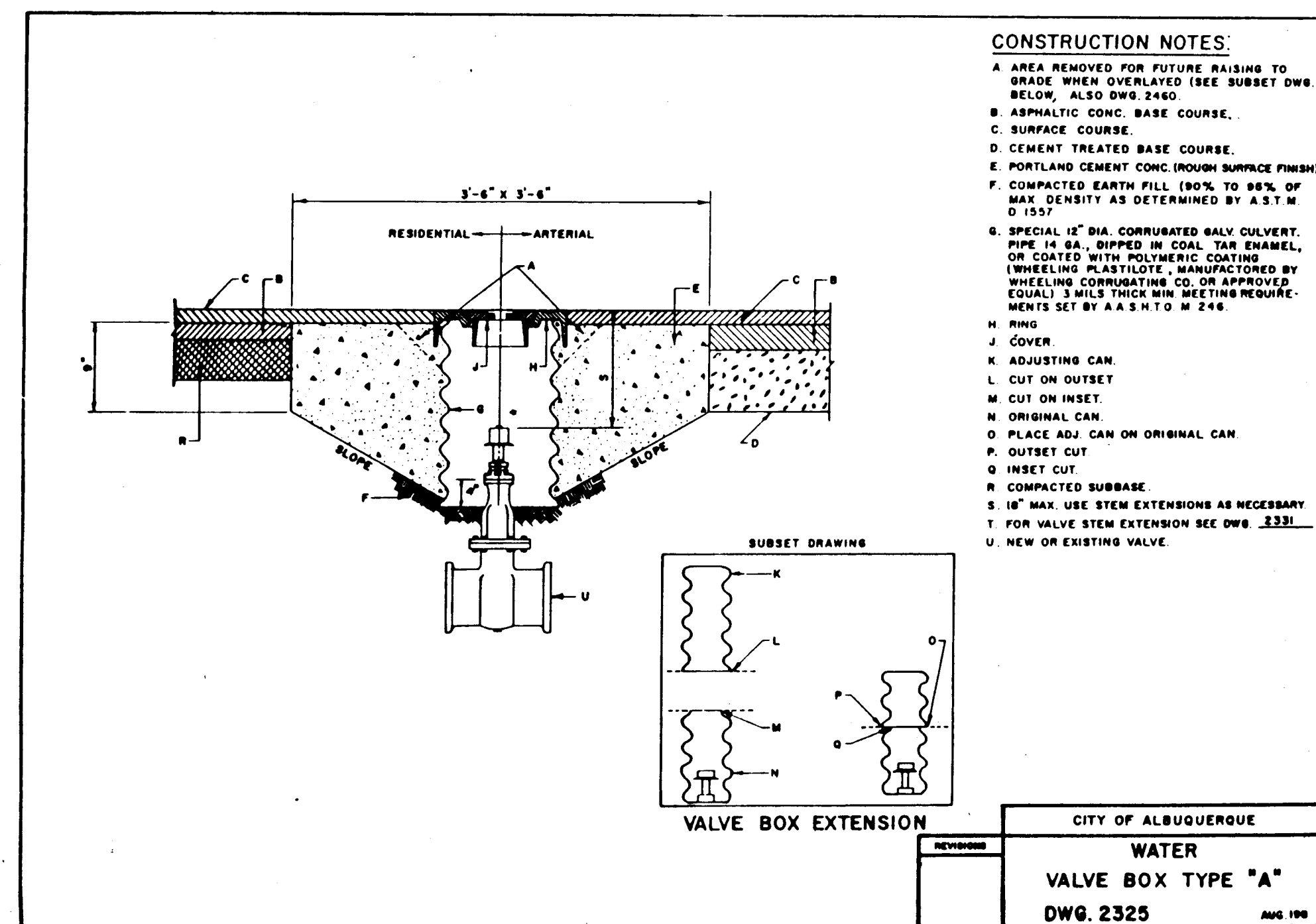

RECORD DRAWING

2 3 4 5 6 7 8 9 10 11 12 13 14 15  
26 3391.950693

<div>△</div>		10/99	AS-BUILT & CERTIFY		ENGINEER'S SEAL				SURVEY INFORMATION		BENCH MARKS		AS BUILT INFORMATION	
					G.M.				FIELD NOTES		STA. IS A STANDARD BRASS TABLET STAMPED		CONTRACTOR NEW CONCEPTS, INC.	
									BY		DATE		WORK	
									NO.				INSPECTOR'S	
									N/A				ACCEPTANCE BY	
													DATE	
													DATE	
													DATE	
													DATE	
													DATE	
													DATE	
													DATE	
													DATE	
													DATE	
													DATE	
													DATE	
													DATE	
													DATE	
													DATE	
													DATE	
													DATE	
													DATE	
													DATE	
													DATE	
													DATE	
													DATE	
													DATE	
													DATE	
													DATE	
													DATE	
													DATE	
													DATE	
													DATE	
													DATE	
													DATE	
													DATE	
													DATE	
													DATE	
													DATE	
													DATE	
													DATE	
													DATE	
													DATE	
													DATE	
													DATE	
													DATE	
													DATE	
													DATE	
													DATE	
													DATE	
													DATE	
													DATE	
													DATE	
													DATE	
													DATE	
													DATE	
													DATE	
													DATE	
													DATE	
													DATE	
													DATE	
													DATE	
													DATE	
													DATE	
													DATE	
													DATE	
													DATE	
													DATE	
													DATE	
													DATE	
													DATE	
													DATE	
													DATE	

CITY OF ALBUQUERQUE  
PUBLIC WORKS DEPARTMENT  
ENGINEERING GROUP

TITLE: VENTURA STREET NE MASTERPLAN WATERLINE DETAILS

APPROVALS	ENGINEER	DATE	APPROVALS	ENGINEER	DATE
DRG CHAIRMAN			WATER		
TRANSPORTATION			WASTE WATER		
HYDROLOGY			BCPWD CRBawman	4/27/93	

PROJECT NO. 3391.95 MAP NO. C-20 SHEET 6 OF 6