

NOTICE TO CONTRACTOR

- ALL WORK DETAILED ON THESE PLANS TO BE PERFORMED UNDER CONTRACT SHALL, EXCEPT AS OTHERWISE STATED OR PROVIDED FOR HEREON, BE CONSTRUCTED IN ACCORDANCE WITH THE "CITY OF ALBUQUERQUE, STANDARD SPECIFICATIONS FOR PUBLIC WORKS CONSTRUCTION, 1986" (COA STND).
- TWO (2) WORKING DAYS PRIOR TO ANY EXCAVATION, CONTRACTOR MUST CONTACT LINE LOCATING SERVICE, 765-1234, FOR LOCATION OF EXISTING UTILITIES.
- PRIOR TO CONSTRUCTION, THE CONTRACTOR SHALL EXCAVATE AND VERIFY THE HORIZONTAL AND VERTICAL LOCATIONS OF ALL OBSTRUCTIONS. SHOULD A CONFLICT EXIST, THE CONTRACTOR SHALL NOTIFY THE ENGINEER OR SURVEYOR SO THAT THE CONFLICT CAN BE RESOLVED WITH MINIMUM AMOUNT OF DELAY.
- IF ANY UTILITY LINES, PIPELINES, OR UNDERGROUND UTILITY LINES ARE SHOWN ON THESE DRAWINGS, THEY ARE SHOWN IN AN APPROXIMATE MANNER ONLY, AND SUCH LINES MAY EXIST WHERE NONE ARE SHOWN. IF ANY SUCH EXISTING LINES ARE SHOWN, THE LOCATION IS BASED UPON INFORMATION PROVIDED BY THE OWNER OF SAID UTILITY, AND THE INFORMATION MAY BE INCOMPLETE, OR MAY BE OBSOLETE BY THE TIME CONSTRUCTION COMMENCES. THE ENGINEER HAS UNDERTAKEN NO FIELD VERIFICATION OF THE LOCATION, DEPTH, SIZE, OR TYPE OF EXISTING UTILITY LINES, PIPELINES, OR UNDERGROUND UTILITY LINES. IN OR NEAR THE AREA OF THE WORK IN ADVANCE OF AND DURING EXCAVATION WORK. THE CONTRACTOR IS FULLY RESPONSIBLE FOR ANY AND ALL DAMAGE CAUSED BY ITS FAILURE TO LOCATE, IDENTIFY AND PRESERVE ANY AND ALL EXISTING UTILITIES, PIPELINES, AND UNDERGROUND UTILITY LINES. IN PLANNING AND CONDUCTING EXCAVATION, THE CONTRACTOR SHALL COMPLY WITH STATE STATUTES, MUNICIPAL AND LOCAL ORDINANCES, RULES AND REGULATIONS, IF ANY, PERTAINING TO THE LOCATION OF THESE LINES AND FACILITIES.
- ALL UTILITIES AND UTILITY SERVICE LINES SHALL BE INSTALLED PRIOR TO PAVING.
- BACKFILL COMPACTION SHALL BE ACCORDING TO SPECIFIED STREET USE.
- TACK COAT REQUIREMENTS SHALL BE DETERMINED BY THE CITY ENGINEER.
- THE CONTRACTOR SHALL PROMPTLY CLEAN UP ANY MATERIAL EXCAVATED WITHIN THE PUBLIC RIGHT-OF-WAY SO THAT THE EXCAVATED MATERIAL IS NOT SUSCEPTIBLE TO BEING WASHED DOWN THE STREET.
- CONTRACTOR SHALL ASSIST THE ENGINEER/INSPECTOR IN THE RECORDING OF DATA ON ALL UTILITY LINES AND ACCESSORIES AS REQUIRED BY THE CITY OF ALBUQUERQUE FOR THE PREPARATION OF "AS CONSTRUCTED" DRAWINGS. CONTRACTOR SHALL NOT COVER UTILITY LINES AND ACCESSORIES UNTIL ALL DATA HAS BEEN RECORDED.
- ALL WORK ON THIS PROJECT SHALL BE PERFORMED IN ACCORDANCE WITH APPLICABLE FEDERAL, STATE AND LOCAL LAWS, RULES AND REGULATIONS CONCERNING CONSTRUCTION SAFETY AND HEALTH.
- ALL FITTINGS ON WATERLINES SHALL HAVE CONCRETE BLOCKING IN ACCORDANCE WITH CITY STD. DWG. 2320, EXCEPT WHERE SPECIFICALLY INDICATED TO HAVE LOCKED MECHANICAL JOINTS.
- WATERLINE 12" IN DIAMETER AND SMALLER MAY BE DUCTILE IRON OR PVC.
- WATERLINES SHALL HAVE A MINIMUM COVER OF 3' UNLESS OTHERWISE NOTED.
- WATERLINE CONNECTIONS SHALL BE CONSTRUCTED IN ACCORDANCE WITH CITY STD. DWG. 2301.
- VALVE BOXES SHALL BE CONSTRUCTED IN ACCORDANCE WITH CITY STD. DWG. 2325 OR 2326.
- CONTRACTOR SHALL COORDINATE THE WATER VALVE SHUT-OFF OPERATION WITH THE WATER SYSTEMS DIVISION (823-4200) NOT LESS THAN FIVE (5) WORKING DAYS PRIOR TO INITIATING ANY WORK AFFECTING EXISTING WATER UTILITIES.
- THE CONTRACTOR SHALL COMPLY WITH SECTION 19 OF THE ALBUQUERQUE STANDARD SPECIFICATIONS FOR CONSTRUCTION, 1986.
- THE CONTRACTOR MUST MAINTAIN TRAFFIC ON GRIEGOS AND EDITH BOULEVARD TO MINIMUM OF ONE LANE IN EACH DIRECTION AT ALL TIMES.

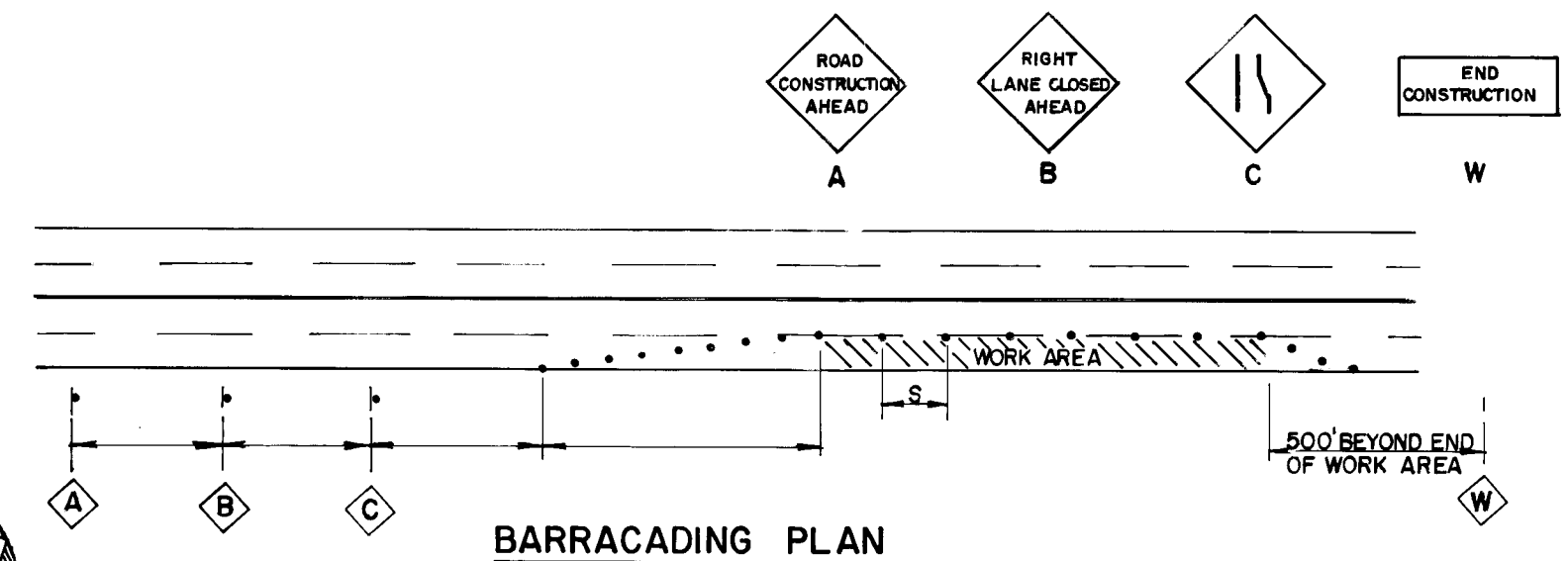

26 34380188

Russell B. Smith
5-16-81

3/18/88

CITY OF ALBUQUERQUE PUBLIC WORKS DEPARTMENT ENGINEERING GROUP					
TITLE: 2-NEW FIRE HYDRANTS GAS CO. OF NEW MEXICO 4625 EDITH BLVD. NE					
APPROVALS	ENGINEER	DATE	APPROVALS	ENGINEER	DATE
D.R.C. Chair					
Trans. Dev.					
Utility Dev.					
DRAWING NO.	3438	MAP NO.	G-15	SHEET	1 OF 1

AS BUILT INFORMATION		BENCH MARKS		SURVEY INFORMATION		ENGINEER'S SEAL													
CONTRACTOR	DATE	4-GIS, A 40 PENNEY NAIL IN POWER POLE	DATE	NO.	BY		<table border="1"> <tr> <td>DESIGNED BY</td> <td>JSM</td> <td>DATE</td> <td>12/87</td> </tr> <tr> <td>DRAWN BY</td> <td>JSM</td> <td>DATE</td> <td>12/87</td> </tr> <tr> <td>CHECKED BY</td> <td>VC</td> <td>DATE</td> <td>12/87</td> </tr> </table>	DESIGNED BY	JSM	DATE	12/87	DRAWN BY	JSM	DATE	12/87	CHECKED BY	VC	DATE	12/87
DESIGNED BY	JSM	DATE	12/87																
DRAWN BY	JSM	DATE	12/87																
CHECKED BY	VC	DATE	12/87																
INSPECTOR	DATE	LOCATED AT THE INTERSECTION OF EDITH AND GRIEGOS NE AT THE NORTHWEST QUADRANT OF THE INTERSECTION	DATE																
DATE	DATE	ELEV=4995.390 FEET																	