

• L E G E N D •

MATERIALS

CONCRETE
RIP-RAP

LINES

SUBDIVISION BOUNDARY
PROPERTY LINE (PLAN)
PROPERTY LINE (SECTION)
CENTERLINE
EASEMENT LINE
MATCH LINE
SECTION CUT LINE

EARTHWORK

EXISTING NEW
CONTOUR LINE
SPOT ELEVATION
PROJECT / PHASE BOUNDARY
SWALE
DIRECTION OF FLOW

MISCELLANEOUS UTILITIES

GAS LINE
UNDERGROUND TELEPHONE
UNDERGROUND ELECTRICAL
STORM DRAIN
STORM DRAIN MANHOLE
STORM DRAIN INLET

SANITARY SEWER

SANITARY SEWER LINE
SANITARY SEWER MANHOLE
SAS SERVICE CONNECTIONS
SAS CAP OR PLUG
ENCASEMENT

WATER

WATER LINE
WATER SERVICE CONNECTIONS
GATE VALVE
FIRE HYDRANT
BUTTERFLY VALVE
REDUCER
WATER PRESSURE ZONE BOUNDARY

WATER FITTINGS

CAPS AND PLUGS
ELBOW
CROSS
TEE

MISCELLANEOUS

CHAINLINK FENCE
FIELD FENCE
COMMON YARD WALL
RETAINING WALL
POWER OR TELEPHONE POLE

CONSTRUCTION PLANS
FOR

**SALAS ADDITION NO. 2
WATER & SANITARY SEWER LINE
EXTENSIONS**

ALBUQUERQUE, NEW MEXICO

JANUARY, 1988

INDEX OF DRAWINGS

- COVER SHEET, INDEX OF DRAWINGS, GENERAL NOTES, VICINITY MAP, & LEGEND.
- 2,3. FINAL PLATS.
4. GRADING AND SITE PLAN.
5. WATER & SANITARY SEWER LINE EXTENSIONS PLAN & PROFILE.

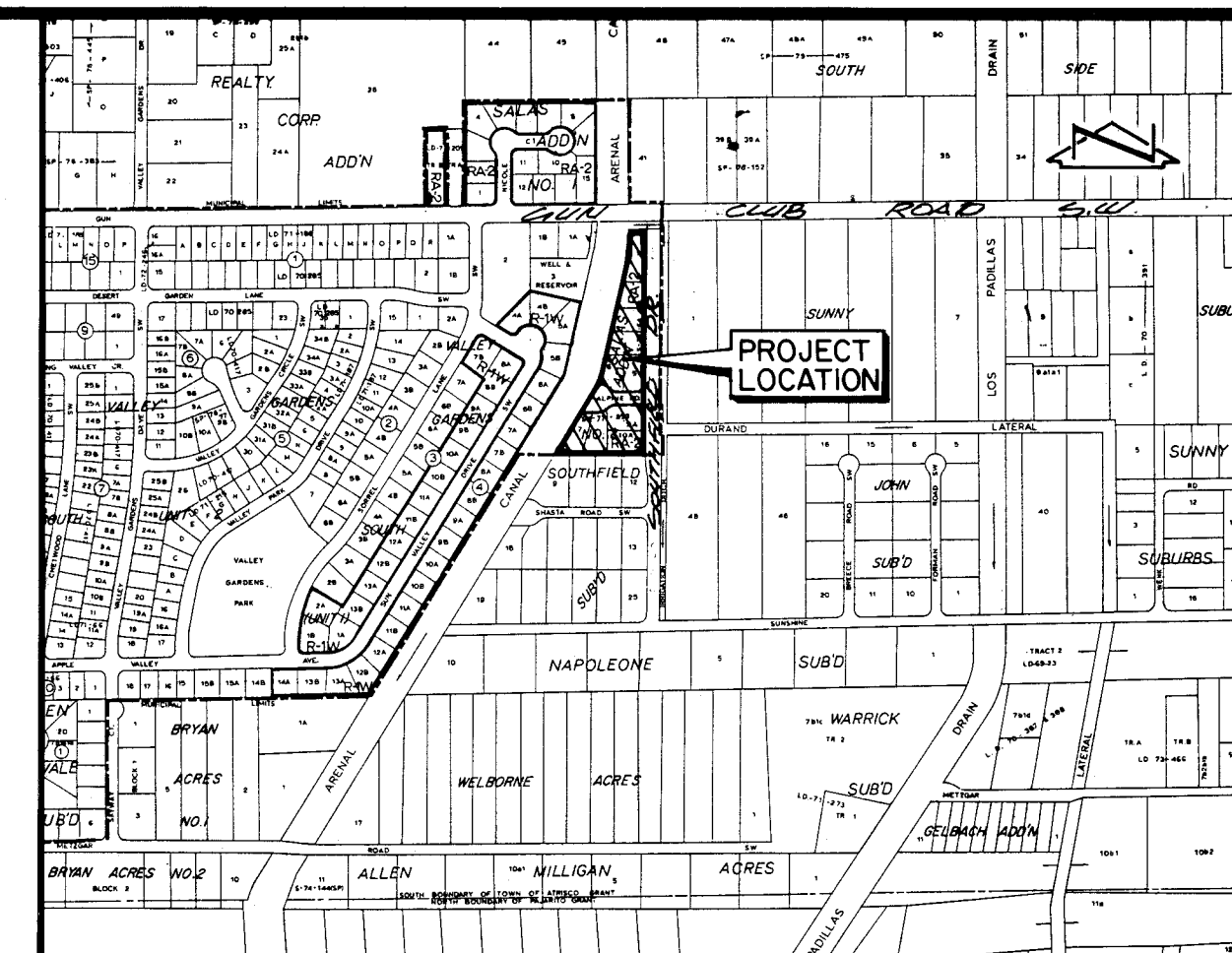

VICINITY MAP
SCALE: 1" = 800'

Q-11

GENERAL NOTES:

- ALL WORK DETAILED ON THESE PLANS TO BE PERFORMED UNDER CONTRACT SHALL, EXCEPT AS OTHERWISE STATED OR PROVIDED FOR HEREON, BE CONSTRUCTED IN ACCORDANCE WITH THE CITY OF ALBUQUERQUE STANDARD SPECIFICATIONS - PUBLIC WORKS CONSTRUCTION - 1986.
- TWO (2) WORKING DAYS PRIOR TO ANY EXCAVATION, CONTRACTOR MUST CONTACT LINE LOCATING SERVICE, 765-1234, FOR LOCATION OF EXISTING UTILITIES.
- IF ANY UTILITY LINES, PIPELINES, OR UNDERGROUND UTILITY LINES ARE SHOWN ON THESE DRAWINGS, THEY ARE SHOWN IN AN APPROXIMATE MANNER ONLY AND SUCH LINES MAY EXIST WHERE NONE ARE SHOWN. IF ANY SUCH EXISTING LINES ARE SHOWN, THE LOCATION IS BASED UPON INFORMATION PROVIDED BY THE OWNER OF SAID UTILITY, AND THE INFORMATION MAY BE INCOMPLETE, OR MAY BE OBSOLETE BY THE TIME CONSTRUCTION COMMENCES. THE ENGINEER HAS UNDERTAKEN NO FIELD VERIFICATION OF THE LOCATION, DEPTH, SIZE, OR TYPE OF EXISTING UTILITY LINES, PIPELINES, OR UNDERGROUND UTILITY LINES, MAKES NO REPRESENTATION PERTAINING THERETO, AND ASSUMES NO RESPONSIBILITY OR LIABILITY THEREFOR. THE CONTRACTOR SHALL INFORM ITSELF OF THE LOCATION OF ANY UTILITY LINE, PIPELINE, OR UNDERGROUND UTILITY LINE IN OR NEAR THE AREA OF THE WORK IN ADVANCE OF AND DURING EXCAVATION WORK. THE CONTRACTOR IS FULLY RESPONSIBLE FOR ANY AND ALL DAMAGE CAUSED BY ITS FAILURE TO LOCATE, IDENTIFY AND PRESERVE ANY AND ALL EXISTING UTILITIES, PIPELINES, AND UNDERGROUND UTILITY LINES. IN PLANNING AND CONDUCTING EXCAVATION, THE CONTRACTOR SHALL COMPLY WITH STATE STATUTES, MUNICIPAL AND LOCAL ORDINANCES, RULES AND REGULATIONS, IF ANY, PERTAINING TO THE LOCATION OF THESE LINES AND FACILITIES.
- SHOULD A CONFLICT EXIST BETWEEN THESE PLANS AND ACTUAL FIELD CONDITIONS, THE CONTRACTOR SHALL PROMPTLY NOTIFY THE ENGINEER IN WRITING SO THAT THE CONFLICT CAN BE RESOLVED WITH A MINIMUM AMOUNT OF DELAY FOR ALL PARTIES.
- THE CONTRACTOR SHALL MAINTAIN ACCESS TO ADJACENT PROPERTIES DURING CONSTRUCTION.
- ALL WORK ON THIS PROJECT SHALL BE PERFORMED IN ACCORDANCE WITH APPLICABLE FEDERAL, STATE AND LOCAL LAWS, RULES AND REGULATIONS CONCERNING SAFETY AND HEALTH.
- THE CONTRACTOR MUST SUBMIT A CONSTRUCTION SIGNING AND BARRICADING PLAN TO TRAFFIC ENGINEERING TO RECEIVE A BARRICADING PERMIT 48 HOURS PRIOR TO CONSTRUCTION.
- ALL UTILITIES AND UTILITY SERVICE LINES SHALL BE INSTALLED PRIOR TO PAVING.
- BACKFILL COMPACTION SHALL BE ACCORDING TO SPECIFIED STREET USE.
- TACK COAT REQUIREMENTS SHALL BE DETERMINED BY THE CITY ENGINEER.
- SIDEWALKS AND WHEELCHAIR RAMPS WITHIN THE CURB RETURNS SHALL BE CONSTRUCTED WHEREVER A NEW CURB RETURN IS CONSTRUCTED.
- IF CURB IS DEPRESSED FOR A DRIVEPAD OR A HANDICAP RAMP, THE DRIVEPAD OR RAMP SHALL BE CONSTRUCTED PRIOR TO ACCEPTANCE OF THE CURB AND GUTTER.
- ALL STORM DRAINAGE FACILITIES SHALL BE COMPLETED PRIOR TO FINAL ACCEPTANCE.
- CONTRACTOR SHALL COORDINATE WITH THE WATER SYSTEM DIVISION FOR THE EXECUTION OF THE VALVE SHUT OFF PLAN, NOT LESS TWO (2) WORKING DAYS IN ADVANCE OF ANY WORK THAT MAY AFFECT THE EXISTING PUBLIC WATER UTILITIES.

APPROVAL OF AS BUILT DRAWINGS
CHIEF CONSTRUCTION ENGINEER
[Signature]
DATE 7-23-88

1 2 3 4 5 6 7 8 9 10 11 12
26 34 56 01 88

REV.	SHEETS	CITY ENGINEER	DATE	USER DEPARTMENT	DATE	USER DEPARTMENT	DATE
APPROVAL OF REVISIONS							

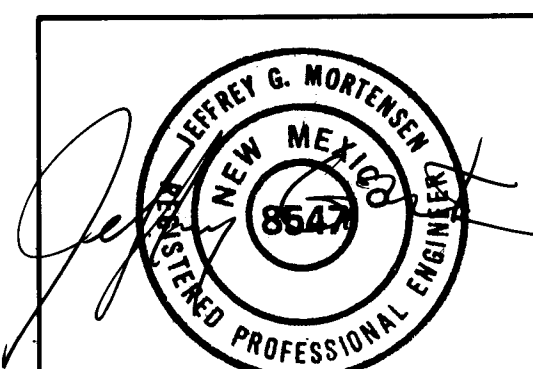

APPROVED FOR
CONSTRUCTION
[Signature]
4-18-88 C.E.

3456

SHEET 1 OF 5

812-39

6E-210

ENCHANTMENT
ENGINEERS, INC.
2225 J. BURKE BLVD. S.W.
ALBUQUERQUE, N.M.

SUMMARY PLAT
SHOWING REDIVISION OF LOTS 5 thru 10
SALAS ADDITION NO. 2
BERNALILLO COUNTY, NEW MEXICO
APRIL 12, 1977

The Redivision of Lot 5 thru 10, SALAS ADDITION NO. 2 is with the free consent and in accordance with the desires of the undersigned owners.

Edward Lujan
L & R Construction
By Edward Lujan

STATE OF NEW MEXICO } ss
COUNTY OF BERNALILLO }

On this 12 day of May 1977 the foregoing instrument was acknowledged before me.

My commission expires 3-6-79

Patricia J. Lopez
Notary Public

APPROVED: *[Signature]*
Property Management Department

APPROVAL AND CONDITIONAL ACCEPTANCE, as specified by Subsection 22.A.20 of the Albuquerque Subdivision Ordinance.

Planning Director 5-16-77 Q-11
Planning Director, City of Albuquerque, New Mexico Date

I, J. W. Bettis, under the laws of New Mexico, certify that I am a Registered Professional Engineer and Land Surveyor, and that this plat was prepared by me or under my supervision, shows all easements of record, meets the minimum requirements for monumentation and surveys of the Albuquerque Subdivision Ordinance, and is true and accurate to the best of my knowledge and belief.

J. W. Bettis
Reg. P.E. & L.S. #3441

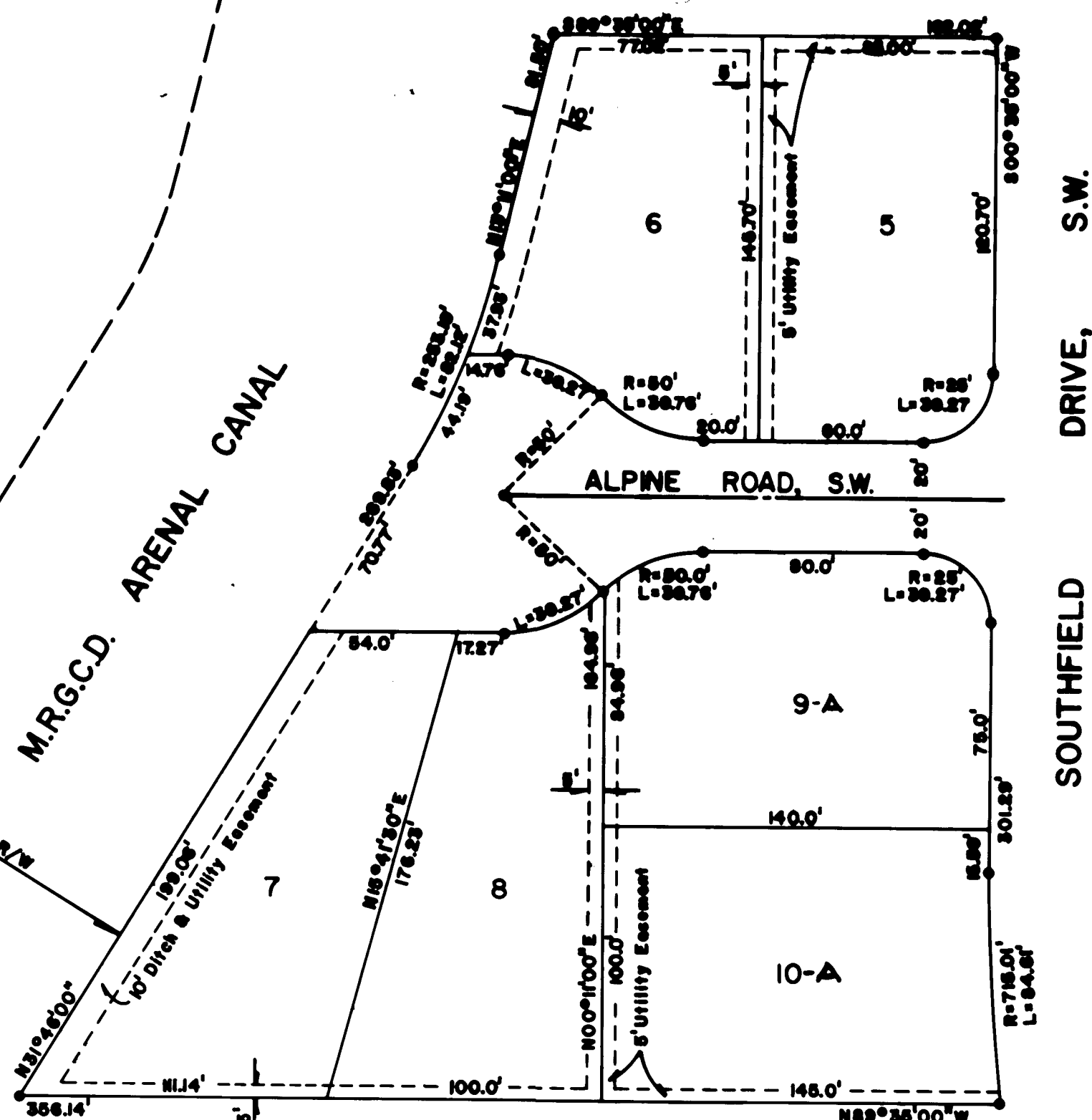
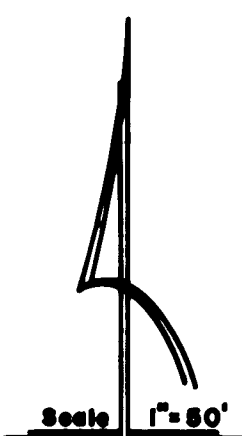

1 2 3 4 5 6 7 8 9 10 11 12
26 34 56 02 88

812-39

812-39

SALAS ADDITION NO. 2

TO THE CITY OF ALBUQUERQUE, NEW MEXICO

BEING A REPLAT OF
LOTS 1 THRU 8 OF
SOUTHFIELD
A SUBDIVISION

BERNALILLO COUNTY, NEW MEXICO

State of New Mexico
County of Bernalillo
This map was filed for record on
291972
at the County Clerk's Office
in the City of Albuquerque
New Mexico

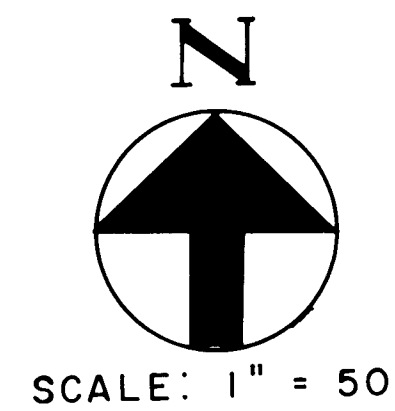

APPROVED FOR UTILITIES:

Public Service Co. Date 8/3/72

Mountain Bell Telephone Co. Date 9/1/72

Southern Union Gas Co. Date

APPROVED: _____, 19____
City Planning Commission
Chairman Executive Secretary

APPROVED: _____, 19____
City Traffic Administrator

APPROVED: _____, 19____
City Engineer

APPROVED: _____, 19____
Parks and Recreation Dept

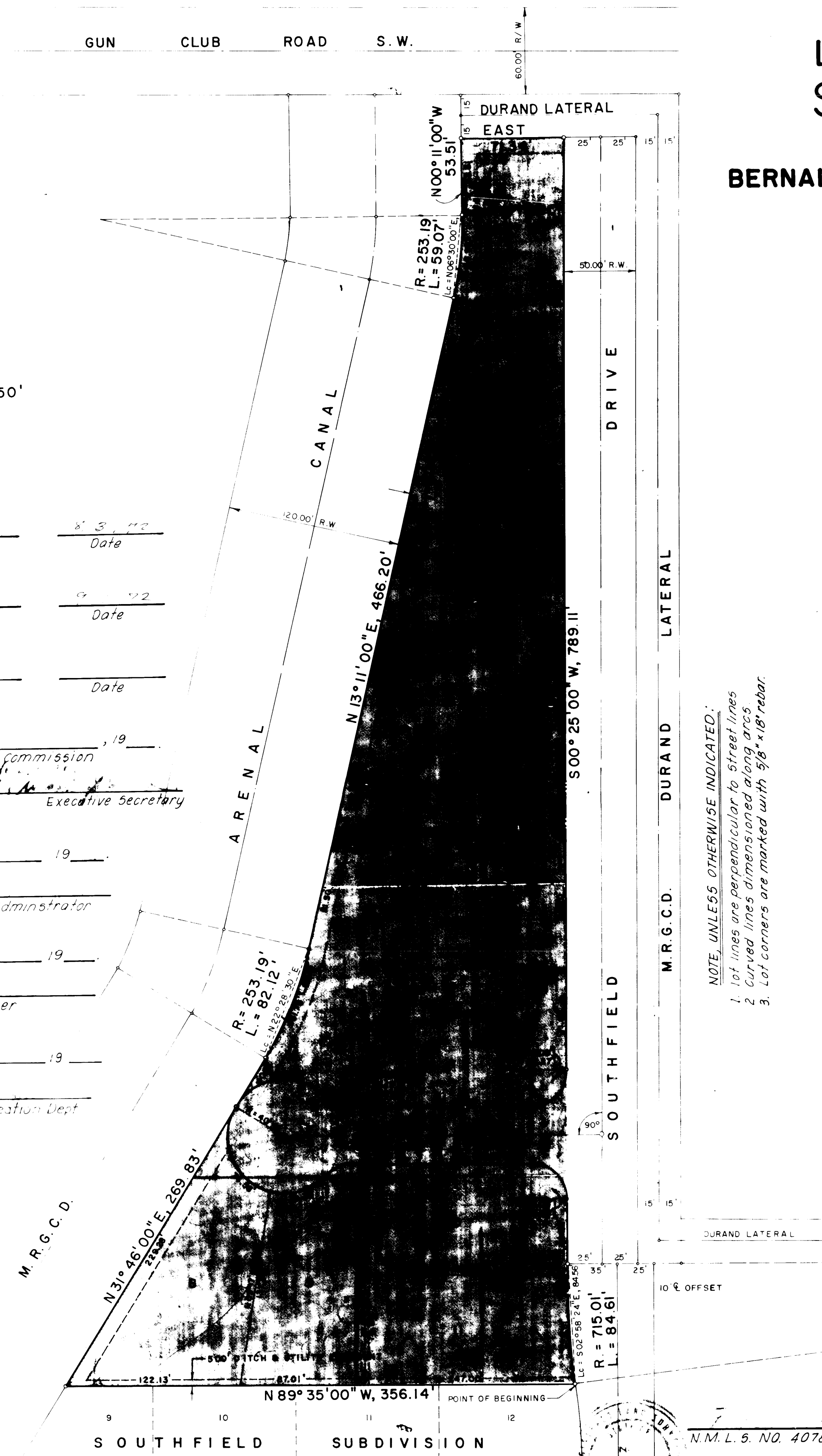

NOTE: UNLESS OTHERWISE INDICATED:

1. lot lines are perpendicular to street lines
2. curved lines are dimensioned along arcs
3. lot corners are marked with 5/8" x 1/8" rebar.

DESCRIPTION:

The foregoing replat of lots, 1 through 8, inclusive, of SOUTHFIELD, A subdivision in Albuquerque, Bernalillo County, New Mexico as the same are shown and designated on the plat of said subdivision, filed in the office of the County Clerk of Bernalillo County, New Mexico on July 18, 1951; TOGETHER WITH vacated Alpine Road S.W. as vacated by City of Albuquerque, New Mexico Ordinance No. _____; said replat now being identified as SALAS ADDITION NO. 2 to the City of Albuquerque, New Mexico and being more particularly described by metes and bounds survey as follows:

Beginning at the southeast corner of the replat herein described, said Southeast corner being the Southeast corner of lot 6 of aforementioned SOUTHFIELD and being also a point of Reverse Curvature on the Westerly Right-Of-Way line of Southfield Drive S.W.; Thence,

N 89° 35' 00" W, 356.14 feet distance to the Southwest corner of the replat herein described, a point on the easterly Right-Of-Way line of the Middle Rio Grande Conservancy District (M.R.G.C.D.) Arenal Canal; Thence,

N 31° 46' 00" E, 269.83 feet distance along said easterly Right-Of-Way line of the M.R.G.C.D. Arenal Canal to a point of curvature; Thence,

Northeasterly, 82.09 feet distance continuing along said easterly Right-Of-Way line of M.R.G.C.D. Arenal Canal along the arc of a curve bearing to the left (said arc having a radius of 253.19 feet and a long chord which bears N 22° 28' 30" E, 81.76 feet distance) to a point of tangency; Thence,

N 13° 11' 00" E, 466.20 feet distance continuing along said easterly Right-Of-Way line of the M.R.G.C.D. Arenal Canal to a point of curvature; Thence,

Northeasterly, 59.07 feet distance continuing along said easterly Right-Of-Way line of the M.R.G.C.D. Arenal Canal along the arc of a curve bearing to the left (said arc having a radius of 253.19 feet and a long chord which bears N 26° 30' 00" E, 58.93 feet distance) to a point of tangency; Thence,

N 00° 11' 00" W, 53.51 feet distance continuing along said easterly Right-Of-Way line of the M.R.G.C.D. Arenal Canal to the Northwest corner of the replat herein described, a point on the southerly Right-Of-Way line of Durand Lateral; Thence,

EAST 71.34 feet distance along the southerly Right-Of-Way line of Durand Lateral to the Northeast corner of the replat herein described, said Northeast corner being a point on the westerly Right-Of-Way line of Southfield Drive S.W.; Thence,

S 00° 25' 00" W, 789.11 feet distance along said westerly Right-Of-Way line of Southfield Drive S.W. to a point of curvature; Thence,

Southeasterly, 84.61 feet distance continuing along said westerly Right-Of-Way line of Southfield Drive S.W. along the arc of a curve bearing to the left (said arc having a radius of 715.01 feet and a long chord which bears S 62° 58' 48" E, 84.54 feet distance) to a point of Reverse Curvature and place of beginning of the replat herein described and containing 3.3524 Acres more or less.

Surveyed, replatted and subdivided and comprising Lots One (1) thru Eleven (11) of the SALAS ADDITION NO. 2 to the City of Albuquerque, New Mexico, with the free consent of, and in accordance with the wishes, and desires of the undersigned owners and proprietors thereof; and that the owners of the property do hereby dedicate all public thoroughfares which are shown hereon, and hereby grant easements shown on the plat, including easements for pole type utilities, for overhang of service wires, and including the rights of ingress and egress and the right to trim interfering trees.

OWNER _____ OWNER _____

STATE OF NEW MEXICO } 55
COUNTY OF BERNALILLO }

On this _____ day of _____, 19____, before me, a Notary Public in and for said County and State, personally appeared _____ and _____ to me known to be the persons described, and who executed the foregoing instrument and acknowledged that they executed the same as their free act and deed.

MY COMMISSION EXPIRES _____, 19____. NOTARY PUBLIC _____

I, _____ hereby certify that all taxes have been paid in full for all the period of the past ten years, and up to and including _____ for all of the SALAS ADDITION NO. 2, A subdivision in Bernalillo County, New Mexico upon which this certificate appears.

BONDED ABSTRACTOR _____ TITLE _____ DATE _____

I, _____ City Clerk of the City of Albuquerque, New Mexico, hereby certify that the plat upon which this certificate appears was approved for filing by the City Commission of said city at its meeting held on _____, 19____.

CITY CLERK _____

26 34560388

N.M.L.S. NO. 4078

I, Fred Sanchez, New Mexico Registered Land Surveyor NO. 4078 do hereby certify that the plat and survey shown hereon was made by me and is true and correct to the best of my knowledge and belief.

3456

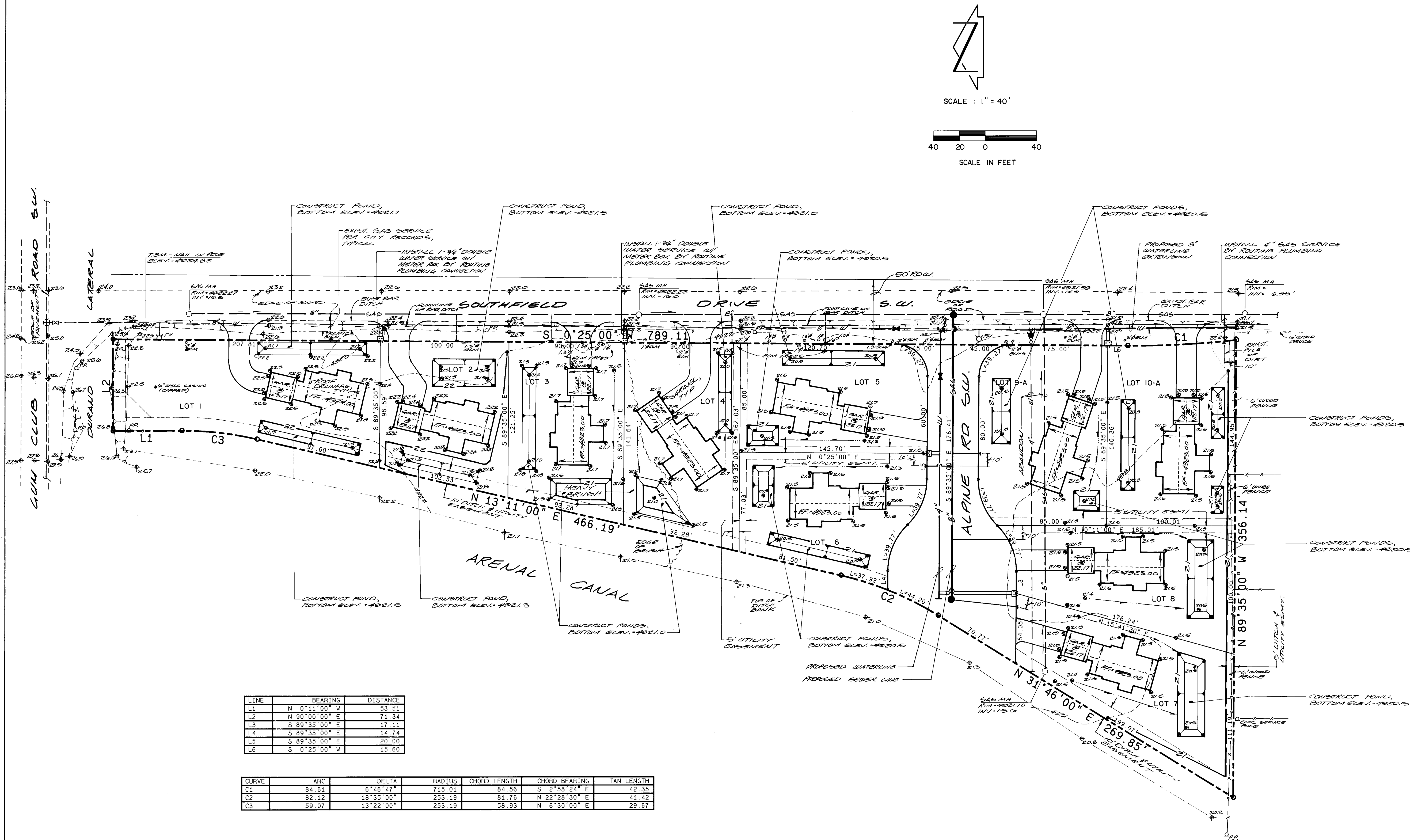

NOTE :
ROUTINE PLUMBING CONNECTIONS TO BE PERFORMED BY SEPARATE PERMIT.

NOTE:
According to Jones Interchange, there is an existing underground cable running along the west side of Southfield Drive S.W. The contractor should exercise caution when working in this area. The contractor should notify Jones Interchange at 761-6200 prior to any work in this area to locate the underground cable.

1 2 3 4 5 6 7 8 9 10 11 12
26 34560488

CONSTRUCTION NOTES:			AS BUILT INFORMATION		
1. TWO (2) WORKING DAYS PRIOR TO ANY EXCAVATION, CONTRACTOR MUST CONTACT LINE LOCATING SERVICE 765-1234, FOR LOCATION OF EXISTING UTILITIES.			CONTRACTOR		
2. PRIOR TO CONSTRUCTION, THE CONTRACTOR SHALL EXCAVATE AND VERIFY THE HORIZONTAL AND VERTICAL LOCATION OF ALL POTENTIAL OBSTRUCTIONS. SHOULD A CONFLICT EXIST, THE CONTRACTOR SHALL NOTIFY THE ENGINEER SO THAT THE CONFLICT CAN BE RESOLVED WITH A MINIMUM AMOUNT OF DELAY.			DATE		
3. ALL WORK ON THIS PROJECT SHALL BE PERFORMED IN ACCORDANCE WITH APPLICABLE FEDERAL, STATE AND LOCAL LAWS, RULES AND REGULATIONS CONCERNING CONSTRUCTION SAFETY AND HEALTH.			DATE		
4. ALL CONSTRUCTION WITHIN PUBLIC RIGHT-OF-WAY SHALL BE PERFORMED IN ACCORDANCE WITH APPLICABLE CITY OF ALBUQUERQUE STANDARDS AND PROCEDURES.			DATE		
5. IF ANY UTILITY LINES, PIPELINES, OR UNDERGROUND UTILITY LINES ARE SHOWN ON THESE DRAWINGS, THEY ARE SHOWN IN AN APPROXIMATE MANNER ONLY, AND SUCH LINES MAY EXIST WHERE NONE ARE SHOWN. IF ANY SUCH EXISTING LINES ARE SHOWN, THE LOCATION IS BASED UPON INFORMATION PROVIDED BY THE OWNER OF SAID UTILITY, AND THE INFORMATION MAY BE INCOMPLETE, OR MAY BE OBSOLETE BY THE TIME CONSTRUCTION COMMENCES. THE ENGINEER HAS UNDERTAKEN NO FIELD VERIFICATION OF THE LOCATION, DEPTH, SIZE, OR TYPE OF EXISTING UTILITY LINES, PIPELINES, OR UNDERGROUND UTILITY LINES. MAKES NO REPRESENTATION PERTAINING THERETO, AND ASSUMES NO RESPONSIBILITY OR LIABILITY THEREFOR. THE CONTRACTOR SHALL INFORM ITSELF OF THE LOCATION OF ANY UTILITY LINE, PIPELINE, OR UNDERGROUND UTILITY LINE IN OR NEAR THE AREA OF THE WORK IN ADVANCE OF AND DURING EXCAVATION WORK. THE CONTRACTOR IS FULLY RESPONSIBLE FOR ANY AND ALL DAMAGE CAUSED BY ITS FAILURE TO LOCATE, IDENTIFY AND PRESERVE ANY AND ALL EXISTING UTILITIES, PIPELINES, AND UNDERGROUND UTILITY LINES. IN PLANNING AND CONDUCTING EXCAVATION, THE CONTRACTOR SHALL COMPLY WITH STATE STATUTES, MUNICIPAL AND LOCAL ORDINANCES, RULES AND REGULATIONS, IF ANY, PERTAINING TO THE LOCATION OF THESE LINES AND FACILITIES.			DATE		
6. AN EXCAVATION/CONSTRUCTION PERMIT WILL BE REQUIRED BEFORE BEGINNING ANY WORK WITHIN CITY RIGHT-OF-WAY. AN APPROVED COPY OF THESE PLANS MUST BE SUBMITTED AT THE TIME OF APPLICATION FOR THIS PERMIT.			DATE		
7. BACKFILL COMPACTION SHALL BE ACCORDING TO RESIDENTIAL STREET USE.			DATE		
8. MAINTENANCE OF THESE FACILITIES SHALL BE THE RESPONSIBILITY OF THE OWNER OF THE PROPERTY SERVED.			DATE		
EROSION CONTROL MEASURES			DATE		
1. THE CONTRACTOR SHALL ENSURE THAT NO SOIL ERODES FROM THE SITE INTO PUBLIC RIGHT-OF-WAY OR ONTO PRIVATE PROPERTY. THIS CAN BE ACHIEVED BY CONSTRUCTING TEMPORARY BERMS AT THE PROPERTY LINES AND WETTING THE SOIL TO KEEP IT FROM BLOWING.			DATE		
2. THE CONTRACTOR SHALL PROMPTLY CLEAN UP ANY MATERIAL EXCAVATED WITHIN THE PUBLIC RIGHT-OF-WAY SO THAT THE EXCAVATED MATERIAL IS NOT SUSCEPTIBLE TO BEING WASHED DOWN THE STREET.			DATE		
3. THE CONTRACTOR SHALL SECURE TOPSOIL DISTURBANCE PERMIT PRIOR TO BEGINNING CONSTRUCTION.			DATE		
ENGINEER'S SEAL			ENGINEER'S SEAL		
NO. DATE			NO. DATE		
REMARKS			REMARKS		
DESIGN			DESIGN		
DATE 1-88			DATE 1-88		
DRAWN BY C.M.M.			DRAWN BY C.M.M.		
CHECKED BY J.M.M.			CHECKED BY J.M.M.		

CITY OF ALBUQUERQUE PUBLIC WORKS DEPARTMENT ENGINEERING GROUP					
TITLE: SALAS ADDITION NO 2 GRADING AND SITE PLAN					
APPROVALS	ENGINEER	DATE	APPROVALS	ENGINEER	DATE
D.R.C. Chair		2/21/88			
Trans. Dev.		2/21/88			
Utility Dev.		2/21/88			
Hydrology		2-19-88			
DRAWING NO. 3456	MAP NO. Q-11		SHEET 4		OF 5

0315

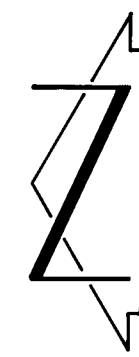

11+00

10+00

9+00

8+00

7+00

13+00

12+00

11+00

10+00

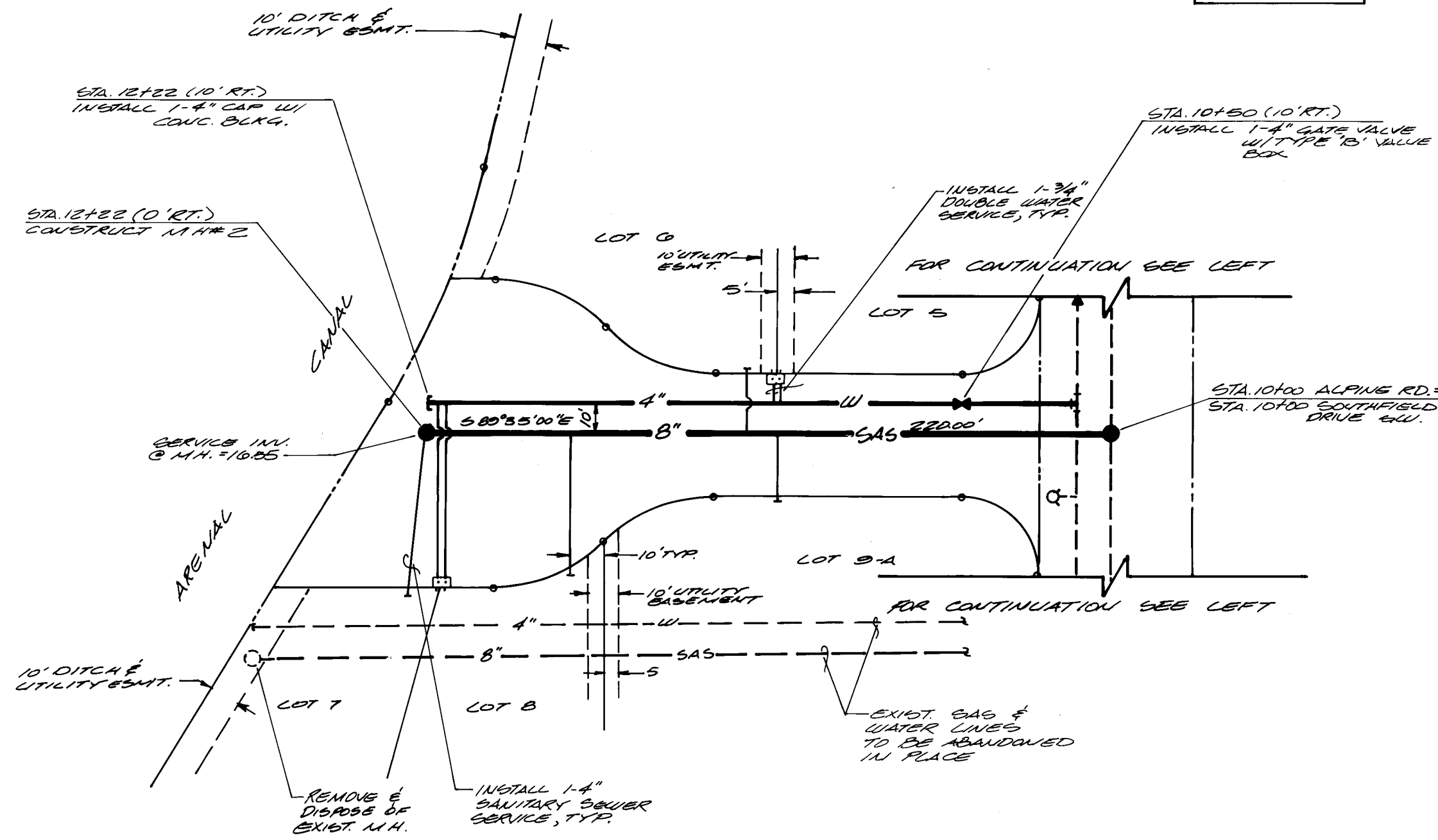
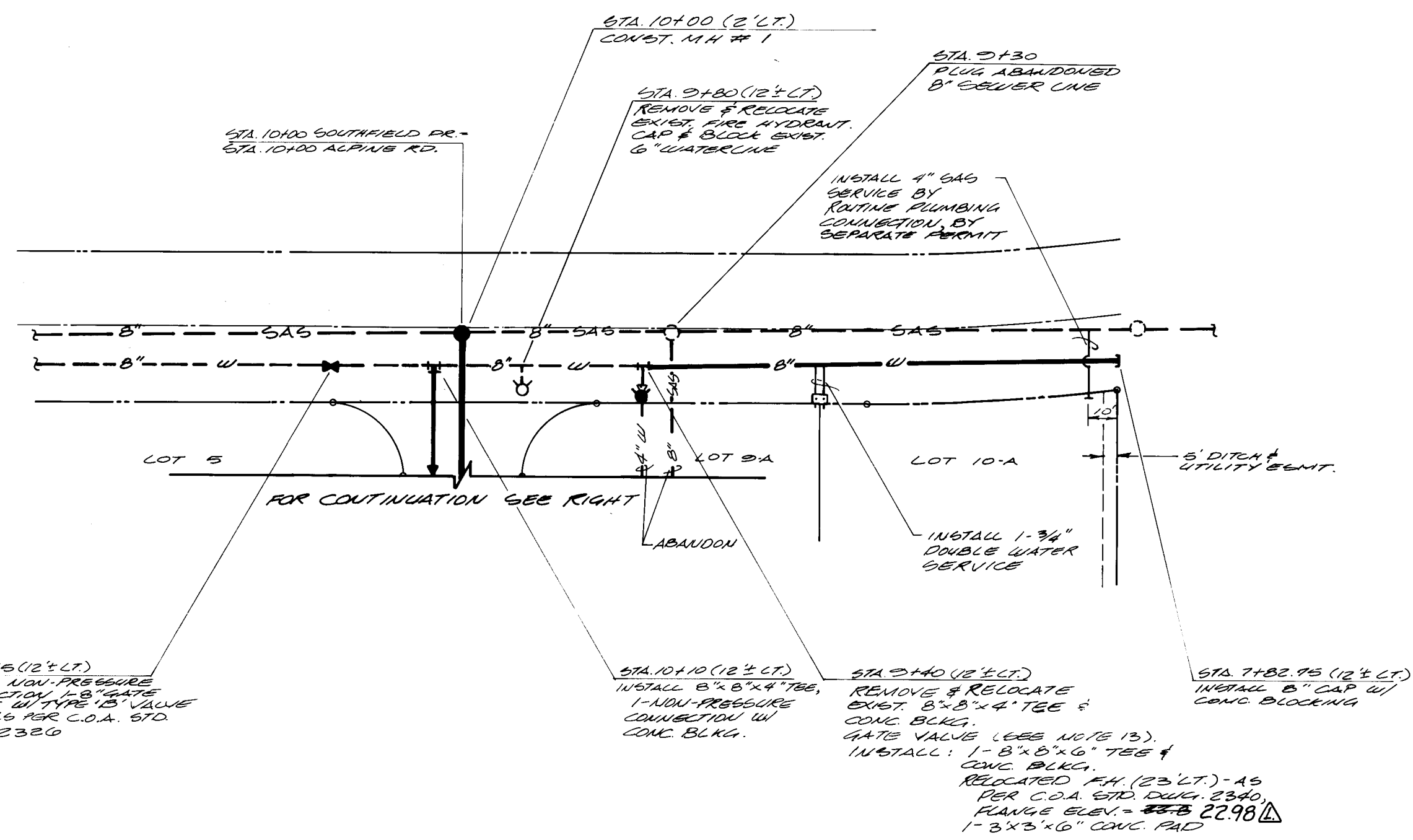

SOUTHFIELD DRIVE S.W.

ALPINE ROAD S.W.

HORIZONTAL SCALE: 1"=40'
VERTICAL SCALE: 1"=10'

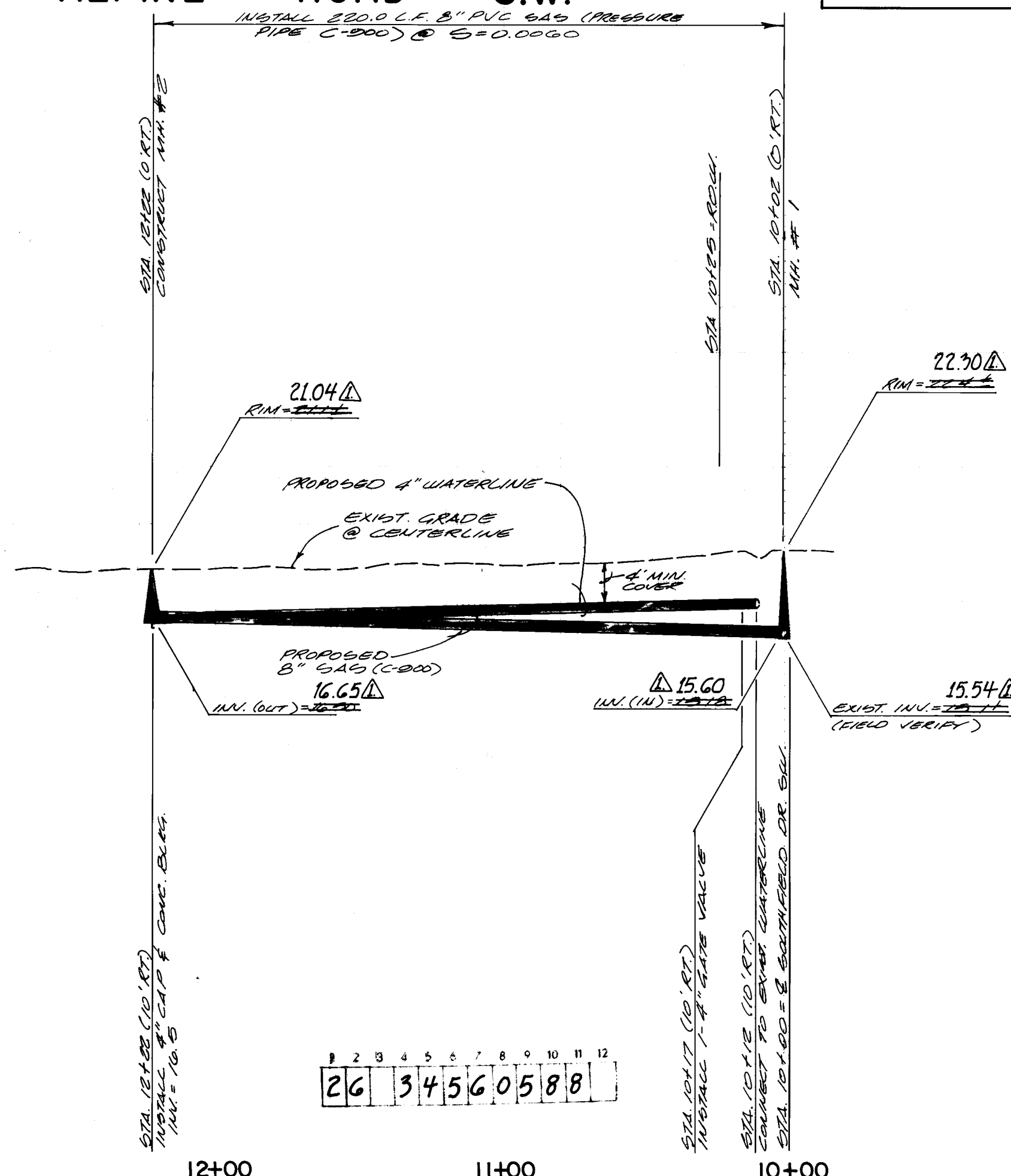
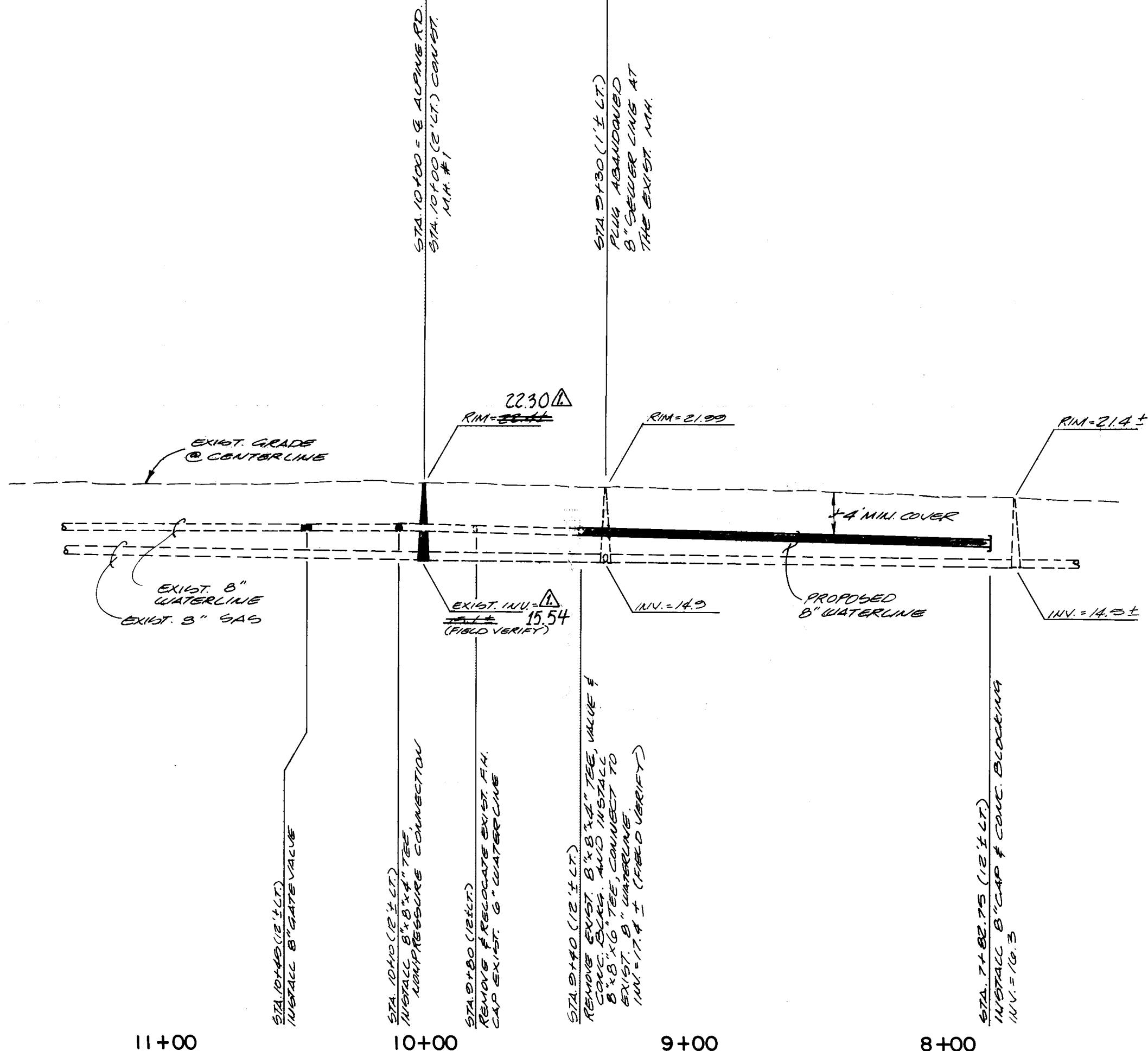

SANITARY SEWER SYSTEM

1. ALL STATIONING IS BASED ON STREET CENTERLINE UNLESS INDICATED OTHERWISE.
2. ALL SEWER PIPE SHALL BE PVC (C-900) OR AS APPROVED BY THE CITY OF ALBUQUERQUE CITY ENGINEER (SEE NOTE 6.)
3. SLOPES SHOWN ON THE PROFILES ARE BASED ON TRUE DISTANCES.
4. ALL MANHOLES SHALL BE FOUR-FOOT DIAMETER TYPE 'E' AS PER CITY OF ALBUQUERQUE STANDARD DRAWING 2102 UNLESS OTHERWISE NOTED.
5. SEWER SERVICE LATERALS SHALL BE PROVIDED WITH ELECTRONIC MARKER DISCS AS PER CITY OF ALBUQUERQUE STANDARD DRAWING 2125. EMD SHALL BE PROVIDED IN ACCORDANCE WITH THE STANDARD SPECIFICATION.
6. DUCTILE IRON IS AN ACCEPTABLE PIPE MATERIAL IN LIEU OF PVC.

WATER DISTRIBUTION SYSTEM

7. ALL STATIONING IS BASED ON STREET CENTERLINE.
8. WATER MAIN SHALL BE PVC C-900 PIPE OR AS APPROVED BY THE CITY OF ALBUQUERQUE CITY ENGINEER (SEE NOTE 12).
9. WATER LINE SHALL HAVE A MINIMUM COVER OF 4'0" (TOP OF CURB TO TOP OF PIPE).
10. WATER LINE SHALL BE LOCATED 10'0" FROM AND PARALLEL TO STREET CENTERLINE UNLESS OTHERWISE NOTED.
11. ELECTRONIC MARKER DISCS (EMD) SHALL BE INSTALLED IN ACCORDANCE WITH THE STANDARD SPECIFICATION.
12. DUCTILE IRON IS AN ACCEPTABLE PIPE MATERIAL IN LIEU OF PVC.
13. THE EXISTING 8"x8"x4" TEE AND GATE VALVE AT STATION 9+40, 12'+ LEFT SOUTHFIELD DRIVE S.W. MAY BE USED AT STATION 10+50, 10' RIGHT, ALPINE ROAD S.W. IF THEY ARE IN GOOD WORKING ORDER AND APPROVED BY THE CITY OF ALBUQUERQUE PROJECT ENGINEER.

SCHEDULE OF SERVICES

Lot	Station	Type	3/4" Water Service	4" Sanitary Sewer Service	Inv. @ Station
5	11+10	Double		Existing	17.0
6	11+10	Double		Existing	17.5
7	12+18.52	Double		Existing	17.8
8	12+18.52	Double		Existing	16.9
9-A	8+80	Double		Routine Plumbing Connection, by Separate Permit	15.0
10-A	8+80	Double			

VALVE SHUT-OFF PLAN

* LOCATION OF VALVE TO BE SHUT FOR NON-PRESSURE CONNECTION, SEE GENERAL NOTE 14, SAT. 1 DEF.

AREA AFFECTED BY THIS PLAN

* INFORMATION OBTAINED FROM CITY OF ALBUQUERQUE RECORD DRAWING 07-002-0504-21-55102. THE LOCATION AND CONDITION OF THE VALVE SHALL BE VERIFIED BY WATER SYSTEMS PRIOR TO IMPLEMENTING THIS PLAN.

CITY OF ALBUQUERQUE PUBLIC WORKS DEPARTMENT ENGINEERING GROUP

TITLE: SALAS ADDITION NO. 2 WATER & SANITARY SEWER LINE EXTENSIONS PLAN AND PROFILE

APPROVALS	ENGINEER	DATE	APPROVALS	ENGINEER	DATE
D.R.C. Chair		02/11/88			
Trans. Dev		02/19/88			
Utility Dev		02/19/88			
Hydrology		2/19/88			

DRAWING NO. 3456 MAP NO. Q-11 SHEET 5 OF 5