

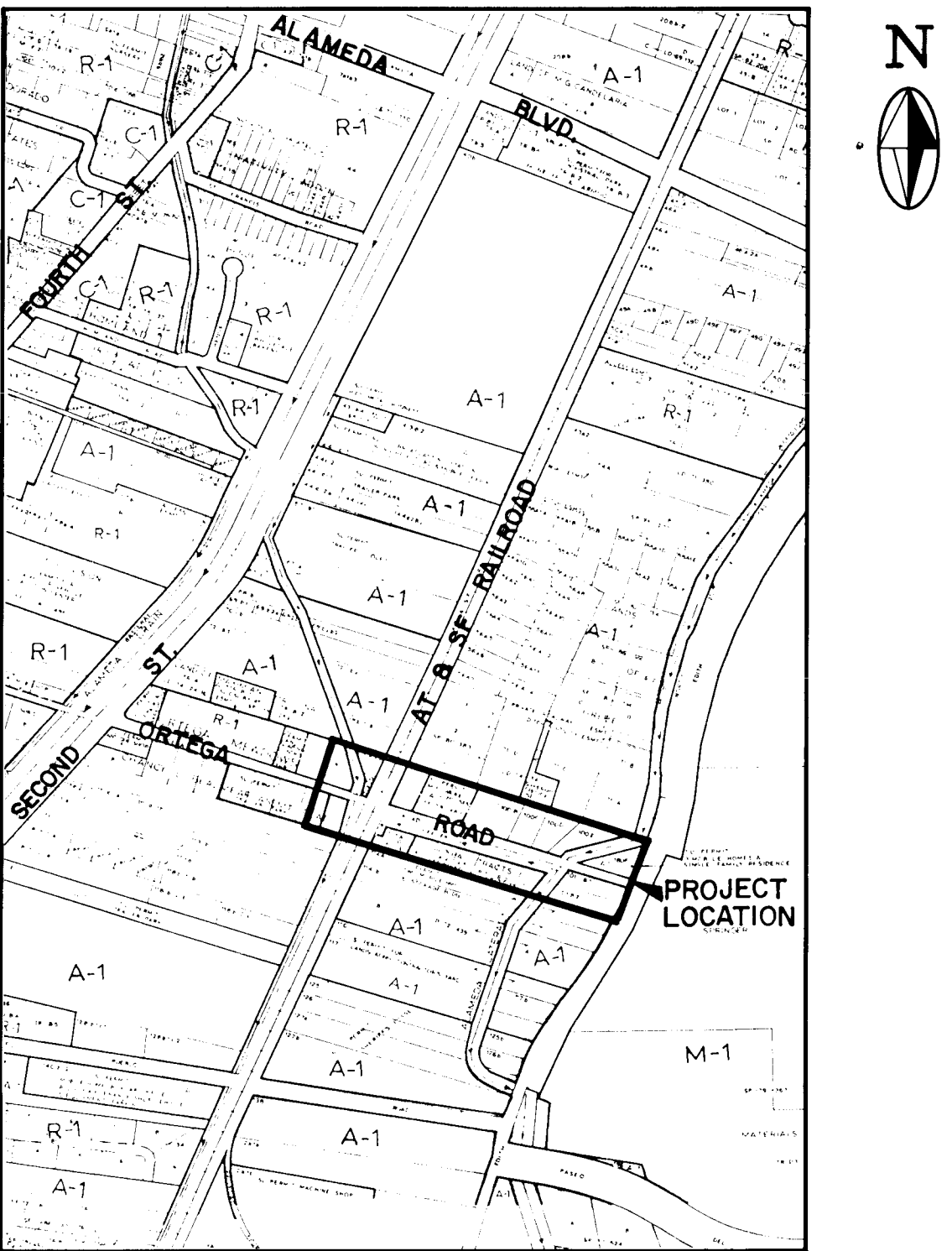

CITY OF ALBUQUERQUE, NEW MEXICO
PUBLIC WORKS DEPARTMENT

PLANS FOR CONSTRUCTION OF
NORTH VALLEY SEWER
CONTRACT VIII-A
MAY 1991



LOCATION MAP
N.T.S.

INDEX TO DRAWINGS

1. TITLE SHEET & INDEX TO DRAWINGS
2. PROJECT LOCATION MAP
3. LEGEND, GENERAL NOTES & MANHOLE SCHEDULE
4. M.R.G.C.D. CROSS-SECTIONS & MISCELLANEOUS DETAILS
5. TRAFFIC CONTROL PLAN
6. ORTEGA ROAD - STA. 1+00 TO STA. 14+75

26 3674.91 9/10/93

THESE DRAWINGS DO NOT INCLUDE NECESSARY
COMPONENTS FOR CONSTRUCTION SAFETY WHICH
SHALL REMAIN THE RESPONSIBILITY OF THE
CONTRACTOR.

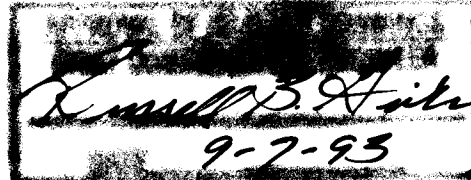

RECORD DRAWING	
DATE:	DRAFTED BY:
7/19/93	EA
THESE RECORD DRAWINGS HAVE BEEN PREPARED, IN PART, ON THE BASIS OF INFORMATION COMPILED AND FURNISHED BY OTHERS. THE ENGINEER WILL NOT BE RESPONSIBLE FOR ANY ERRORS OR OMISSIONS WHICH HAVE BEEN INCORPORATED INTO THIS DOCUMENT AS A RESULT.	

REV	SHEETS	CITY	ENGR.	DATE	USER	DEPT.	DATE	USER	DEPT.	DATE
APPROVAL OF REVISIONS										

APPROVALS	SIGNATURE	DATE
CITY OF ALBUQUERQUE	<i>[Signature]</i>	6-26-91
BERNALILLO COUNTY	<i>[Signature]</i>	7/21/91

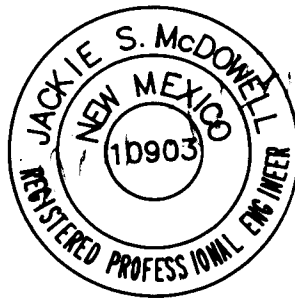

MOLZEN-CORBIN
& Associates

3674.91

SHEET 1 OF 6

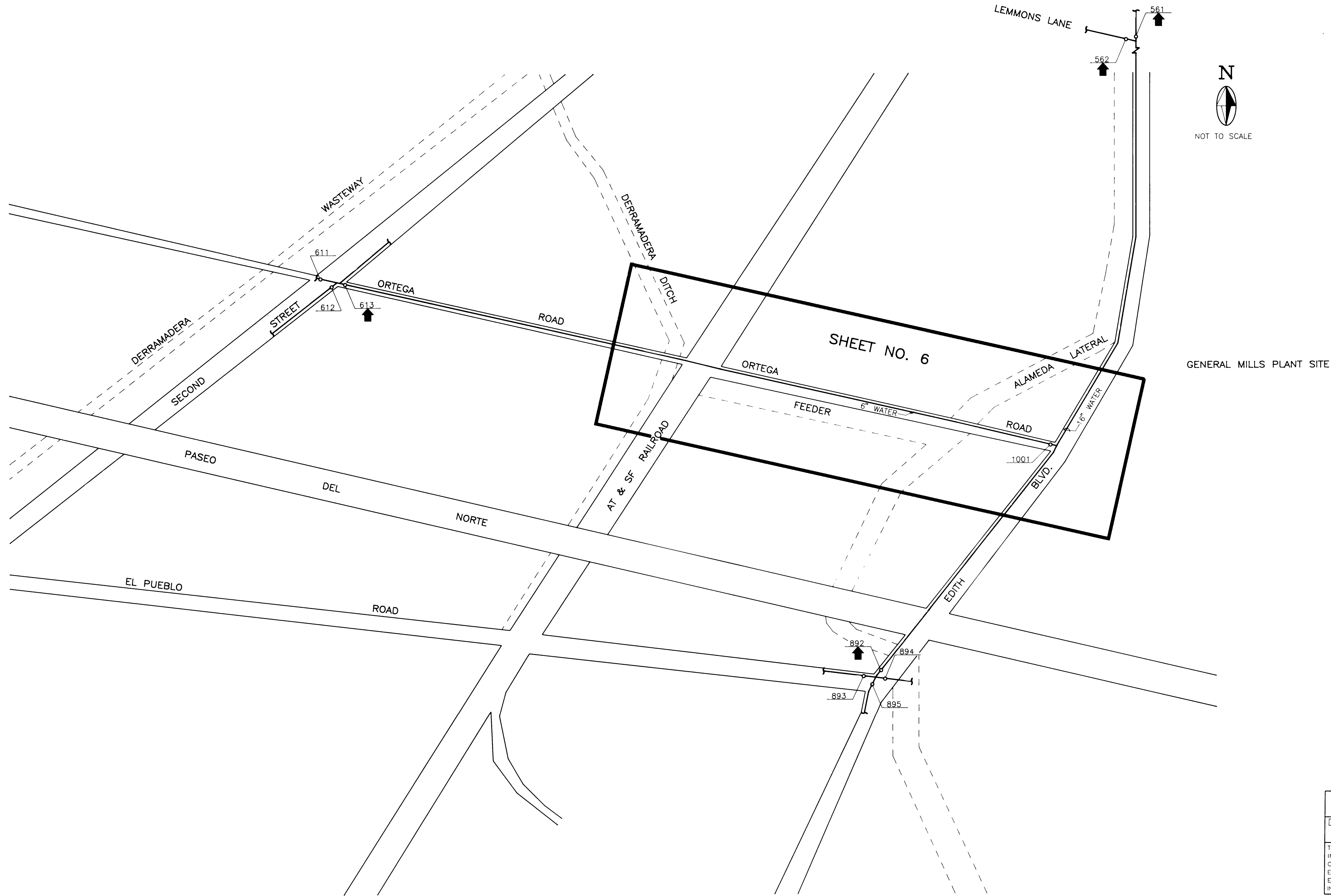

26 3674.91 0293

RECORD DRAWING	
DATE: 7/19/53	DRAFTED BY: EA
<small>THESE RECORD DRAWINGS HAVE BEEN PREPARED, IN PART, ON THE BASIS OF INFORMATION COMPILED AND FURNISHED BY OTHERS. THE ENGINEER WILL NOT BE RESPONSIBLE FOR ANY ERRORS OR OMISSIONS WHICH HAVE BEEN INCORPORATED INTO THIS DOCUMENT AS A RESULT.</small>	

CITY OF ALBUQUERQUE PUBLIC WORKS DEPARTMENT ENGINEERING GROUP					
TITLE: PROJECT LOCATION MAP (WATER SHUT-OFF LOCATION MAP)					
APPROVALS	ENGINEER	DATE	APPROVALS	ENGINEER	DATE
DRC CHAIRMAN			WATER	<i>[Signature]</i>	6-5-91
TRANSPORTATION	<i>[Signature]</i>	6-25-91	WASTE WATER	<i>[Signature]</i>	6-3-91
HYDROLOGY	<i>[Signature]</i>	6-5-91			
PROJECT NO. 3674.91		MAP NO. C-16		SHEET 2 OF 6	

ENGINEER'S SEAL			SURVEY INFORMATION		BENCH MARKS		AS BUILT INFORMATION	
			FIELD NOTES					
			NO.	BY	DATE		CONTRACTOR	DATE
							STATED BY	DATE
							ACCEPTANCE BY	DATE
							FIELD	DATE
							DRAWINGS	DATE
							CORRECTED BY	DATE
							MICRO-FILM INFORMATION	
							RECORDED BY	DATE
							NO.	

SANITARY SEWER MANHOLE SCHEDULE

LOCATION	STATION	MANHOLE NUMBER	DEPTH (FT.)	
			ESTIMATE	FINAL
ORTEGA ROAD	3+10.00	1	14.40	
ORTEGA ROAD	6+63.83	2	13.30	
ORTEGA ROAD	11+56.97	3	11.50	
ORTEGA ROAD	14+75.00	4	9.50	

- ALL WORK DETAILED ON THESE PLANS TO BE PERFORMED UNDER CONTRACT SHALL, EXCEPT AS OTHERWISE STATED OR PROVIDED HEREON, BE CONSTRUCTED IN ACCORDANCE WITH THE "CITY OF ALBUQUERQUE, STANDARD SPECIFICATIONS FOR PUBLIC WORKS CONSTRUCTION, 1986" (COA STND).
 - TWO (2) WORKING DAYS PRIOR TO ANY EXCAVATION, CONTRACTOR MUST CONTACT N.M. ONE-CALL SYSTEM, 260-1990, FOR LOCATION OF EXISTING UTILITIES.
 - PRIOR TO CONSTRUCTION, THE CONTRACTOR SHALL CONTACT MR. ROBERT WHITE M.R.G.C.D., ALBUQUERQUE DIVISION MANAGER @ 243-8796, TO NOTIFY HIM OF THE SCHEDULE FOR CONSTRUCTION AT/OR NEAR M.R.G.C.D. DRAINS OR LATERALS.
 - THE CONTRACTOR SHALL NOTIFY THE BERNALILLO COUNTY PUBLIC WORKS DEPARTMENT, TRAFFIC CONTROL MANAGER, THE SHERIFF, AND FIRE DEPARTMENT IN WRITING, A MINIMUM OF FIVE (5) WORKING DAYS PRIOR TO ANY STREET CLOSURES AND PRIOR TO ANY WORK WITHIN COUNTY RIGHT-OF-WAY.
 - PRIOR TO CONSTRUCTION, THE CONTRACTOR SHALL EXCAVATE AND VERIFY THE HORIZONTAL AND VERTICAL LOCATIONS OF ALL OBSTRUCTIONS. SHOULD A CONFLICT EXIST, THE CONTRACTOR SHALL NOTIFY THE ENGINEER SO THAT THE CONFLICT CAN BE RESOLVED WITH MINIMUM AMOUNT OF DELAY.
 - NOTE THAT ALL EXISTING UTILITIES MAY NOT BE SHOWN HEREON AND THAT ANY EXISTING UTILITIES THAT ARE SHOWN, ARE IN AN APPROXIMATE LOCATION ONLY. IT SHALL BE SOLE RESPONSIBILITY OF THE CONTRACTOR TO CONTACT ALL THE UTILITY OWNERS, AND CONDUCT ALL NECESSARY FIELD INVESTIGATIONS PRIOR TO ANY EXCAVATIONS TO DETERMINE THE ACTUAL LOCATION OF UTILITIES AND OTHER IMPROVEMENTS. THE CONTRACTOR IS FULLY RESPONSIBLE FOR ANY AND ALL DAMAGE CAUSED BY HIS FAILURE TO LOCATE, IDENTIFY AND PRESERVE ANY AND ALL EXISTING UTILITIES, PIPELINES, AND UNDERGROUND UTILITY LINES.
 - ALL WATER VALVE BOXES AND SEWER MANHOLES WITHIN THE NEW PAVEMENT ARE TO BE ADJUSTED TO FINISH GRADE PER COA STND. DETAILS. (INCIDENTAL TO CONSTRUCTION)
 - IT SHALL BE THE CONTRACTOR'S SOLE RESPONSIBILITY TO DISPOSE OF ALL WATER FROM TRENCH DEWATERING ACTIVITIES (IF ANY) IN A PLACE AND IN A MANNER WHICH WILL NOT CREATE A NUISANCE OR HARM PUBLIC OR PRIVATE PROPERTY. IF ANY SUCH WATER IS TO BE DISPOSED OF IN DITCHES OR DRAINS UNDER THE JURISDICTION OF THE MIDDLE RIO GRANDE CONSERVANCY DISTRICT (MRGCD), IT SHALL BE THE CONTRACTOR'S SOLE RESPONSIBILITY TO MAKE ALL NECESSARY ARRANGEMENTS WITH THE MRGCD FOR THE USE OF THESE DITCHES OR DRAINS.
 - NEW WATER SERVICE LINES, LOCATIONS, BOTH VERTICAL AND HORIZONTAL, ARE TO BE DETERMINED BY THE OWNER, ENGINEER, AND PROPERTY OWNER, IN THE FIELD AND SHALL BE CONSTRUCTION OF RECORD INFORMATION PROVIDED BY THE CONTRACTOR SHALL BE THE RESPONSIBILITY OF THE CONTRACTOR TO MAINTAIN ACCESS TO ALL PROPERTIES.
 - THE CONTRACTOR SHALL BE RESPONSIBLE FOR DETERMINING, IN ADVANCE OF HIS CONSTRUCTION OPERATIONS, IF OVERHEAD UTILITY LINES, SUPPORT STRUCTURES, POLES, GUYS, ETC., ARE AN OBSTRUCTION TO CONSTRUCTION OPERATIONS. IF ANY OBSTRUCTION TO CONSTRUCTION OPERATIONS IS EVIDENT, THE CONTRACTOR SHALL BE RESPONSIBLE FOR COORDINATING WITH THE APPROPRIATE UTILITY OWNER TO REMOVE OR SUPPORT THE UTILITY OBSTRUCTION. ANY COST ASSOCIATED WITH THIS EFFORT SHALL BE THE RESPONSIBILITY OF THE CONTRACTOR.
 - THERE ARE EXISTING FENCES AND WALLS LOCATED THROUGHOUT THE LIMITS OF THIS PROJECT. ANY FENCES OR WALLS DAMAGED OR REMOVED BY THE CONTRACTOR DURING THE CONSTRUCTION ACTIVITIES SHALL BE REINSTALLED OR REPLACED BY THE CONTRACTOR TO AN EQUAL OR BETTER CONDITION AT NO ADDITIONAL COST TO THE OWNER.
 - THE CONTRACTOR SHALL COORDINATE ANY WATER VALVE SHUT-OFF OPERATION WITH THE WATER SYSTEMS DIVISION (857-8200) NOT LESS THAN THREE (3) WORKING DAYS PRIOR TO INITIATING ANY WORK AFFECTING EXISTING WATER UTILITIES. SEE SECTION 18 OF THE GENERAL CONDITIONS.
 - THIS PROJECT IS TO BE CONSTRUCTED UNDER, AND IS SUBJECT TO, THE TERMS AND CONDITIONS OF THE MASTER UTILITY EASEMENT AND RIGHT-OF-WAY AGREEMENT ENTERED INTO BETWEEN THE COUNTY OF BERNALILLO AND THE CITY OF ALBUQUERQUE, EFFECTIVE DATE 8/20/90.
- 14A. CONTRACTOR SHALL MAINTAIN ACCESS TO ALL PROPERTIES.

GENERAL NOTES

- STREET CENTERLINE GRADES SHALL BE RESTORED BY THE CONTRACTOR TO THE EXISTING CENTERLINE GRADES UNLESS OTHERWISE DIRECTED BY THE ENGINEER. MINOR ADJUSTMENTS TO THE STREET GRADES MAY BE NECESSARY AND WILL BE DIRECTED BY THE ENGINEER. MINOR ADJUSTMENTS TO STREET GRADES WILL BE CONSIDERED INCIDENTAL TO THE PAVING BID ITEMS. SMOOTH TRANSITIONS SHALL BE MADE BETWEEN EXISTING PAVEMENT WHICH REMAINS IN PLACE AND PAVEMENT WHICH IS BEING REPLACED. WHEN ABUTTING NEW PAVEMENT TO EXISTING, SAWCUT BACK EXISTING PAVEMENT TO A NEAT, STRAIGHT LINE AS REQUIRED TO REMOVE ANY BROKEN OR CRACKED PAVEMENT. THE FULL WIDTH OF PAVEMENT SHALL BE REPLACED ON ALL EXISTING PAVED STREETS WITHIN THE LIMITS OF THIS PROJECT. THE PAVEMENT SECTION SHALL BE IN ACCORDANCE WITH BERNALILLO COUNTY STANDARD DRAWING 2405A. SEE DETAIL ON SHT. 4). TRAFFIC CONTROL DEVICES, INCLUDING PAVEMENT MARKINGS, MUST BE RESTORED TO THE SAME OR BETTER CONDITION AS BEFORE CONSTRUCTION. ANY EARTHWORK NECESSARY TO COMPLETE THE PAVING SECTIONS REQUIRED SHALL BE CONSIDERED INCIDENTAL TO THE PAVING BID ITEM AND NO SEPARATE MEASUREMENT OR PAYMENT WILL BE MADE.
- ANY AC PIPE WHICH MUST BE DISPOSED OF IS TO BE DONE IN A MANNER AND LOCATION THAT HAS BEEN APPROVED BY THE APPROPRIATE AUTHORITIES.
- IT IS EXTREMELY IMPORTANT THAT THE CONTRACTOR COORDINATE ALL STREET CLOSURES AND TRAFFIC CONTROL OPERATIONS WITH THE AREA SCHOOL TRANSPORTATION OFFICIALS.
- AFTER BACKFILLING TRENCH AND PRIOR TO ASPHALT SURFACING, ALL ROADS SHALL BE CONTINUALLY MAINTAINED INCLUDING ANY WATERING NECESSARY TO CONTROL DUST. FINAL PAVEMENT SURFACING ACTIVITIES SHALL BE DELAYED UNTIL SUCH TIME THAT THE ENTIRE LENGTH OF THE ROADWAY IS READY FOR SURFACE COURSE.
- CONTRACTOR IS TO SUPPORT AND MAINTAIN THE INTEGRITY OF ALL UNDERGROUND TELEPHONE AND CABLE TELEVISION UTILITIES AT NO ADDITIONAL COST TO THE OWNER. CABLE IS TO BE SUPPORTED EVERY 15' (MINIMUM).
- CONTRACTOR SHALL SUPPORT AND MAINTAIN THE INTEGRITY OF ALL GAS LINES NOT OTHERWISE INDICATED AS BEING RELOCATED ON THE PLANS. NO ADDITIONAL PAYMENT WILL BE MADE FOR THIS SUPPORT. UTILITY LINES WHICH MUST BE RELOCATED ARE TO BE COORDINATED WITH THE UTILITY OWNER FOR RELOCATION.
- ALL TEMPORARY WATERLINE AND TEMPORARY CAPPING AND BLOCKING OF EXISTING WATERLINE REQUIRED FOR THE INSTALLATION OF THE NEW WATERLINE SHALL BE CONSIDERED INCIDENTAL TO THE PROJECT.
- FOR THE CONTRACTOR'S CONVENIENCE, A SANITARY SEWER MANHOLE SCHEDULE HAS BEEN PROVIDED ON THIS SHEET, WHICH SHOWS THE DEPTH OF ALL NEW SANITARY SEWER MANHOLES. THESE DEPTHS SCHEDULED ARE FROM INVERT TO R/W ELEVATION. ANY FIELD CHANGES OR MINOR DEVIATION FROM THE EXISTING PROFILE WILL AFFECT THESE DIMENSIONS. THEREFORE, THE CONTRACTOR SHALL USE THESE MEASUREMENTS AS A GUIDE, BUT SHOULD ALLOW FOR MINOR ADJUSTMENTS.
- SANITARY SEWER LINE MATERIAL MUST BE PVC, SDR-35 IF SLOPE IS LESS THAN .6%.
- THE CONTRACTOR WILL NEED TO SUBMIT EVIDENCE OF INSURANCE & A \$5000.00 EXCAVATION BOND TO THE BERNALILLO COUNTY PUBLIC WORKS DEPARTMENT BEFORE CONSTRUCTION STARTS.
- THE CONTRACTOR SHALL BE RESPONSIBLE FOR MAINTAINING ALL TRENCHES IN A SAFE CONDITION. A BARRICADING & TRAFFIC CONTROL PLAN WILL NEED TO BE SUBMITTED TO THE BERNALILLO COUNTY PUBLIC WORKS DEPARTMENT FOR APPROVAL FROM THE TRAFFIC DEPARTMENT. A NO-COST EXCAVATION PERMIT WILL BE REQUIRED PRIOR TO CONSTRUCTION.

COORDINATION WITH PUBLIC

SPECIAL NOTICES:
HAND DELIVER SPECIAL NOTICES TO EACH RESIDENCE AND BUSINESS ADJACENT TO THE CONSTRUCTION AREA OR TO THOSE WHICH MAY BE AFFECTED BY CONSTRUCTION ACTIVITIES. SPECIAL NOTICES ARE TO INFORM RESIDENTS AND BUSINESSES IN WRITING WHENEVER ACCESS OR WATER SERVICE TO THEIR PROPERTY WILL BE IMPAIRED. THE CONTRACTOR IS RESPONSIBLE FOR THE FOLLOWING:

- DURING CONSTRUCTION:**
- SPECIAL NOTICE IS TO BE DELIVERED NOT MORE THAN SEVEN CALENDAR DAYS NOR LESS THAN FOUR CALENDAR DAYS PRIOR TO ACTUAL PHYSICAL CONSTRUCTION ON EACH LINE SEGMENT.
 - CORRECTED NOTICES ARE TO BE DELIVERED IF CONSTRUCTION DOES NOT START WITHIN 48 HOURS OF DATE GIVEN IN NOTICE.
 - THE WRITTEN NOTICE IS TO STATE:
 - CONTRACTOR'S NAME, ADDRESS, AND LOCAL TELEPHONE NUMBER.
 - NATURE OF WORK TO BE DONE.
 - DISRUPTION RESIDENCES OR BUSINESSES MIGHT EXPECT
 - EXPECTED DURATION OF CONSTRUCTION.
 - CONTRACTOR'S LOCAL TELEPHONE NUMBER TO WHICH COMPLAINTS MAY BE MADE DURING NORMAL WORKING HOURS.
 - CONTRACTOR'S LOCAL TELEPHONE NUMBER TO WHICH EMERGENCY CONDITIONS CAN BE REPORTED DURING NON-WORKING PERIODS.

DURING CONSTRUCTION:
AT LEAST SEVEN (7) CALENDAR DAYS PRIOR TO THE INSTALLATION OF EACH SERVICE LINE, THE CONTRACTOR SHALL DISTRIBUTE A NOTICE TO EACH EXISTING RESIDENCE OR BUSINESS TO BE SERVED BY THE LINE. SUCH NOTICE SHALL:
1. GIVE ADDRESS OF THE HOUSE OR BUSINESS TO BE SERVED.
2. STATE THAT A SEWER LINE SERVICE IS TO BE INSTALLED FOR THAT HOUSE OR BUSINESS.
3. INCLUDE A SKETCH WHICH CLEARLY SHOWS THE TERMINATION POINT OF THE PROPOSED SERVICE LINE.
4. REQUEST THE RESIDENT OR BUSINESS OWNER REVIEW THE PROPOSED LOCATION TO DETERMINE IF IT IS SATISFACTORY.
5. REQUEST THE OCCUPANT OF THE HOUSE OR BUSINESS TO IMMEDIATELY FORWARD THE NOTICE TO THE PROPERTY OWNER IF THEY DO NOT OWN THE PROPERTY SO THE OWNER MAY REVIEW THE NOTICE. COPIES OF THE NOTICES AND SKETCHES SHALL BE KEPT BY THE CONTRACTOR AND COPIES SHALL BE SENT TO THE ENGINEER AT THE SAME TIME THEY ARE DISTRIBUTED.
ALL PARCELS OF LAND WHERE A RESPONSE HAS NOT BEEN RECEIVED AND ALL PARCELS OF LAND UNOCCUPIED OR UNDERDEVELOPED WILL BE FURNISHED A SEWER SERVICE CONNECTION AT THE LOCATION SELECTED BY THE CONSTRUCTION PROJECT ENGINEER AND IN ACCORDANCE WITH THE CURRENT STANDARD SPECIFICATIONS.

- AFTER CONSTRUCTION:**
- A NOTICE SHALL BE DELIVERED NOT MORE THAN SEVEN CALENDAR DAYS FOLLOWING CONSTRUCTION COMPLETION ON EACH LINE SEGMENT.
 - THE WRITTEN NOTICE IS TO STATE:
 - CONTRACTOR'S NAME, ADDRESS, AND TELEPHONE NUMBER.
 - THANK RESIDENTS AND BUSINESSES FOR COOPERATION AND REPORT WORK IS COMPLETED IN THE APPROPRIATE AREA.

GENERAL LEGEND

	CENTER LINE OF SURVEY
	EXISTING SEWER LINE
	EXISTING GAS LINE
	EDGE OF PAVEMENT
	EXISTING WATER LINE
	R/W
	EXISTING UNDERGROUND TELEPHONE LINE
	EXISTING CABLE TELEVISION
	NEW SANITARY SEWER
	EXISTING WATER VALVE
	NEW WATER VALVE
	EXISTING WATER METER
	EXISTING GAS METER
	EXISTING FIRE HYDRANT
	NEW FIRE HYDRANT
	EXISTING MANHOLE
	NEW MANHOLE
	TELEPHONE MANHOLE
	EXISTING GAS VALVE
	EXISTING POWER POLE
	EXISTING CABLE TELEVISION CAN
	EXISTING TELEPHONE CAN
	BENCH MARK

ABBREVIATIONS

PK & S	CONC. NAIL AND SHINER
RP.	REFERENCE POINT
M.H.	MANHOLE
R/W	RIGHT - OF - WAY
MRGCD	MIDDLE RIO GRANDE CONSERVANCY DISTRICT
H & T	HUB AND TACK
P.I.	POINT OF INTERSECTION
B.O.S.	BEGINNING OF SURVEY
E.O.L.	END OF LINE
DIA.	DIAMETER
CMP	CORRUGATED METAL PIPE
C.P.	CONCRETE PIPE

AS BUILT INFORMATION		BENCH MARKS		SURVEY INFORMATION		ENGINEER'S SEAL	
CONTRACTOR	DATE	NO.	BY	NO.	BY		
STATED BY	DATE	NO.	BY	NO.	BY		
AS NOTED BY	DATE	NO.	BY	NO.	BY	REVISIONS DESIGN	
FIELD NOISE BY	DATE	NO.	BY	NO.	BY		
NOISE NOISE BY	DATE	NO.	BY	NO.	BY	DESIGNED BY J. SPINELLO	
NOISE NOISE BY	DATE	NO.	BY	NO.	BY		
NOISE NOISE BY	DATE	NO.	BY	NO.	BY	DRAWN BY J. SPINELLO	
NOISE NOISE BY	DATE	NO.	BY	NO.	BY		
NOISE NOISE BY	DATE	NO.	BY	NO.	BY	CHECKED BY J. McDOWELL	
NOISE NOISE BY	DATE	NO.	BY	NO.	BY		

26 3674.91 0393

RECORD DRAWING

DATE: 7/19/93 DRAFTED BY: EA

THESE RECORD DRAWINGS HAVE BEEN PREPARED, IN PART, ON THE BASIS OF INFORMATION COMPILED AND FURNISHED BY OTHERS. THE ENGINEER WILL NOT BE RESPONSIBLE FOR ANY ERRORS OR OMISSIONS WHICH HAVE BEEN INCORPORATED INTO THIS DOCUMENT AS A RESULT

CITY OF ALBUQUERQUE PUBLIC WORKS DEPARTMENT ENGINEERING GROUP					
TITLE: LEGEND, GENERAL NOTES & MANHOLE SCHEDULE					
APPROVALS	ENGINEER	DATE	APPROVALS	ENGINEER	DATE
D.R.V. CHAIR	<i>EA</i>	6-3-91	WATER	<i>McDowell</i>	6-3-91
TRANS. DEV.	<i>McDowell</i>	6-3-91	WASTE WATER	<i>McDowell</i>	6-3-91
DRAWING NO. 3674.91 MAP NO. SHEET 3 OF 6					

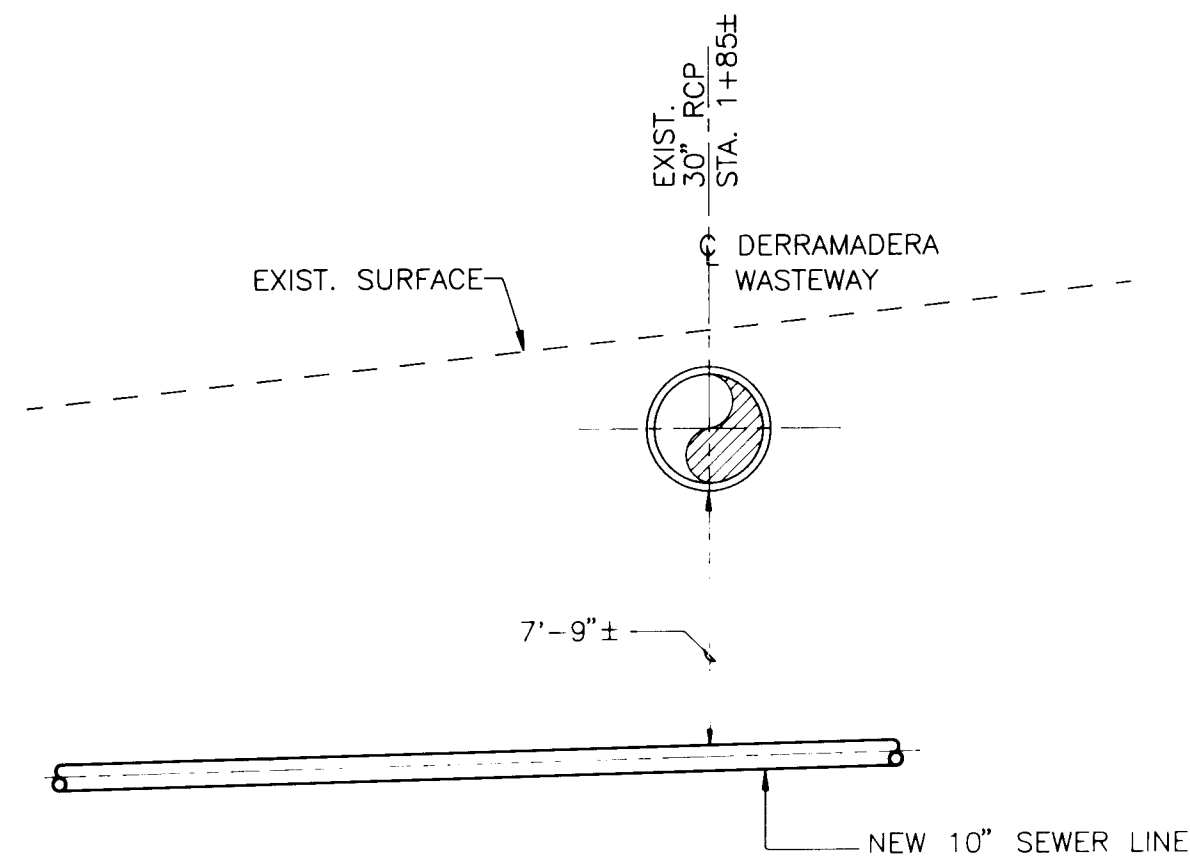

DERRAMADERA WASTEWAY CROSSING
N.T.S. STA. 1+85±

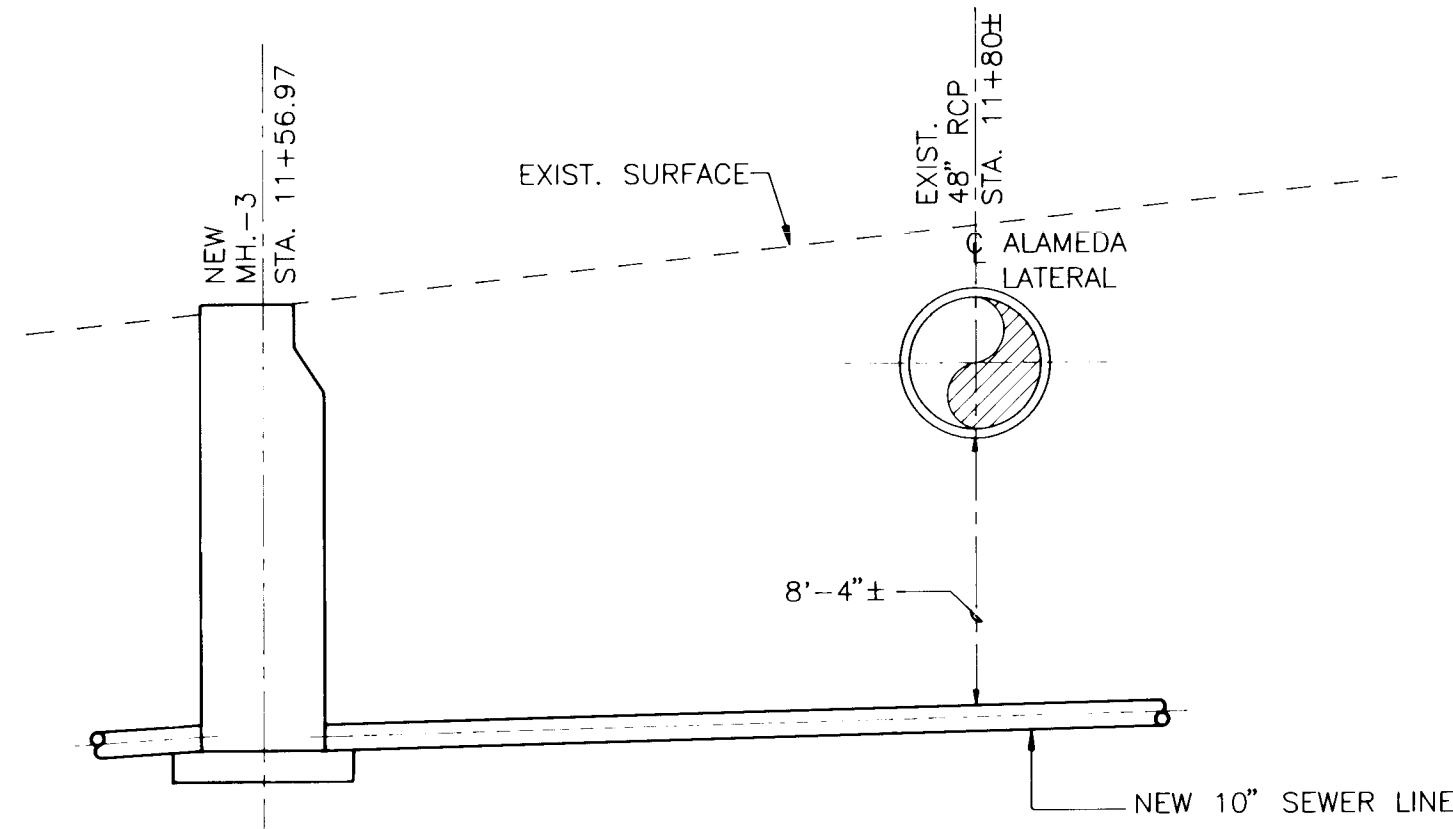

ALAMEDA LATERAL CROSSING
N.T.S. STA. 11+80±

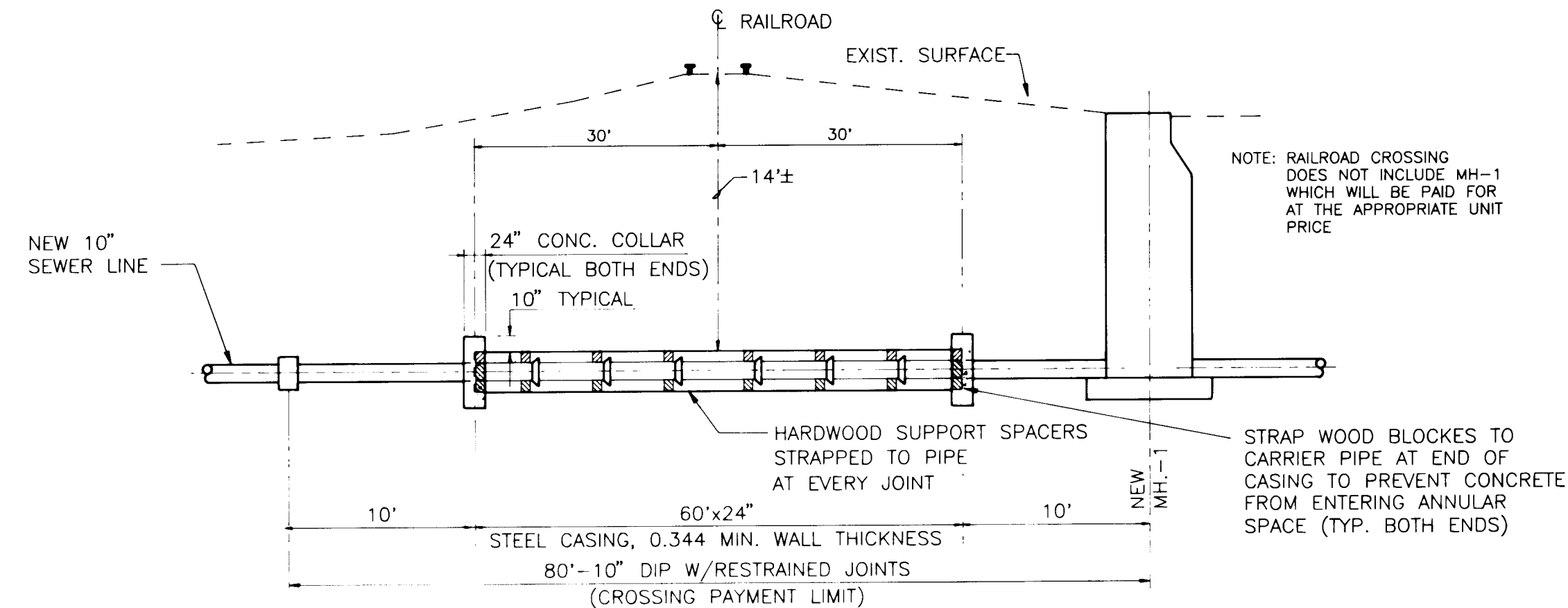

RAILROAD CROSSING
N.T.S. STA. 2+42±

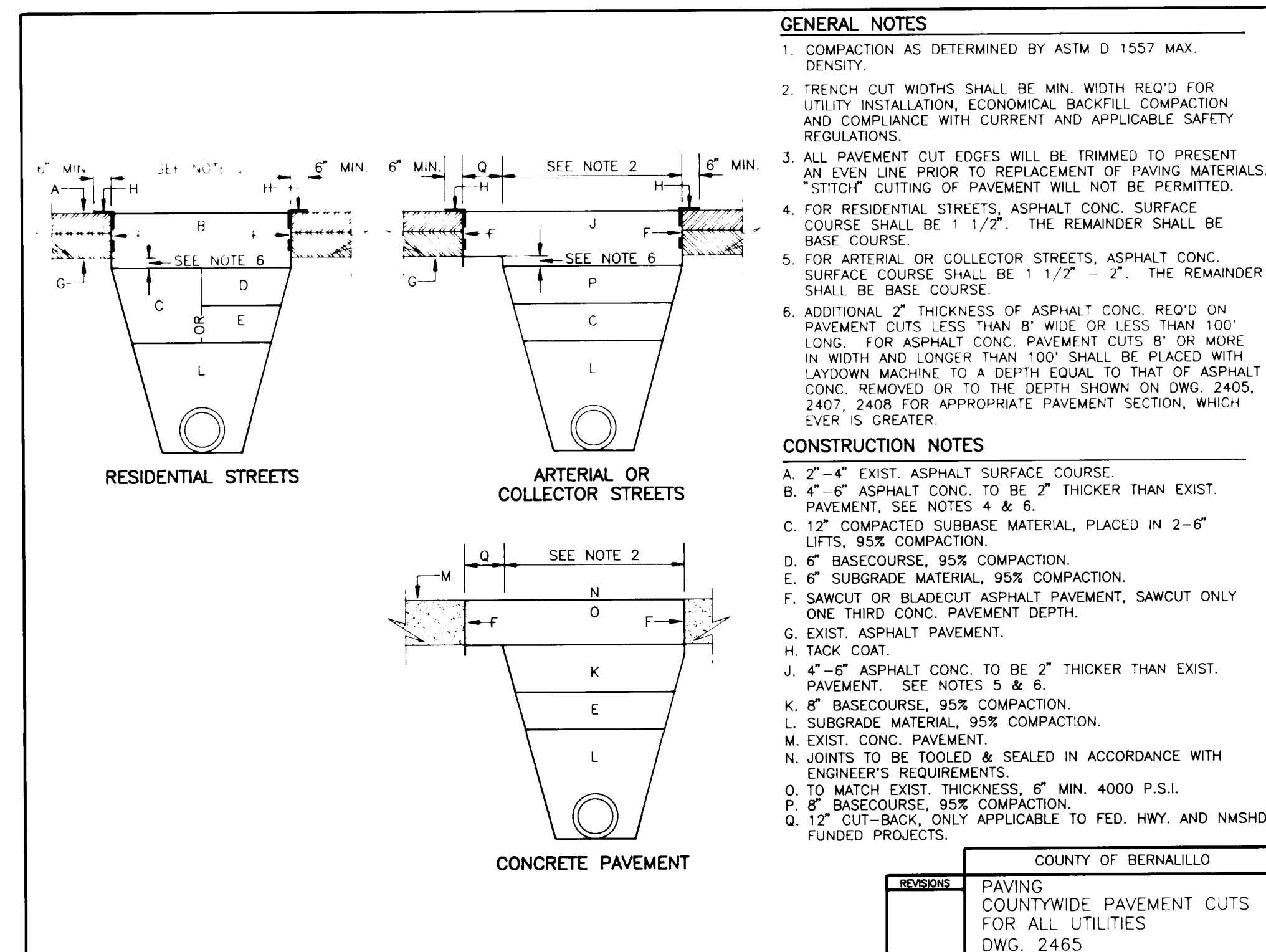
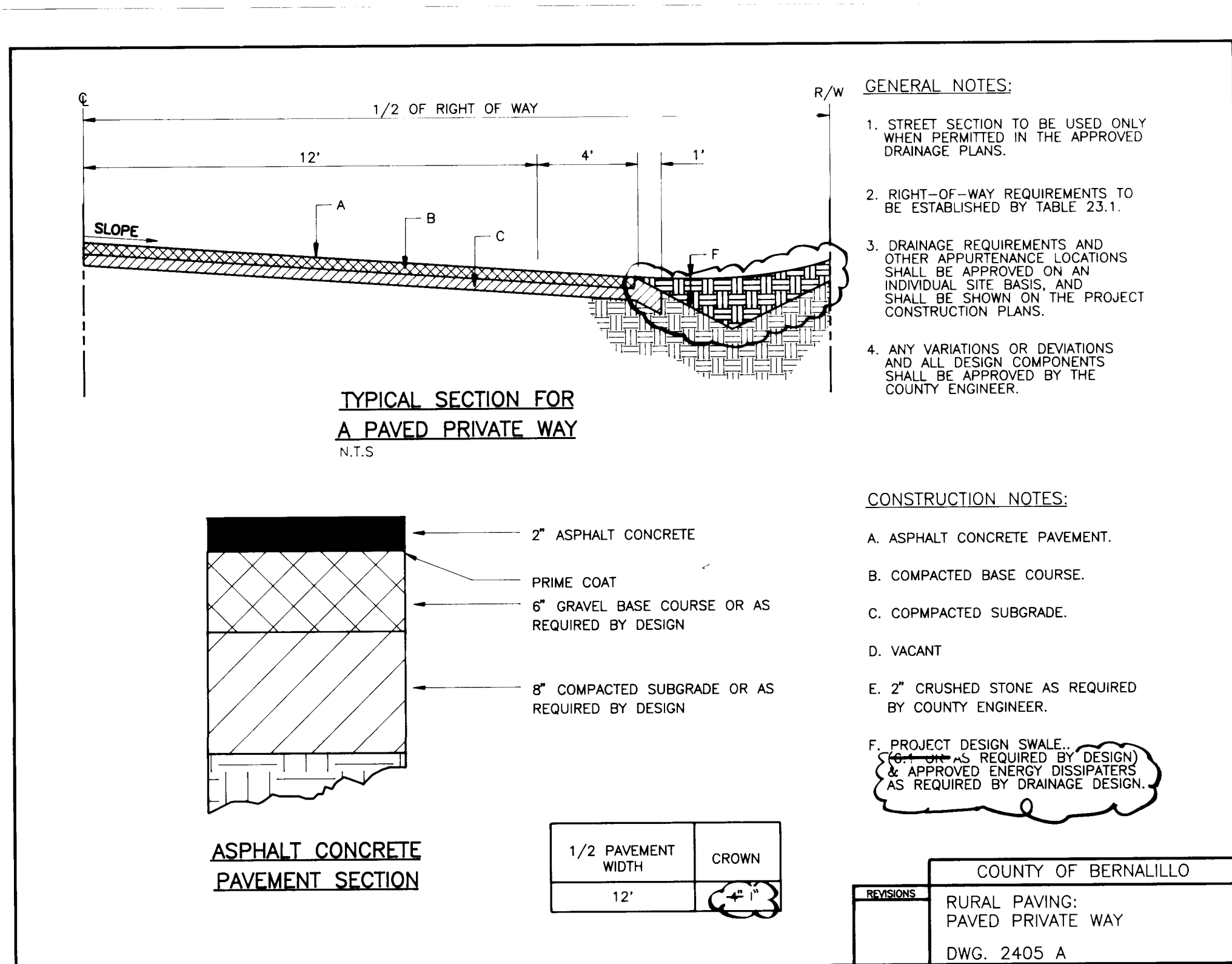

RECORD DRAWING

DATE: 7/19/93

DRAFTED BY: EA

THESE RECORD DRAWINGS HAVE BEEN PREPARED, IN PART, ON THE BASIS OF INFORMATION COMPILED AND FURNISHED BY OTHERS. THE ENGINEER WILL NOT BE RESPONSIBLE FOR ANY ERRORS OR OMISSIONS WHICH HAVE BEEN INCORPORATED INTO THIS DOCUMENT AS A RESULT

CITY OF ALBUQUERQUE
PUBLIC WORKS DEPARTMENT
ENGINEERING GROUP

TITLE: M.R.G.C.D. CROSS-SECTIONS & MISCELLANEOUS DETAILS

APPROVALS	ENGINEER	DATE	APPROVALS	ENGINEER	DATE
ORC CHAIRMAN	[Signature]	6-3-91	WATER	[Signature]	6-3-91
TRANSPORTATION	[Signature]	6-5-91	WASTE WATER	[Signature]	6-5-91
HYDROLOGY	[Signature]	6-5-91			

PROJECT NO. 3674.91

MAP NO. C-16

SHEET 4 OF 6

CITY OF ALBUQUERQUE PUBLIC WORKS DEPARTMENT ENGINEERING GROUP					
TITLE:					
TRAFFIC CONTROL PLAN					
APPROVALS	ENGINEER	DATE	APPROVALS	ENGINEER	DATE
D.R.C. CHAIR	<i>[Signature]</i>	5-15-71	UTILITY DEPT.	<i>[Signature]</i>	6-3-71
TRANS. DEV.	<i>[Signature]</i>	5-25-71			
	<i>[Signature]</i>	5-15-71			
DRAWING NO.		3674.91	MAP NO.		
			SHEET		5 OF 6



ENGINEER'S SEAL				SURVEY INFORMATION		BENCH MARKS		AS BUILT INFORMATION			
 Rev. 10-11-91				FIELD NOTES		TBM	SPIKE IN SOUTH SIDE OF POWER POLE	NW			
				NO.		BY		INTERSECTION OF ORTEGA & EDITH			
						KRAWIETZ &		ELEV. = 5009.50			DATE
						'ASSOC., INC.					DATE
											DATE
						ACS MON. 6 - C16		MICRO-FILM INFORMATION			
						NW COR ORTEGA & 4TH ST.		RECORDED BY			
						ELEV. = 4992.96		DATE			
								NO.			
REVISIONS											
DESIGN											
DESIGNED BY				AL							
DRAWN BY				AL							
CHECKED BY				J.S.M.							
REMARKS											
1. 10/10/91 MOVED NEW 10" GAS B'S SOUTH											
NO.		DATE		REMARKS		BY					
DESIGNED BY											
DRAWN BY											
CHECKED BY											
REMARKS											
1. 10/10/91 MOVED NEW 10" GAS B'S SOUTH											
NO.		DATE		REMARKS		BY					
DESIGN											
DESIGNED BY				AL							
DRAWN BY				AL							
CHECKED BY				J.S.M.							
REVISIONS											
DESIGN											
REMARKS											
1. 10/10/91 MOVED NEW 10" GAS B'S SOUTH											
NO.		DATE		REMARKS		BY					

CITY OF ALBUQUERQUE
 PUBLIC WORKS DEPARTMENT
 ENGINEERING GROUP

TITLE:
 ORTEGA ROAD
 STA. 1+00 to STA. 14+75

APPROVALS	ENGINEER	DATE	APPROVALS	ENGINEER	DATE
DRC CHAIRMAN	<i>Reginald</i>	6-25-91	WATER	<i>Allen</i>	6-3-91
TRANSPORTATION	<i>R. D. Smith</i>	6-25-91	WASTE WATER	<i>Allen</i>	6-3-91
HYDROLOGY	<i>Glenn</i>	6/25/91			

PROJECT NO. 3674.91 MAP NO. C-16 SHEET 6 OF 6

