

COMANCHE AND SAN PEDRO

DRAINAGE IMPROVEMENTS

INDEX

- Sht. 1 COVER SHEET
- Sht. 2 PLAN AND PROFILE

"NOTICE TO CONTRACTORS"

- 1.) New Mexico Standard Specifications for Public Works Construction - 1979 Edition will be referred to hereon as the "Standard Specification."
- 2.) All work detailed on these plans to be performed under contract shall, except as otherwise stated or provided for hereon, be constructed in accordance with "Contract Documents for City-Wide Utilities and Curb Paving No. 21" and the Standard Specification."
- 3.) Two working days prior to any excavation, contractor must contact Line Locating Service, 765-1234, for location of existing utilities.
- 4.) Prior to construction, the contractor shall excavate and verify the horizontal and vertical locations of all obstructions. Should a conflict exist, the contractor shall notify the engineer or surveyor so that the conflict can be resolved with minimum amount of delay.

THE FOLLOWING NOTES APPLY WHEN CHECKED

- ☐ All utilities and utility service lines shall be installed prior to paving.
- ☐ Backfill compaction shall be according to specified street use.
- ☐ Tack coat requirements shall be determined by the City Engineer.
- ☒ Sidewalks and wheelchair ramps within the curb returns shall be constructed wherever a new curb return is constructed.
- ☐ If curb is depressed for a driveway, the driveway shall be constructed prior to acceptance of the curb and gutter.
- ☐ All storm drainage facilities shall be completed prior to final acceptance.

APPROVAL OF AS BUILT DRAWINGS
ASST. CITY ENGINEER - FIELD
[Signature]
DATE 3-8-82

1 2 3 4 5 6 7 8 9 10 11 12
20 375 0129

HORIZ. 1"=5'
SCALE: VERT. 1"=5'

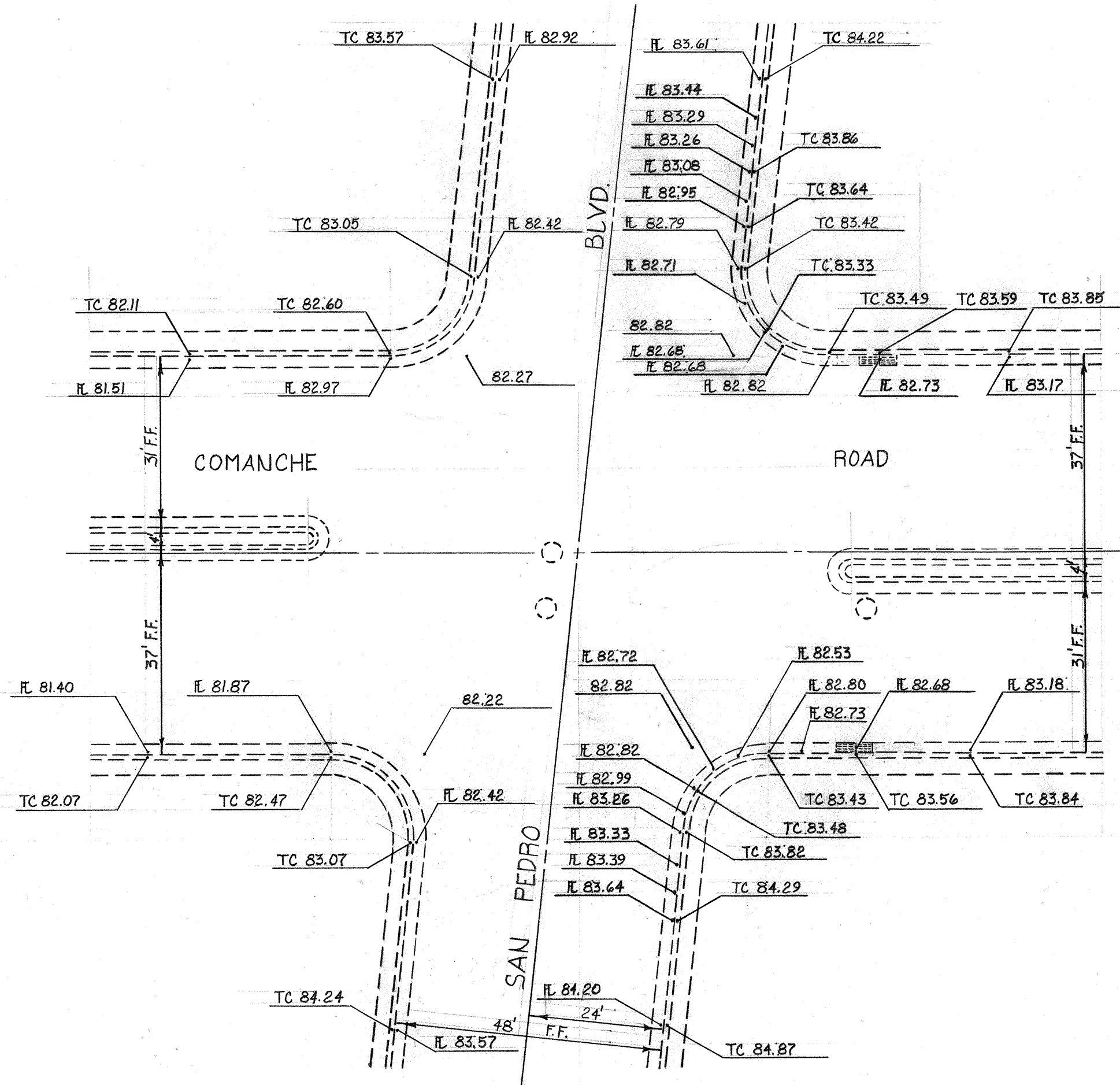

EXIST. ELEV. @ INTERSECTION SAN PEDRO & COMANCHE

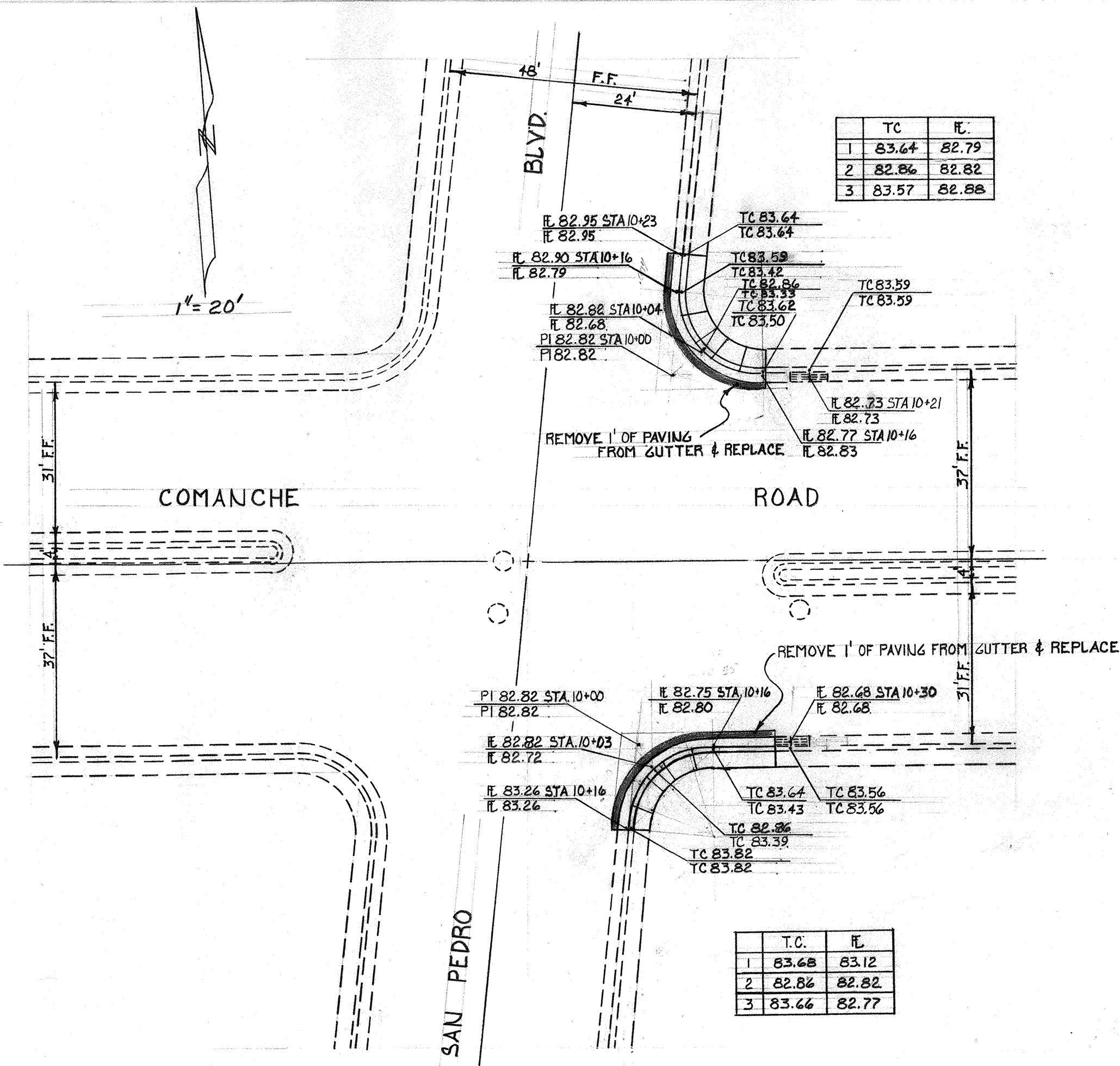

EXIST. & PROPOSED ELEV. @ INTERSECTION SAN PEDRO & COMANCHE

PROPOSED ELEV. OF NE RET.

5285

5280

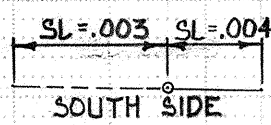
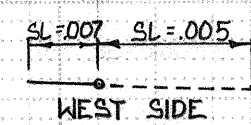

PROPOSED ELEV. OF SE RET.

5285

5280

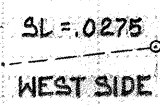

5285

5280

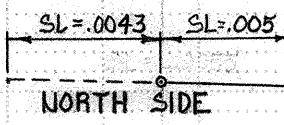

1	2	3	4	5	6	7	8	9	10	11	12
20	3	7	5							0	2

CITY OF ALBUQUERQUE PUBLIC WORKS DEPARTMENT ENGINEERING DIVISION					
TITLE: DRAINAGE IMPROVEMENTS NE & SE COR. OF SAN PEDRO & COMANCHE RD.					
APPROVALS	ENGINEER	DATE	APPROVALS	ENGINEER	DATE
City Engineer	RSN	3/17/81	Liquid Waste	N/A	
A.C.E. - Design	W. Garcia	12/1/81	Traffic		
A.C.E. - Hydrology			Water	N/A	
ST. ENGR.	YCP	3-31-81			
APPROVED FOR CONSTRUCTION Richard S. N. 3/17/81 CITY ENGINEER DATE			DESIGNED BY S. MIRANDA DRAWN BY G. GARCIA CHECKED BY		
DRAWING NO. SD-29-375			SHEET 2 OF 2		