

ACADEMY ROAD AND CARRUTHERS ST NE MEDIAN REVISIONS

LEGEND

MATERIALS

CONCRETE
RIP-RAP

LINES

RIGHT-OF-WAY
PROPERTY LINE (PLAN)
RIGHT-OF-WAY (SECTION)
CENTERLINE
EASEMENT LINE
MATCHLINE
SECTION CUT LINE

EARTHWORK

EXISTING NEW
CONTOUR LINE
SPOT ELEVATION
PROJECT/PHASE
BOUNDARY
SWALE/DIRECT. OF FLOW

MISCELLANEOUS UTILITIES

GAS LINE
UNDERGROUND TELEPHONE
UNDERGROUND ELECTRICAL
STORM DRAIN
STORM DRAIN MANHOLE
STORM DRAIN INLET

SANITARY SEWER (SAS)

SANITARY LINE
SANITARY MANHOLE
SERVICE CONNECTIONS
CAP OR PLUG
ENCASEMENT

WATER

CAPS AND PLUGS
SERVICE CONNECTIONS
GATE VALVE
FIRE HYDRANT
BUTTERFLY VALVE
REDUCER
PRESSURE ZONE BOUNDARY
ELBOW
CROSS
TEE

MISCELLANEOUS

EDGE OF ASPHALT
FIELD FENCE
CHAINLINK FENCE
YARD/BLOCK WALL
RETAINING WALL
POWER OR TELE. POLE
TREE
TRAFFIC SIGN

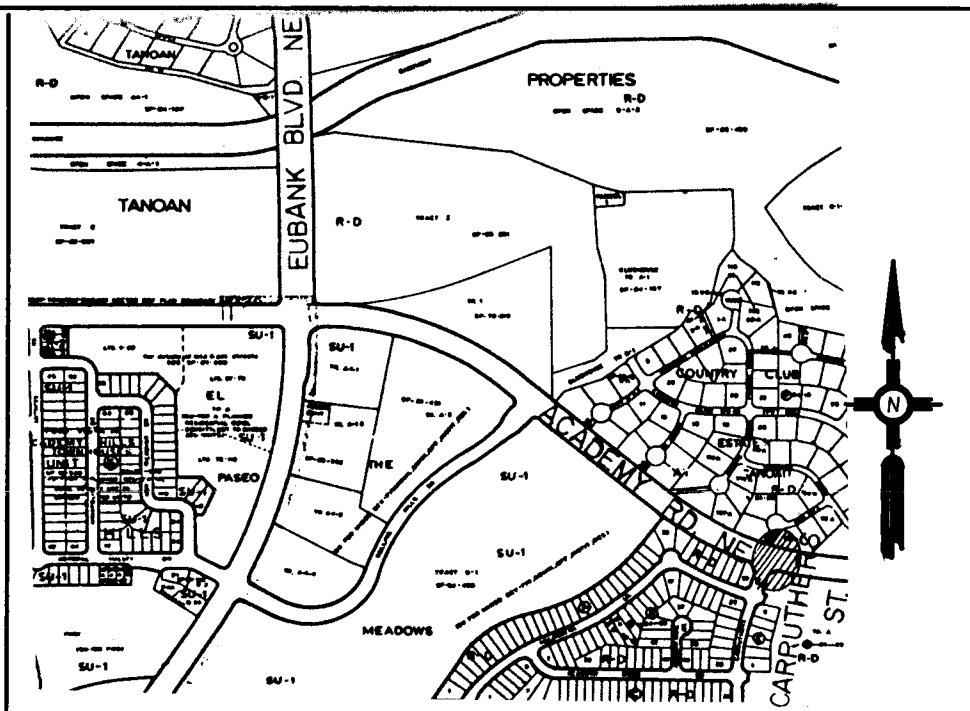

GENERAL NOTES:

- ALL WORK DETAILED ON THESE PLANS TO BE PERFORMED UNDER CONTRACT SHALL, EXCEPT AS OTHERWISE STATED OR PROVIDED FOR HEREON, BE CONSTRUCTED IN ACCORDANCE WITH THE CITY OF ALBUQUERQUE STANDARD SPECIFICATIONS - PUBLIC WORKS CONSTRUCTION - 1986.
- TWO (2) WORKING DAYS PRIOR TO ANY EXCAVATION, CONTRACTOR MUST CONTACT LINE LOCATING SERVICE, 765-1234, FOR LOCATION OF EXISTING UTILITIES.
- CONTRACTOR SHALL NOTIFY THE ENGINEER NOT LESS THAN SEVEN (7) DAYS PRIOR TO STARTING WORK IN ORDER THAT THE ENGINEER MAY TAKE NECESSARY MEASURES TO INSURE THE PRESERVATION OF SURVEY MONUMENTS. CONTRACTOR SHALL NOT DISTURB PERMANENT SURVEY MONUMENTS WITHOUT THE CONSENT OF THE ENGINEER AND SHALL NOTIFY THE ENGINEER AND BEAR THE EXPENSE OF REPLACING ANY THAT MAY BE DISTURBED WITHOUT PERMISSION. REPLACEMENT SHALL BE DONE ONLY BY THE ENGINEER. WHEN A CHANGE IS MADE IN THE FINISHED ELEVATION OF THE PAVEMENT OF ANY ROADWAY IN WHICH A PERMANENT SURVEY MONUMENT IS LOCATED, CONTRACTOR SHALL, AT HIS OWN EXPENSE, ADJUST THE MONUMENT COVER TO THE NEW GRADE UNLESS OTHERWISE SPECIFIED.
- SHOULD A CONFLICT EXIST BETWEEN THESE PLANS AND ACTUAL FIELD CONDITIONS, THE CONTRACTOR SHALL PROMPTLY NOTIFY THE ENGINEER IN WRITING SO THAT THE CONFLICT CAN BE RESOLVED WITH A MINIMUM AMOUNT OF DELAY FOR ALL PARTIES.
- THE CONTRACTOR SHALL MAINTAIN ACCESS TO ADJACENT PROPERTIES DURING CONSTRUCTION.
- ALL WORK ON THIS PROJECT SHALL BE PERFORMED IN ACCORDANCE WITH APPLICABLE FEDERAL, STATE AND LOCAL LAWS, RULES AND REGULATIONS CONCERNING CONSTRUCTION SAFETY AND HEALTH.
- THE CONTRACTOR MUST SUBMIT A CONSTRUCTION SIGNING AND BARRICADING PLAN TO CONSTRUCTION CO-ORDINATOR TO RECEIVE A BARRICADING PERMIT 48 HOURS PRIOR TO CONSTRUCTION.
- ALL UTILITIES AND UTILITY SERVICE LINES SHALL BE INSTALLED PRIOR TO PAVING.
- BACKFILL COMPACTION SHALL BE ACCORDING TO SPECIFIED STREET USE.
- TACK COAT REQUIREMENTS SHALL BE DETERMINED BY THE CITY ENGINEER.
- SIDEWALKS AND WHEELCHAIR RAMPS WITHIN THE CURB RETURNS SHALL BE CONSTRUCTED WHEREVER A NEW CURB RETURN IS CONSTRUCTED.
- IF CURB IS DEEPENED FOR A DRIVEPAD OR A HANDICAP RAMP, THE DRIVEPAD OR RAMP SHALL BE CONSTRUCTED PRIOR TO ACCEPTANCE OF THE CURB AND GUTTER.
- ALL STORM DRAINAGE FACILITIES SHALL BE COMPLETED PRIOR TO FINAL ACCEPTANCE.
- ALL STATIONING SHALL BE BASED ON CONSTRUCTION CENTERLINE.

INDEX OF DRAWINGS

SHEET NO.

1

2

SHEET DESCRIPTION

TITLE SHEET

LAYOUT AND CONSTRUCTION
PLAN

CITY OF ALBUQUERQUE
26 38 42 1971

APPROVED FOR
CONSTRUCTION
CITY ENGINEER
1-29-90

RECEIVED
1-18-90

CITY OF ALBUQUERQUE

DRAWING NO.

3862

MAP NO.

E-21

APPROVED FOR

CONSTRUCTION

CITY ENGINEER

1-29-90

SHEET

OF

1

2

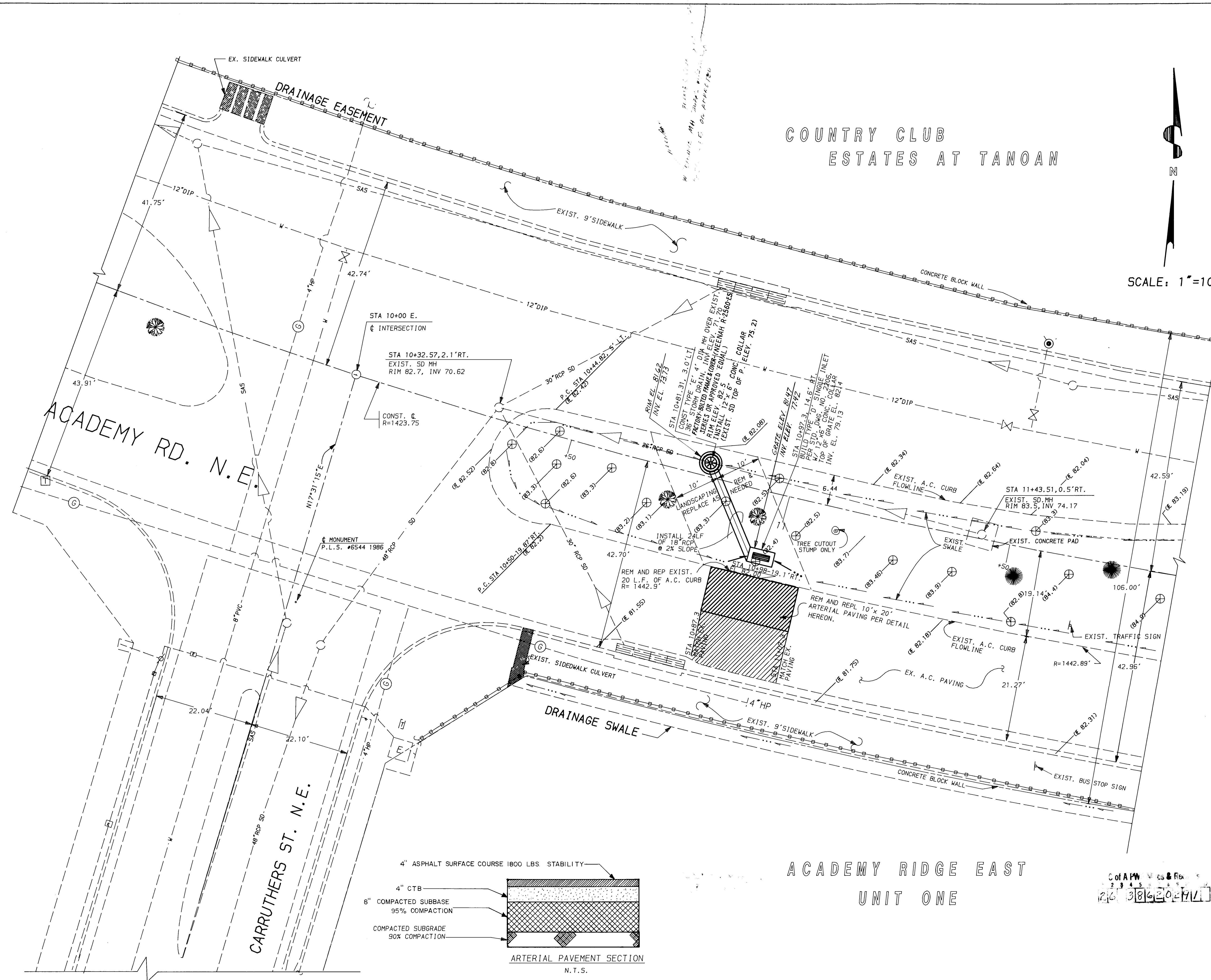

PAVING NOTE:
ASPHALT PAVING REMOVAL SHALL BE PERFORMED BY SAWCUTTING TO A DEPTH OF 2".

REMOVAL AND LANDSCAPING REPLACEMENT NOTE:
CONTRACTOR'S ATTENTION IS DIRECTED TO THE PRESENCE OF EXIST. ELECTRICAL VALVE CONNECTIONS WITHIN THE AREA OF LANDSCAPING REMOVAL.
LANDSCAPING SHALL BE REPLACED IN KIND WITHIN ALLOWABLE AREA OF REPLACEMENT AS SHOWN ON THIS SHEET. ADDITIONAL LANDSCAPING DAMAGED BY CONTRACTOR OUTSIDE OF ALLOWABLE AREA SHALL BE REPLACED AT CONTRACTOR'S EXPENSE. ALL AREAS OF REMOVAL SHALL BE BROUGHT BACK TO ORIGINAL FINISH GRADE AND COMPACTED TO 90% PRIOR TO REPLACEMENT OF TOP SOIL.
RELOCATION OF ANY IRRIGATION LINES AND SPRINKLER HEADS SHALL BE PAID SEPARATELY.
THE CONTRACTOR SHALL NOTIFY PARKS MANAGEMENT AT 823-4062 AT LEAST 48 HOURS PRIOR TO ANY REMOVALS.

TRAFFIC CONTROL NOTE:
A MINIMUM OF ONE LANE IN EACH DIRECTION ON ACADEMY ROAD MUST BE MAINTAINED AT ALL TIMES.

AS BUILT INFORMATION			BENCH MARKS			SURVEY INFORMATION			ENGINEER'S SEAL		
CONTRACTOR	DATE	NO.	STATION	MARK	DATE	NO.	BY	DATE			
WORK	DATE	NO.	STATION	MARK	DATE	NO.	BY	DATE			
FIELD	DATE	NO.	STATION	MARK	DATE	NO.	BY	DATE			
REVISIONS	DATE	NO.	REMARKS	DATE	NO.	REMARKS	DATE	NO.			
DESIGNED BY	DATE	NO.	REMARKS	DATE	NO.	REMARKS	DATE	NO.			
DRAWN BY	DATE	NO.	REMARKS	DATE	NO.	REMARKS	DATE	NO.			
CHECKED BY	DATE	NO.	REMARKS	DATE	NO.	REMARKS	DATE	NO.			
RECORDED BY	DATE	NO.	REMARKS	DATE	NO.	REMARKS	DATE	NO.			
DATE	DATE	DATE	DATE	DATE	DATE	DATE	DATE	DATE			

CITY OF ALBUQUERQUE PUBLIC WORKS DEPARTMENT ENGINEERING GROUP					
TITLE: ACADEMY RD. AND CARRUTHERS ST. NE DRAINAGE IMPROVEMENTS LAYOUT AND CONSTRUCTION PLAN					
APPROVALS	ENGINEER	DATE	APPROVALS	ENGINEER	DATE
D.R.C. Chair		1/26/90	Hydrology		1/26/90
Trans. Dev		1-25-90			
Utility Dev		1-25-90			
DRAWING NO.	3862	MAP NO.	E-21	SHEET	2 OF 2