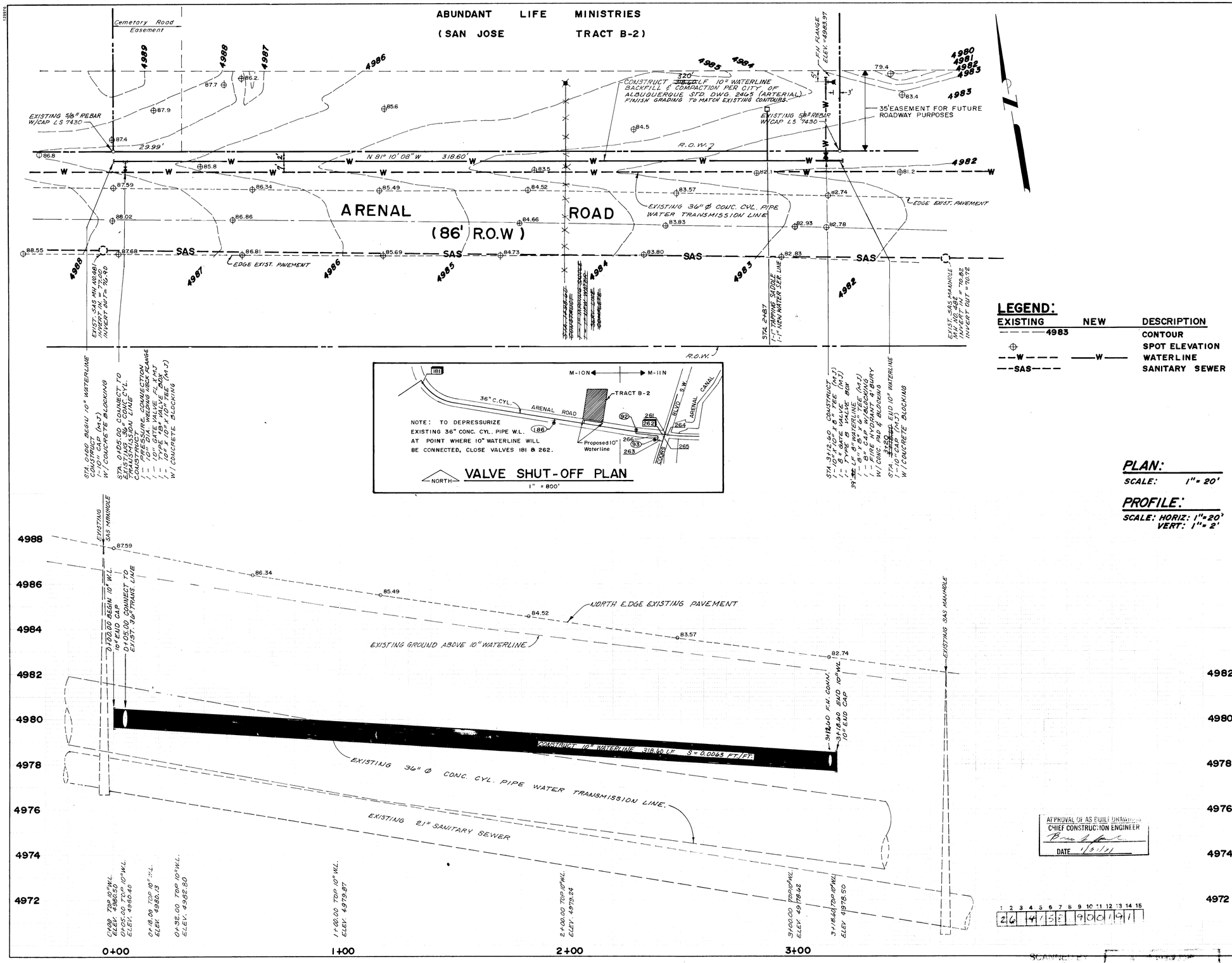

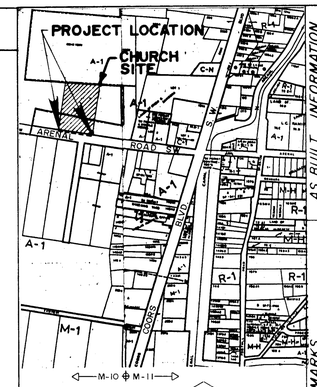

NOTICE TO CONTRACTOR

1. All work detailed on these plans to be performed under contract shall, except as otherwise stated or provided for hereon, be constructed in accordance with the City of Albuquerque Standard Specifications for Public Works Construction, 1986.
2. Two (2) working days prior to any excavation, contractor must contact New Mexico One Call System, Inc., 260-1990, for location of existing utilities.
3. Prior to construction, the contractor shall excavate and verify the horizontal and vertical locations of all obstructions. Should a conflict exist, the contractor shall notify the engineer or surveyor so that the conflict can be resolved with a minimum amount of delay.
4. Three (3) working days prior to construction, Contractor shall contact Water Systems (857-8200) for implementation of the Valve Shut-Off Plan.

THE FOLLOWING NOTES ALSO APPLY WHEN CHECKED

- ☐ All utilities and unility service lines shall be installed prior to paving.
- ☐ Backfill compaction shall be according to specified street use.
- ☐ Tack coat requirements shall be determined by the City Engineer.
- ☐ Sidewalks and wheelchair ramps within the curb returns shall be constructed wherever a new curb return is constructed.
- ☐ If curb is depressed for a drivepad or a handicap ramp, the drivepad or ramp shall be constructed prior to acceptance of the curb and gutter.
- ☐ All storm drainage facilities shall be completed prior to final acceptance.

TRAFFIC CONTROL NOTE

Three (3) working days prior to beginning construction the Contractor shall submit to the Construction Co-ordination Division a detailed construction schedule. Two (2) working days prior to constuction the Contractor shall obtain a barricading permit from the Construction Co-ordination Division. Contractor shall notify Barricading Engineer (765-2551) prior to occupying an intersection.

SURVEY INFORMATION — FIELD NOTES

NO	BY	DATE

BENCH MARKS — A.C.S. Station NM 45-6A. Station is 4.0 miles SW from downtown Albuquerque at the intersection of Coors Road South and Arenal Road. Station is located in the roadway on the centerline of Arenal Road, 29.3' west from the centerline of Coors Road. Station is an A.C.S. brass cap stamped "ACS 45-6A, 1976", under a water meter lid. Elevation 4960.973 feet.

AS BUILT INFORMATION — Contractor: Sunshine Plumbing — DATE; Inspector: City — DATE 1/31/91; Field Engineer: EAR — DATE; Field Crew Chief: — DATE; Drawings Checked by: — DATE; MICRO-FILM INFORMATION — DATE; MICROFILMED BY — DATE; NO.

ENGINEER'S SEAL — FRANK D. LOVELADY, NEW MEXICO, NO. 6512, REGISTERED PROFESSIONAL ENGINEER, 9/13/90

NO	DATE	REVISIONS	BY
1	11/7/90	REVISED F.H. BRANCH TO 8" DIA.	

			DATE
DESIGN		DESIGNED BY	FDL 9-4-90
REMARKS		DRAWN BY	FDL 9-10-90
		CHECKED BY	FDL 9-12-90

CITY OF ALBUQUERQUE
PUBLIC WORKS DEPARTMENT
ENGINEERING GROUP

TITLE: **WATERLINE ON ARENAL ROAD, S.W.**
WEST OF COORS BLVD. (SOUTH)

APPROVALS	ENGINEER	DATE	APPROVALS	ENGINEER	DATE
D.R.C. Chairman		10-31-90	Water	R.W.K.	10-31-90
Transportation		10-12-90	Wastewater	R.W.K.	10-31-90
Hydrology	N/A	10-12-90			

DRAWING NO.	MAP NO.	SHEET	OF
4158.90	M-10	1	1

12-5-90