

132816

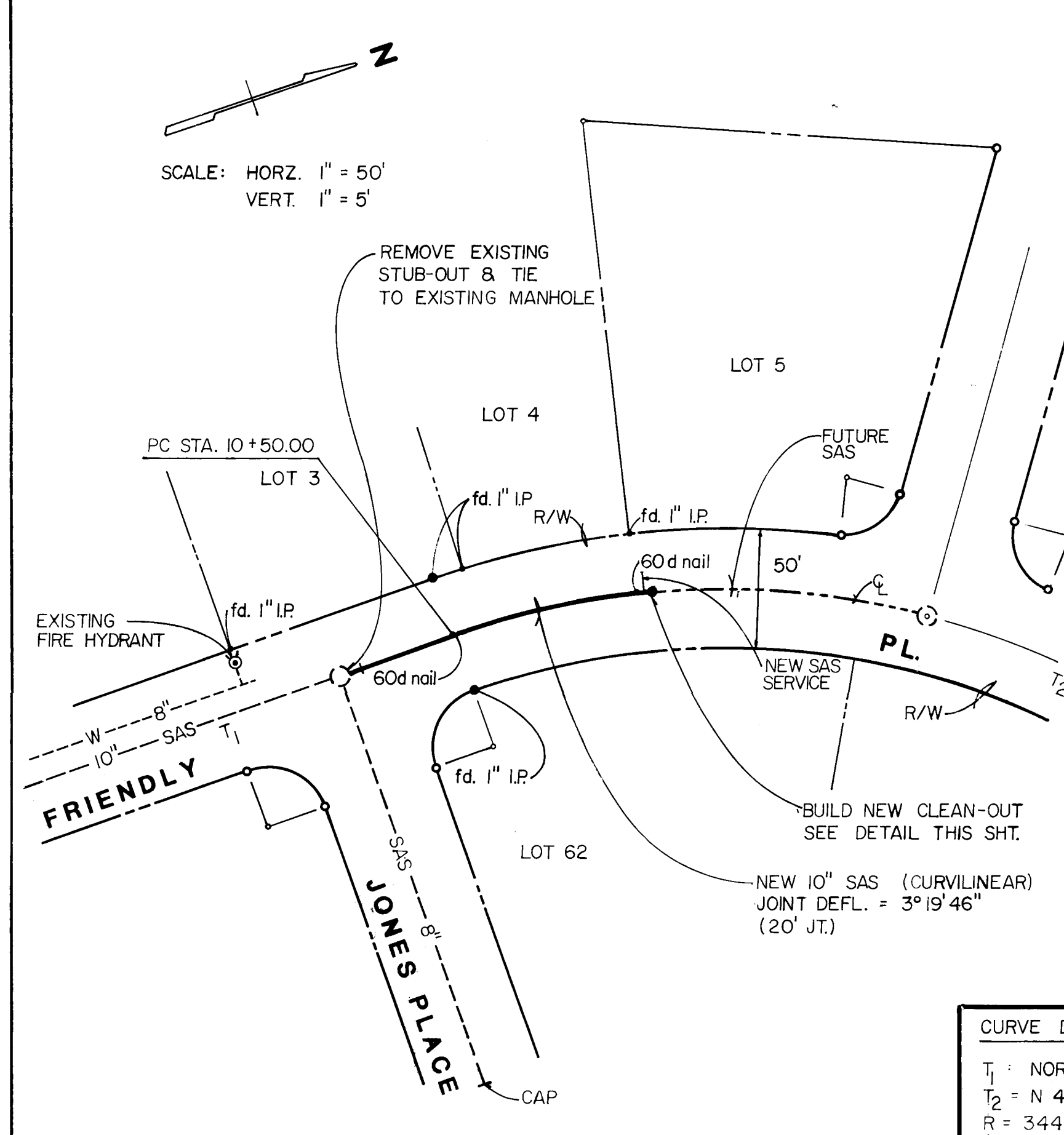

SEWER LINE EXTENSION

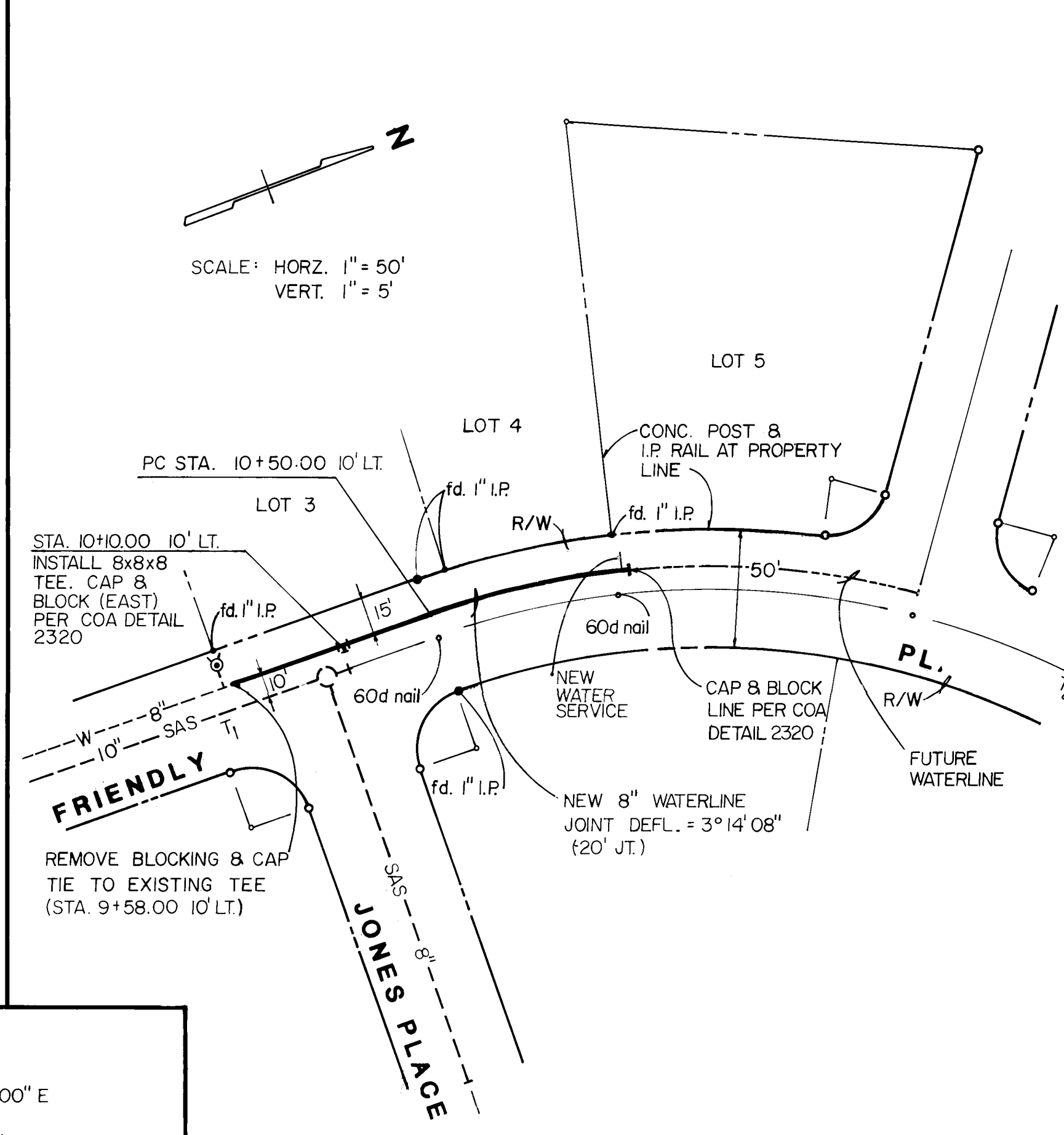
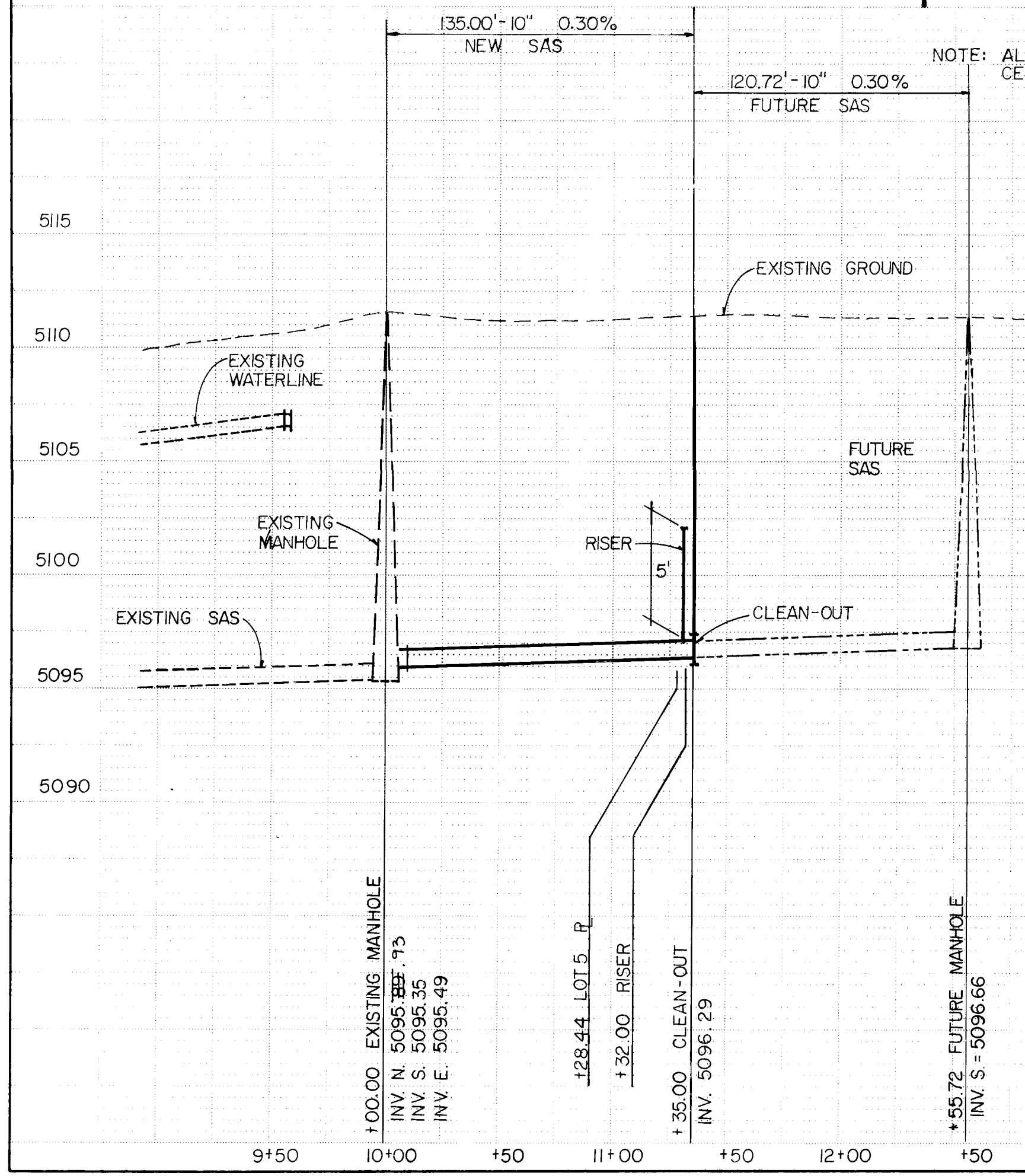

WATERLINE EXTENSION

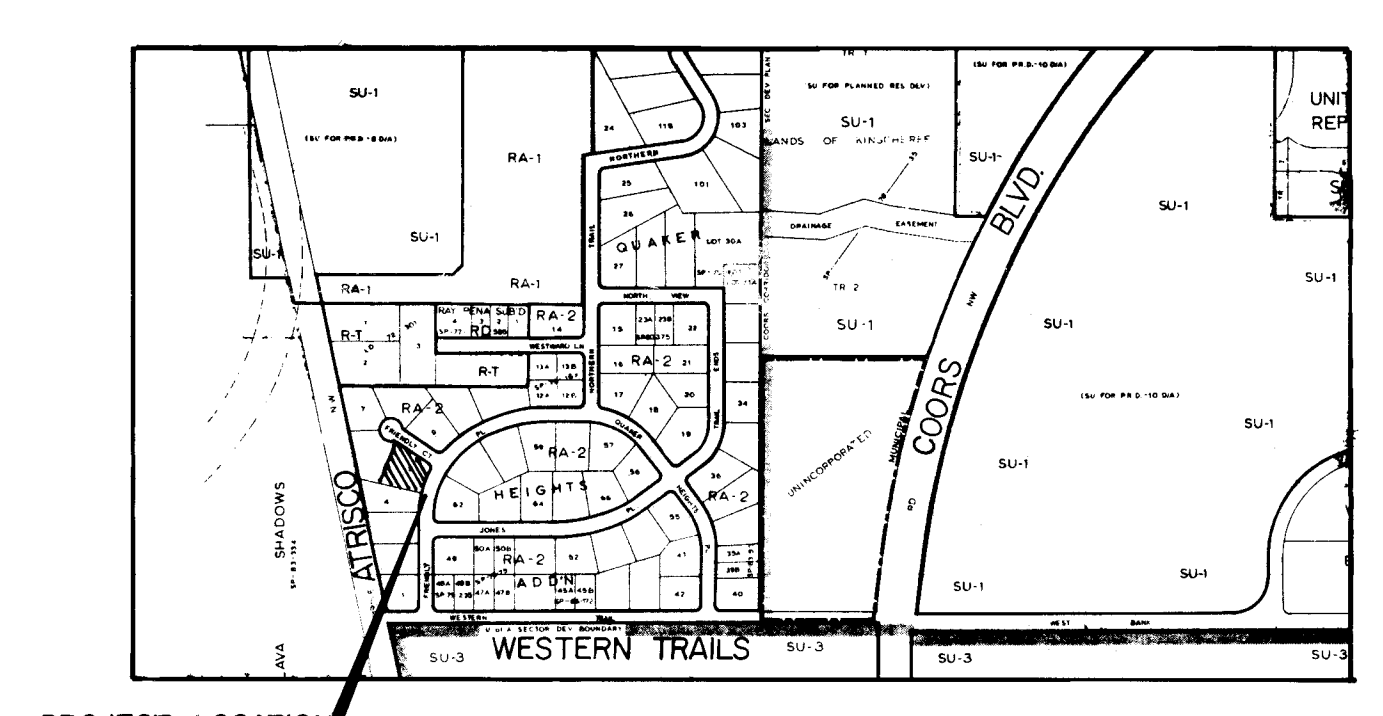
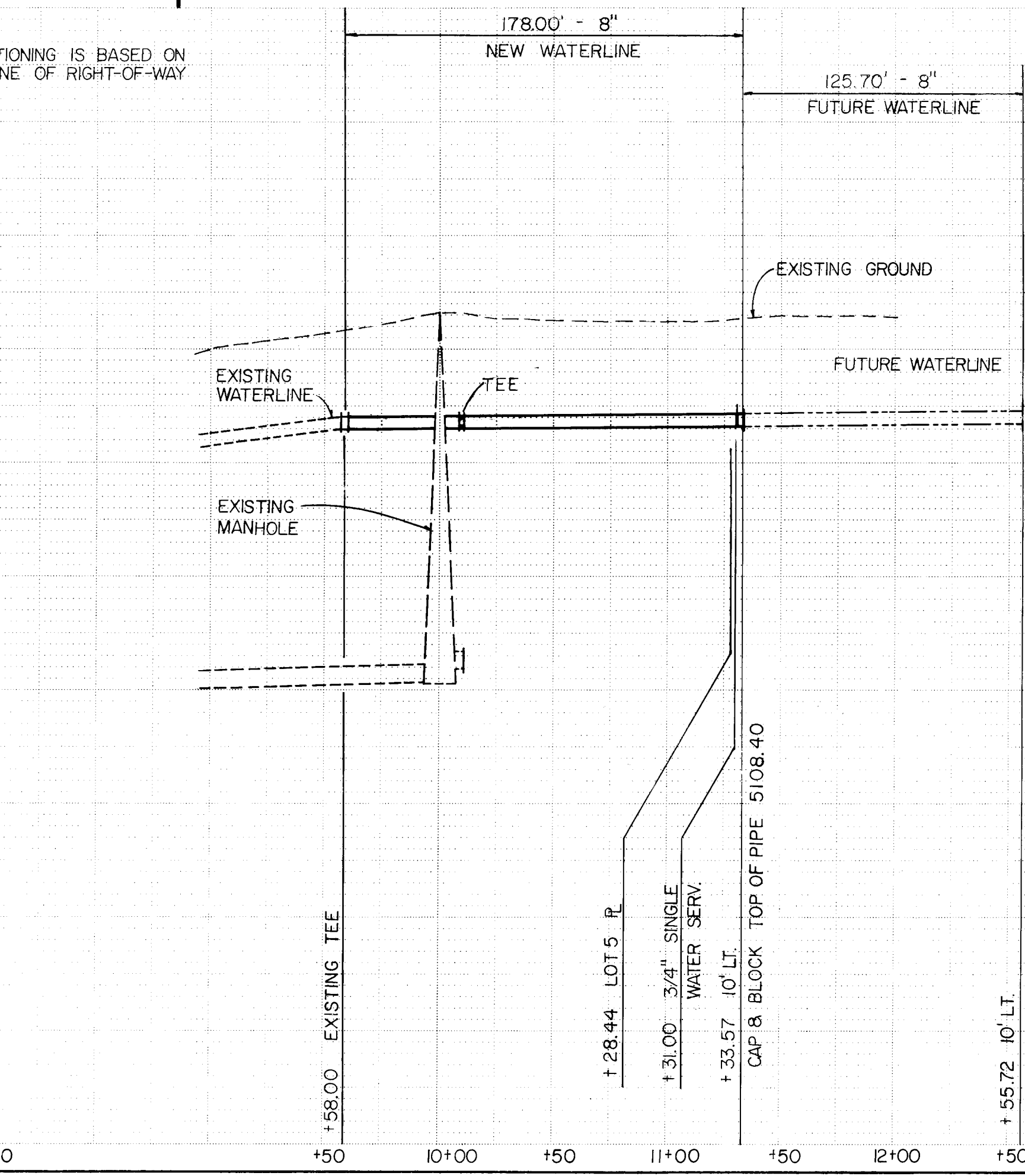

VICINITY MAP

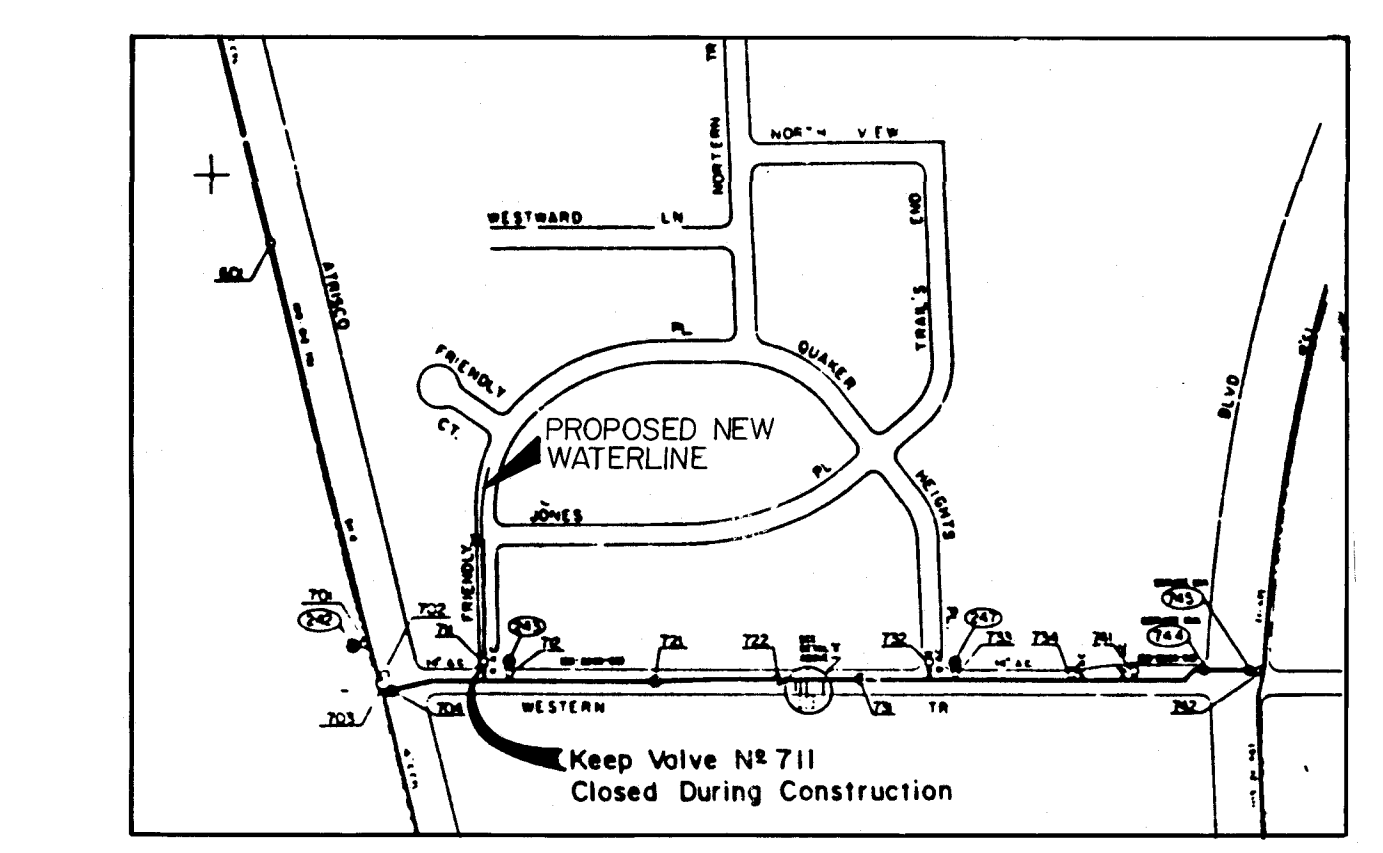

WATER SHUT-OFF

N.T.S.

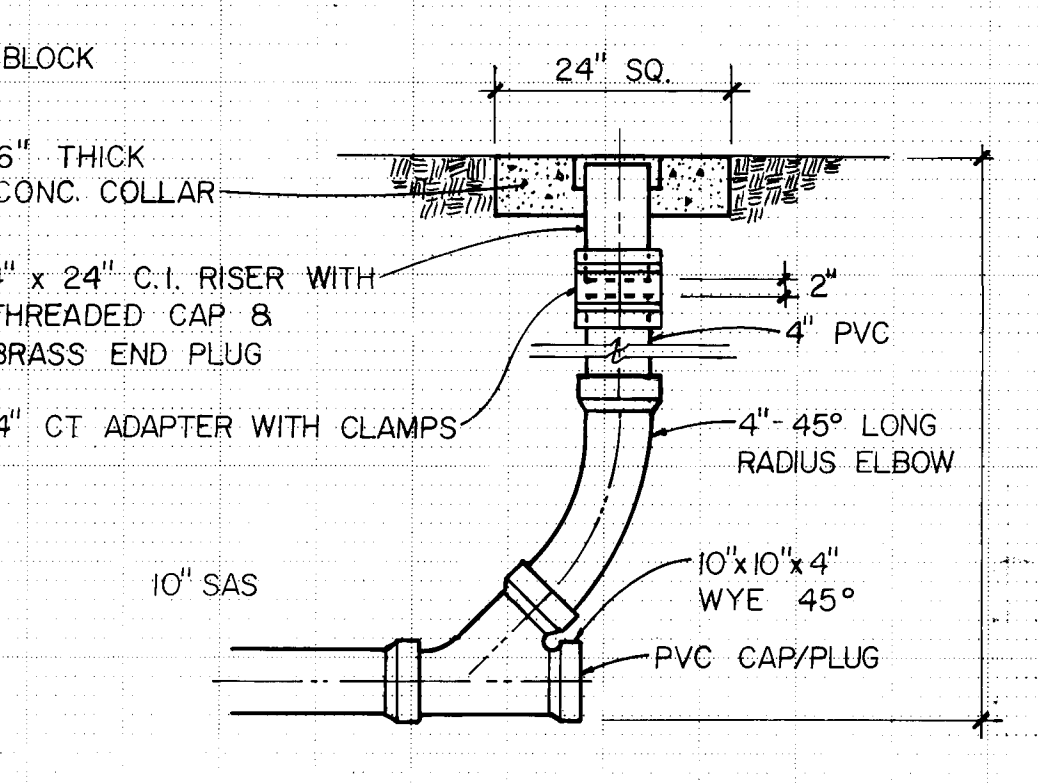

CLEAN-OUT DETAIL

N.T.S.

GENERAL NOTES

1. ALL WORK DETAILED ON THESE PLANS TO BE PERFORMED UNDER CONTRACT SHALL, EXCEPT AS OTHERWISE STATED HEREON, BE CONSTRUCTED IN ACCORDANCE WITH THE CITY OF ALBUQUERQUE STANDARD SPECIFICATIONS FOR PUBLIC WORKS CONSTRUCTION - 1986 EDITION AND CURRENT UPDATES.
2. TWO (2) WORKING DAYS PRIOR TO ANY EXCAVATION, CONTRACTOR MUST CONTACT NEW MEXICO ONE CALL, 260-1990, FOR LOCATION OF EXISTING UTILITIES.
3. PRIOR TO CONSTRUCTION THE CONTRACTOR SHALL EXCAVATE AND VERIFY THE HORIZONTAL AND VERTICAL LOCATION OF ALL OBSTRUCTIONS. SHOULD A CONFLICT EXIST, THE CONTRACTOR SHALL NOTIFY THE ENGINEER OR SURVEYOR SO THE CONFLICT CAN BE RESOLVED WITH MINIMUM AMOUNT OF DELAY.
4. CONTRACTOR SHALL CONTROL AND MAINTAIN TRAFFIC IN ACCORDANCE WITH THE MUTCD, LATEST EDITION. TWO (2) WORKING DAYS PRIOR TO CONSTRUCTION, CONTRACTOR SHALL CONTACT THE CONSTRUCTION COORDINATION DIVISION AT 768-2551.
5. BACKFILL AND COMPACTION SHALL BE ACCORDING TO SPECIFIED STREET USE.
6. ALL WORK ON THIS PROJECT SHALL BE PERFORMED IN ACCORDANCE WITH APPLICABLE FEDERAL, STATE, AND LOCAL LAWS, RULES, AND REGULATIONS CONCERNING CONSTRUCTION SAFETY AND HEALTH. THESE DRAWINGS DO NOT INCLUDE NECESSARY COMPONENTS FOR SAFETY WHICH SHALL REMAIN THE CONTRACTORS RESPONSIBILITY.
7. THE CONTRACTOR SHALL COORDINATE THE WATER VALVE SHUT-OFF PLAN WITH THE CITY WATER SYSTEMS DIVISION NOT LESS THAN THREE (3) WORKING DAYS PRIOR TO INITIATING ANY WORK AFFECTING WATER SERVICE. CONTRACTOR SHALL MAINTAIN WATER SERVICE INSOFAR AS POSSIBLE DURING CONSTRUCTION.
8. STREET CENTERLINE GRADES SHALL BE RESTORED BY THE CONTRACTOR TO THE EXISTING CENTERLINE GRADE UNLESS OTHERWISE DIRECTED BY THE ENGINEER.
9. THE CONTRACTOR SHALL BE REQUIRED TO CONFINED HIS WORK WITHIN THE RIGHT-OF-WAY SHOWN ON THE DRAWINGS AND SHALL PRESERVE EXISTING VEGETATION AND PRIVATE PROPERTY.

LEGEND

- EXISTING RIGHT-OF-WAY (R/W) ----
- EXISTING SANITARY SEWER LINE - 8" - SAS -
- EXISTING WATERLINE - 8" - W -
- EXISTING FIRE HYDRANT
- EXISTING MANHOLE

APPROVAL OF AS BUILT DRAWINGS
CHIEF CONSTRUCTION ENGINEER
DATE: 11-15-90

APPROVED FOR
CONSTRUCTION
DATE: 11-15-90

CITY OF ALBUQUERQUE
PUBLIC WORKS DEPARTMENT
ENGINEERING GROUP

TITLE: WATER AND SEWER LINE EXTENSION
TO LOT 5 QUAKER HEIGHTS SUBDIVISION

APPROVALS	ENGINEER	DATE	APPROVALS	ENGINEER	DATE
D.R.C. Chair	11/15/90	Water	R.W. Kane	11-13-90	
Trans. Dev	11/14/90	Waste Water	R.W. Kane	11-13-90	
Hydrology	11-15-90				

DRAWING NO. 4175.90 F-11 MAP NO. SHEET 1 OF 1

AS BUILT INFORMATION		BENCH MARKS		SURVEY INFORMATION		ENGINEER'S SEAL	
CONTRACTOR	J.R. HALE	ACCS	NW 448-N88	NO.	DATE		
INSPECTED BY	CITY	DATE		BY			
ACCEPTANCE BY	Ray Baca	DATE		REMARKS		REVISIONS	
VERIFICATION BY	CITY	DATE		NO.	DATE		
DRAWING BY		DATE		DESIGNED BY	DATE	DRAWN BY	
MICRO-FILM INFORMATION		DATE		CHECKED BY	DATE		