

CONSTRUCTION PLANS
FOR
HANOSH COURT
STORM DRAIN LATERAL

HYDROLOGY DIVISION
PUBLIC WORKS DEPARTMENT
CITY OF ALBUQUERQUE

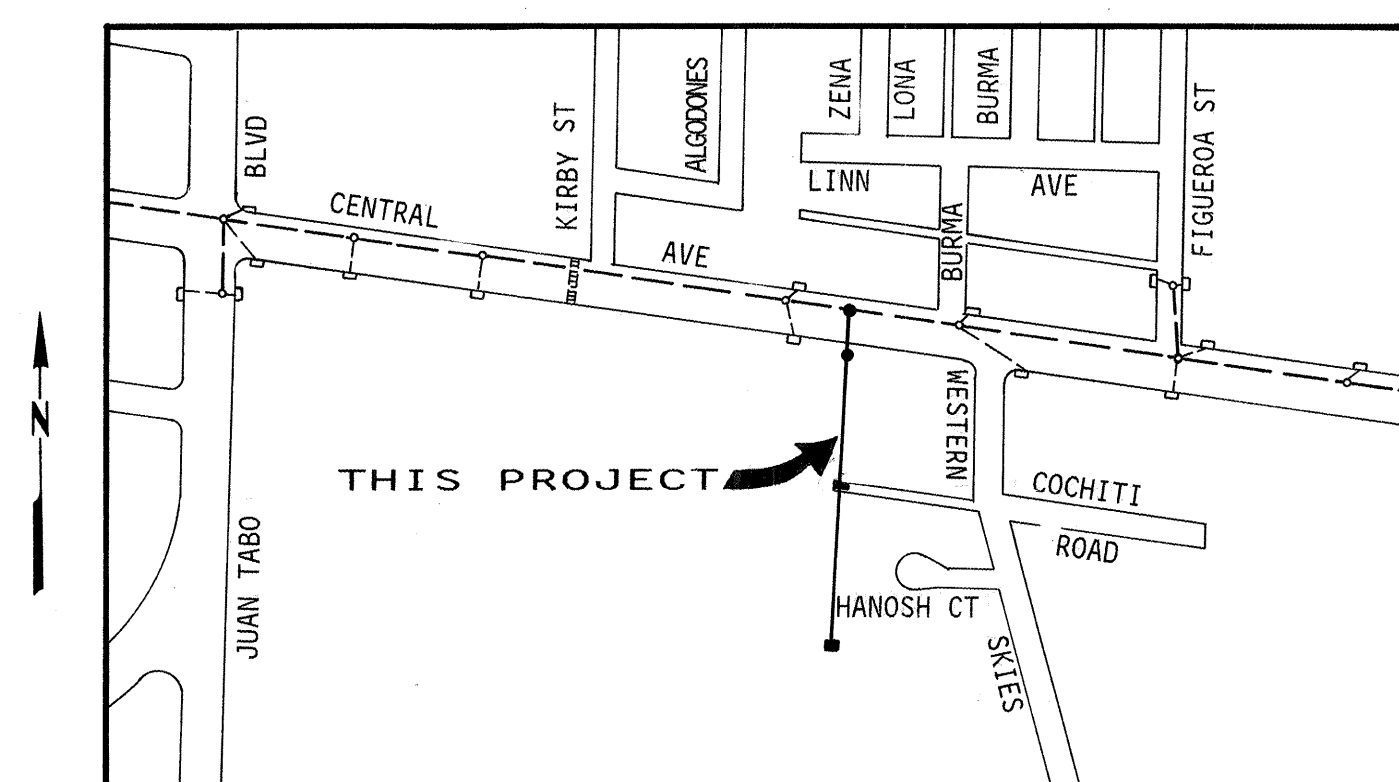
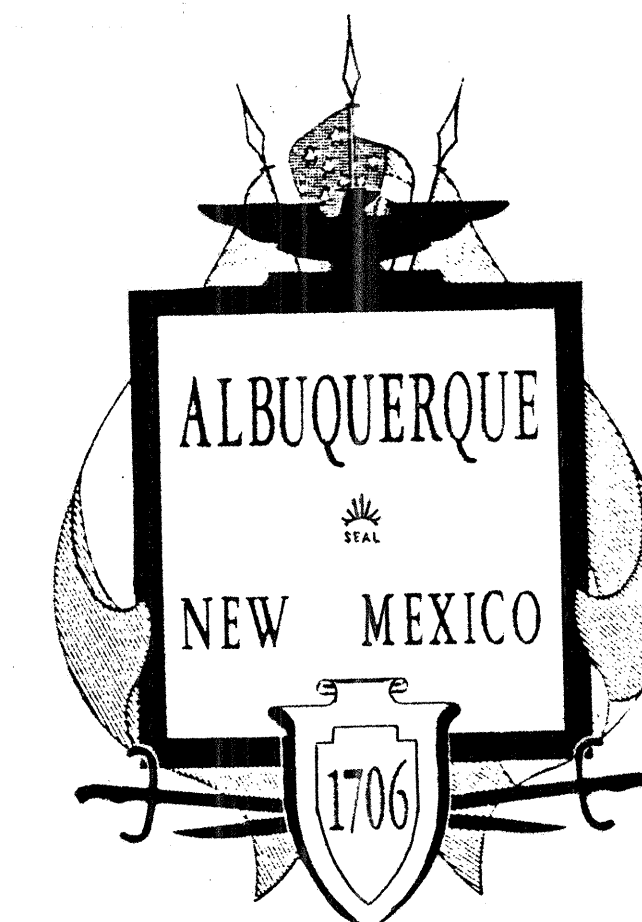

LOCATION MAP

SCALE: 1" = 400'

INDEX TO DRAWINGS

1. TITLE SHEET
2. HANOSH COURT STORM DRAIN LATERAL-- STA. 0+00 TO 4+00
3. HANOSH COURT STORM DRAIN LATERAL-- STA. 4+00 TO END

GENERAL NOTES

1. ALL WORK DETAILED ON THESE PLANS TO BE PERFORMED UNDER CONTRACT SHALL, EXCEPT AS OTHERWISE STATED OR PROVIDED FOR HEREON, BE CONSTRUCTED IN ACCORDANCE WITH THE CITY OF ALBUQUERQUE STANDARD SPECIFICATIONS FOR PUBLIC WORKS CONSTRUCTION 1986.
2. TWO (2) WORKING DAYS PRIOR TO ANY EXCAVATION, CONTRACTOR MUST CONTACT LINE LOCATING SERVICE @ 260-1990 FOR LOCATION OF EXISTING UTILITIES.
3. TRAFFIC CONTROL: THREE (3) WORKING DAYS PRIOR TO BEGINNING CONSTRUCTION, THE CONTRACTOR SHALL SUBMIT TO THE CONSTRUCTION CO-ORDINATION DIVISION A DETAILED CONSTRUCTION SCHEDULE. TWO (2) WORKING DAYS PRIOR TO CONSTRUCTION, THE CONTRACTOR SHALL OBTAIN A BARRICADING PERMIT FROM THE CONSTRUCTION CO-ORDINATION DIVISION. CONTRACTOR SHALL NOTIFY BARRICADE ENGINEER (768-2551) PRIOR TO OCCUPYING AN INTERSECTION. SEE SECTION 19 OF THE SPECIFICATIONS.

ALL STREET STRIPING ALTERED OR DESTROYED SHALL BE REPLACED IN KIND BY CONTRACTOR TO LOCATION AND IN KIND AS EXISTING OR AS INDICATED BY THIS PLAN SET.

4. ALL WORK NOTED ON THESE PLANS FOR WHICH THERE IS NO RELATED PAY ITEM SHALL BE INCIDENTAL TO CONSTRUCTION AND NO SEPARATE PAYMENT SHALL BE MADE THEREFORE.
5. ALL PIPE BEDDING SHALL BE CLASS II OR CLASS III EXCEPT AS NOTED BY NOTE (6), SHEET 3.
6. CONTRACTOR SHALL BE RESPONSIBLE FOR SUPPORTING ALL UTILITY CABLES EXPOSED BY HIS OPERATIONS, INCLUDING COORDINATION WITH THE RESPECTIVE UTILITY OWNER. THE PUBLIC SERVICE CO. OF NEW MEXICO (PNM) REQUIRES LICENSED ELECTRIC LINEMEN TO SUPPORT THEIR FACILITIES. CONTACT JIM VANN (848-3426) TO ARRANGE FOR SUPPORT OF PNM ELECTRICAL CABLES. PAYMENT FOR SUPPORT WORK WILL BE MADE UNDER THE UTILITY RELOCATION ALLOWANCE PAY ITEM.

1	2	3	4	5	6	7	8	9	10	11	12	13	14	15
26	4	2	6	2	9	0	0	1	9	4				

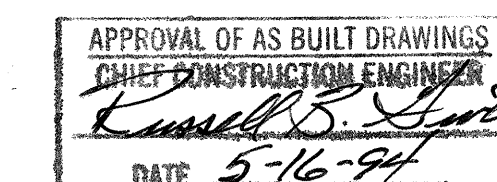

REV	SHEETS	CITY ENGR.	DATE	USER DEPT.	DATE	USER DEPT.	DATE
APPROVAL OF REVISIONS							

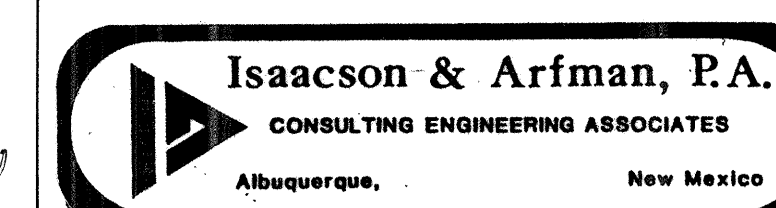
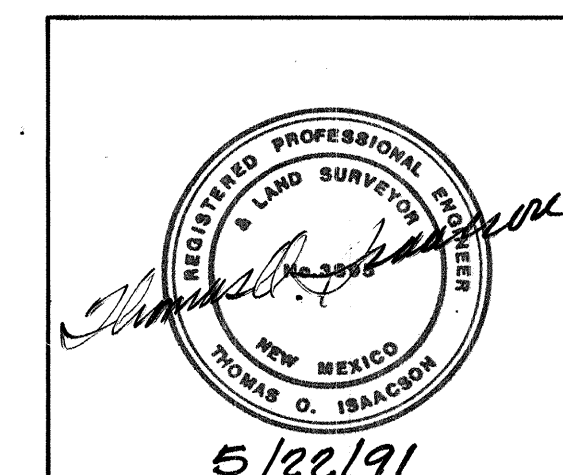

PROJECT NO. 4262.90

APPROVED FOR
CONSTRUCTION

SHEET 1 OF 3

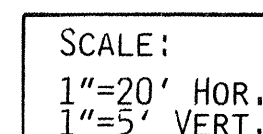
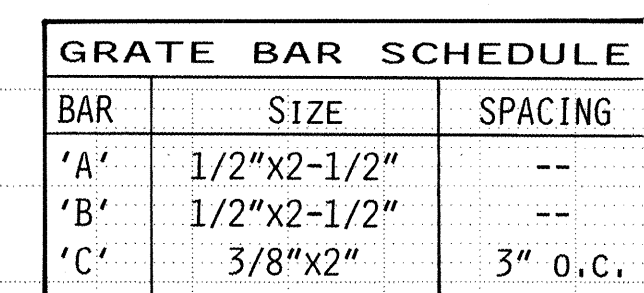

- GENERAL NOTES
(NOTES APPLY TO SHEET 3 ALSO)

1. ALL LANDSCAPING GRAVEL AND COBBLES ENCOUNTERED SHALL BE HAND REMOVED, STOCKPILED, AND HAND REPLACED ON NEARBY MIL, BLACK, POLYETHYLENE PLASTIC LANDSCAPING FILM AT COMPLETION OF CONSTRUCTION.
2. ALL MAINTAINED GRASS AREAS ENCOUNTERED DURING TRENCHING SHALL BE REMOVED BY CUTTING SOD, STOCKPILING, AND RETURNING TO ITS ORIGINAL LOCATION AFTER PIPE INSTALLATION AND BACKFILL.
3. ALL TRENCHING SOIL PRODUCED FROM STA. 2+70 TO STA. 4+25 SHALL BE STOCKPILED ON PLASTIC FILM OF SUFFICIENT STRENGTH TO PREVENT TEARING AND PUNCTURING.

[illegible]

CITY OF ALBUQUERQUE
PUBLIC WORKS DEPARTMENT
ENGINEERING GROUP

TITLE: **HANOSH COURT STORM DRAIN LATERAL**
STA. 0+00 TO 4+00

APPROVALS	ENGINEER	DATE	APPROVALS	ENGINEER	DATE
D.R.C. Chair	<i>Robert Green</i>	6-6-91	Water	<i>NRD</i>	5-30-91
Trans. Dev.	<i>R. Smith</i>	6-05-91	Wastewater	<i>NRD</i>	"
Hydrology	<i>Dr. Smith</i>	5-28-91			

PROJECT NO.	4262.90	MAP NO.	L-22	SHEET	2	OF	3
-------------	---------	---------	------	-------	---	----	---

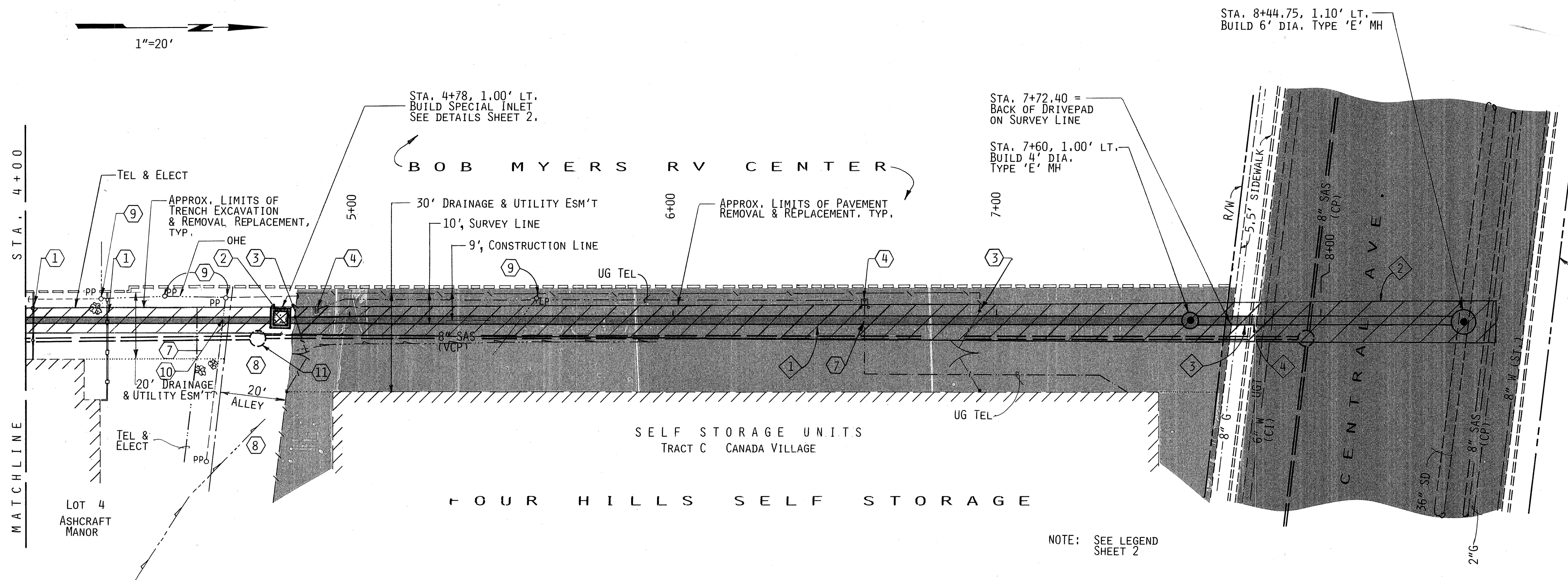

HANOSH COURT LATERAL

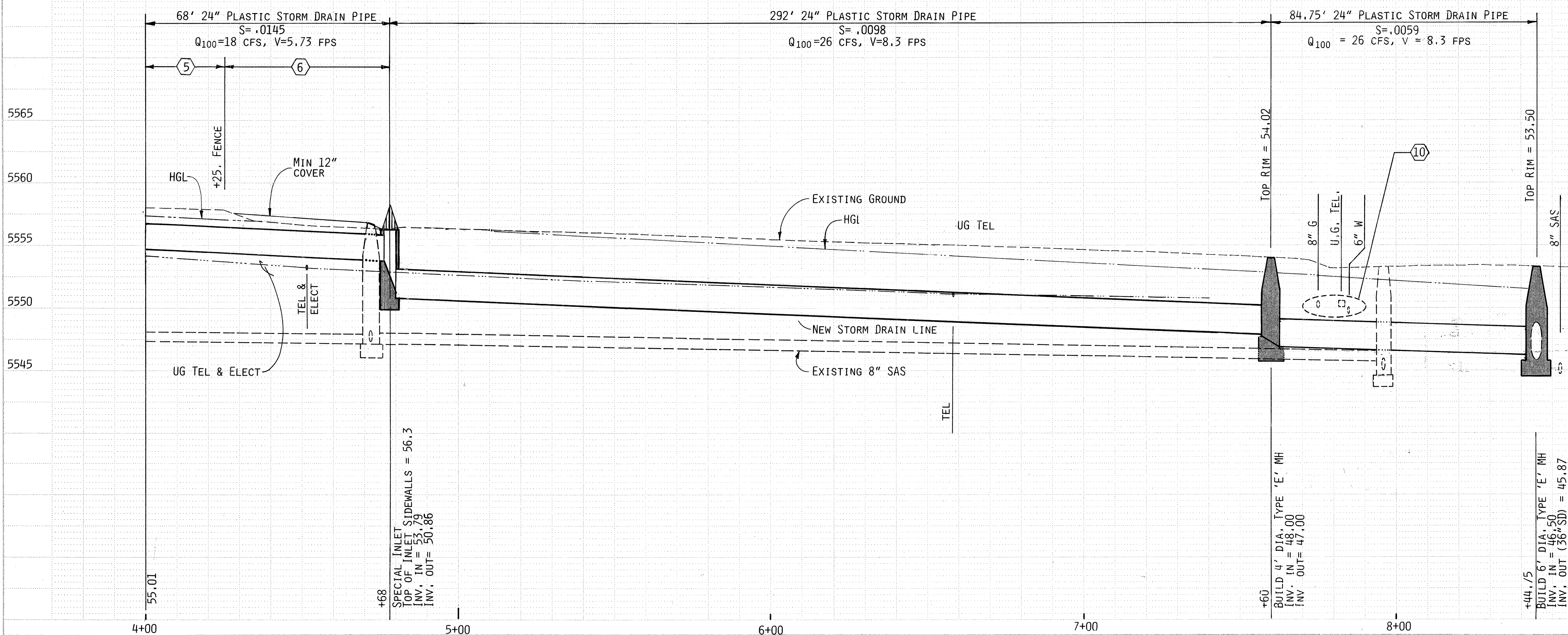

KEYED NOTES

- EXIST. WOOD FENCES. REMOVE AND REPLACE AS REQ'D FOR CONSTRUCTION.
- EXIST. 6" DIA. TREE. REMOVE AND DISPOSE.
- EXIST. CHAIN LINK FENCE W/ GATE. REMOVE AND REPLACE AS REQ'D FOR CONSTRUCTION.
- TELEPHONE JUNCTION BOX. PROTECT DURING CONSTRUCTION.
- HAND TRENCHING, PIPE PLACEMENT, BACKFILL, AND REMOVAL OF EXCESS TRENCHING SPOIL REQ'D.
- SPECIAL BACKFILL FOR SHALLOW PVC DRAIN PIPE REQ'D. INSTALL GRAVEL BASE COURSE (SECTION 302, CLASS I OR II) OR OTHER APPROVED CLASS I BEDDING MATERIAL. REMOVE AND DISPOSE OF TRENCHING SPOIL.
- EXISTING UNDERGROUND TELEPHONE CABLE TO BE RAISED OR LOWERED AS REQUIRED TO ACCOMMODATE NEW STORM DRAIN. COORDINATE ADJUSTMENT WITH US WEST (ELFEBO GARCIA, 245-6374).
- PERFORM MINOR GRADING IN ALLEY TO ELIMINATE EXISTING PONDING AREA & DIRECT RUNOFF TO NEW INLET.
- CONTRACTOR SHALL COORDINATE W/ PNM FOR SUPPORT OF POLES IF NEEDED. INCIDENTAL COSTS NO SEPARATE PAYMENT.
- CONTRACTOR TO "POTHOLE" UTILITIES AND SECURE ELEVATIONS OF EACH UNDERGROUND LINE PRIOR TO BEGINNING ANY TRENCHING ON THE PROJECT. CONTRACTOR TO NOTIFY CITY INSPECTOR OF UTILITY ELEVATIONS IN ORDER TO VERIFY FEASIBILITY OF DESIGNED POSITION OF NEW STORM DRAIN CROSSING.
- RAISE SAS MANHOLE COVER 3".

REMOVAL & REPLACEMENT NOTES

- REMOVE & REPLACE 433 SY OF PAVING ADJACENT TO SELF STORAGE UNITS. REPLACE PER STD. DRWG. 2465 USING 2" DEPTH OF NEW ASPHALT, 1500 LB STABILITY.
- REMOVE & REPLACE 97 SY ARTERIAL PAVEMENT IN CENTRAL AVENUE PER STD. DRWG. 2465.
- REMOVE & REPLACE 8 SY CONC. DRIVE PAD.
- REMOVE & REPLACE 18 LF DEPRESSED CURB & GUTTER.

*PAYMENT FOR RELOCATION WORK SHALL BE MADE UNDER THE UTILITY RELOCATION WORK ITEM.

CITY OF ALBUQUERQUE
PUBLIC WORKS DEPARTMENT
ENGINEERING GROUP

TITLE
**HANOSH COURT STORM DRAIN LATERAL
STA. 4+00 TO END**

APPROVALS	ENGINEER	DATE	APPROVALS	ENGINEER	DATE
D.R.G. Chair	<i>Rogel D. Green</i>	6-6-91	Water	<i>A. Khan</i>	5-30-91
Trans. Div.	<i>R. D. Green</i>	6-05-91	Wastewater	<i>A. Khan</i>	"
Hydrology	<i>J. D. Green</i>	5-28-91			

PROJECT NO. 4262.90

MAP NO. L-22

SHEET 3 OF 3



NO.	DATE	REVISIONS	BY
1	3/91	DESIGN	
2	3/91		
3	3/91		
4	3/91		
5	3/91		
6	3/91		
7	3/91		
8	3/91		
9	3/91		
10	3/91		
11	3/91		
12	3/91		
13	3/91		
14	3/91		
15	3/91		