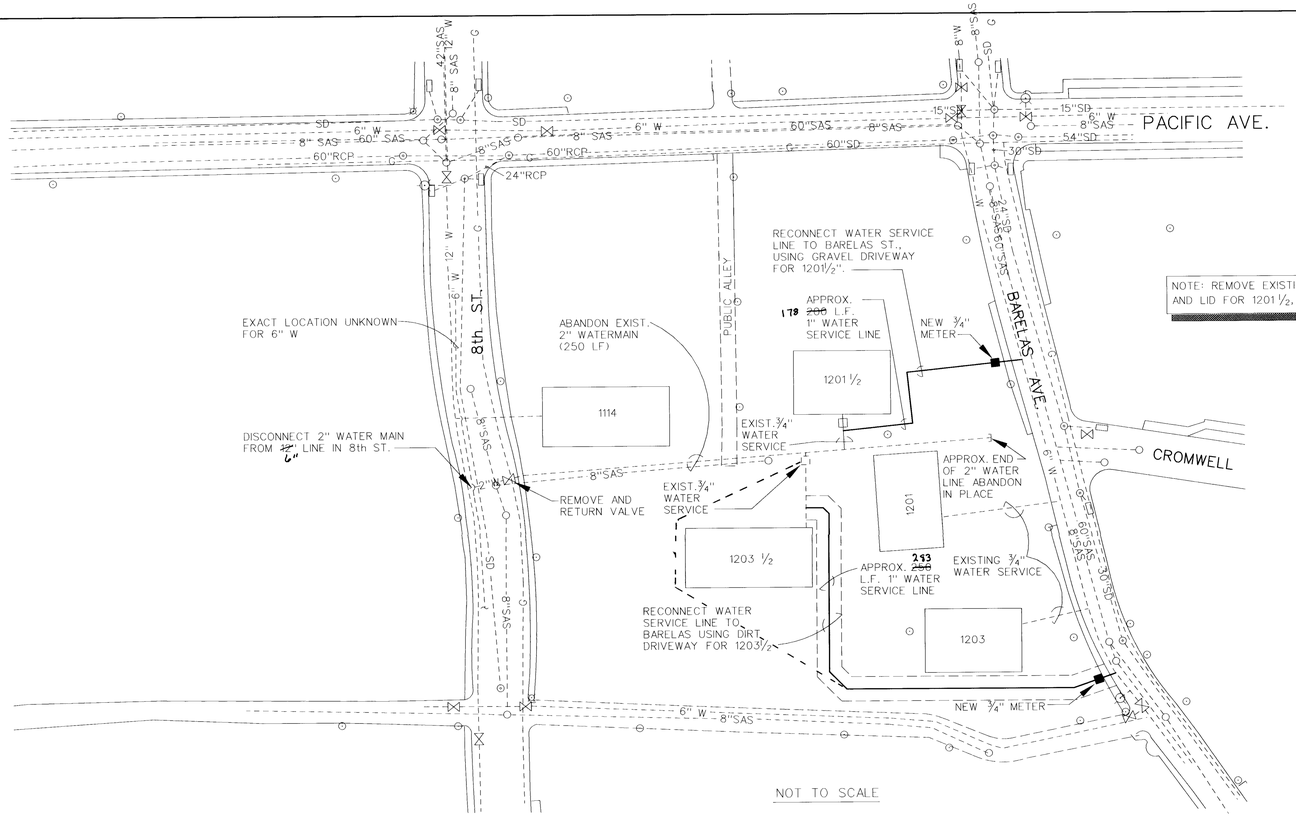

CAUTION!
NOTE THAT ALL EXISTING UTILITIES MAY NOT BE SHOWN AND THAT ANY EXISTING UTILITIES THAT ARE SHOWN ARE IN "APPROXIMATE LOCATION ONLY". IT SHALL BE THE SOLE RESPONSIBILITY OF THE CONTRACTOR TO CONTACT ALL THE UTILITY OWNERS AND TO CONDUCT ALL NECESSARY FIELD INVESTIGATIONS PRIOR TO ANY EXCAVATION TO DETERMINE THE ACTUAL LOCATIONS OF UTILITIES AND OTHER IMPROVEMENTS.

SCALE
1"=50' HORIZ.
1"=5' VERT.

TRAFFIC CONTROL

Three (3) working days prior to beginning construction the Contractor shall submit to the Construction Co-ordination Division a detailed construction schedule. Two (2) working days prior to construction the Contractor shall obtain a barricading permit from the Construction Co-ordination Division. Contractor shall notify Barricade Engineer (768-2551) prior to occupying an intersection. See section 19 of the specifications.

All Street striping altered or destroyed shall be replaced in kind by Contractor to location and in kind as existing or as indicated by this plan set.

4945
4940
4935
4930
4925

1+00 2+00 3+00 4+00 5+00 6+00 7+00 8+00

APPROVAL OF AS BUILT DRAWINGS
CHIEF CONSTRUCTION ENGINEER
DATE 4-22-96

26-4335.92 01 1916

APPROVED FOR CONSTRUCTION
CITY ENGINEER 11/30/95 DATE

SCANNED BY
BY LASON

GENERAL NOTES

1. PER SECTION 802.4.2 REPLACE AND TRANSFER ANY 3/4" THROUGH 2" EXISTING OBSOLETE WATER SERVICE, GALVANIZED OR LEAD, THAT IS CONNECTED TO AN EXISTING WATER LINE TO BE ABANDONED AND REPLACED BY THE CONTRACTOR, AND CONNECT (TAP-IN) THE NEW SERVICE LINE TO THE NEW WATER LINE. ALSO REPLACE AND TRANSFER ANY SERVICE LINE, REGARDLESS OF MATERIAL AND CONDITION, THAT MUST BY LENGTHENED.
2. CONTRACTOR MUST SUBMIT A CONSTRUCTION SIGNING AND BARRICADING PLAN TO THE CITY OF ALBUQUERQUE, CONSTRUCTION COORDINATOR, AND RECEIVE A BARRICADING PERMIT TWO (2) WORKING DAYS PRIOR TO BARRICADING OR CLOSING A CITY STREET. ALL CONSTRUCTION SIGNING AND BARRICADING SHALL COMPLY WITH THE MANUAL ON UNIFORM TRAFFIC CONTROL DEVICES, LATEST EDITION.
3. ALL WORK DETAILED ON THESE DRAWINGS TO BE PERFORMED UNDER THIS CONTRACT SHALL, EXCEPT AS OTHERWISE STATED, BE CONSTRUCTED IN ACCORDANCE WITH THE CITY OF ALBUQUERQUE STANDARD SPECIFICATIONS FOR PUBLIC WORKS CONSTRUCTION, 1986, INCLUDING UPDATE NO.S 1-6 HEREBY REFERRED AS THE SPECIFICATIONS. REFERENCES MADE TO STANDARD DRAWINGS IMPLY THAT SECTION OF THE SPECIFICATIONS WHICH INCLUDES MISCELLANEOUS STANDARD DETAILS.
4. TWO (2) WORKING DAYS PRIOR TO ANY EXCAVATION, CONTRACTOR MUST CONTACT NEW MEXICO ONE-CALL SYSTEM, INC., 260-1990, FOR LOCATION OF EXISTING UTILITIES.
5. PRIOR TO CONSTRUCTION, THE CONTRACTOR SHALL EXCAVATE AND VERIFY THE HORIZONTAL AND VERTICAL LOCATIONS OF ALL OBSTRUCTIONS. SHOULD A CONFLICT EXIST, THE CONTRACTOR SHALL NOTIFY THE ENGINEER SO THAT THE CONFLICT CAN BE RESOLVED WITH MINIMUM AMOUNT OF DELAY.
6. A 1" SERVICE LINE IS ONLY BEING USED TO OVERCOME FRICTION LOSSES DUE TO LENGTH OF SERVICE.
7. REMOVE AND RETURN EXISTING METER, BOX, LID, AND RELATED APPURTENANCES AT 1201½ AND 1203½ BARELAS. BACKFILL AND COMPACTION SHALL BE INCIDENTAL TO METER BOX REMOVAL.
8. METER BOXES SHALL BE INSTALLED AS PER SECTION 802.3.6 OF THE SPECIFICATIONS.
9. Contractor must obtain plumbing Permit from Code Admin. for new Service line on private property.

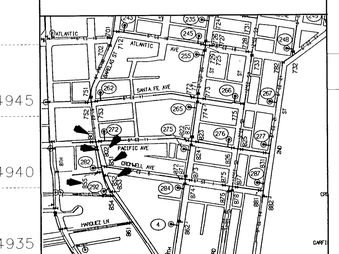

CLOSE VALVE NO.S: 801, 802, 851, 852, 855, AND UN-NUMBERED VALVE SOUTH OF PACIFIC ON 8th ST.

WATER SHUT-OFF PLAN/VICINITY MAP
SCALE: 1" = 400'

Greiner, Inc.

AS BUILT INFORMATION
CONTRACTOR M.C.C. DATE 4-26-96
WORK STAKED BY
INSPECTOR'S ACCEPTANCE BY Manuel Chavez DATE 3-28-96
FIELD VERIFICATION BY Manuel Chavez DATE 3-28-96
DRAWINGS CORRECTED BY Manuel Chavez DATE 3-28-96
MICRO-FILM INFORMATION
RECORDED BY DATE

BENCH MARKS

SURVEY INFORMATION
FIELD NOTES
NO. BY DATE

SEAL

ENGINEER'S SEAL

NO.	DATE	REMARKS	BY
		REVISIONS	
		DESIGN	

DESIGNED BY: R. PEÑA DATE 10-94
DRAWN BY: J. KUTZ DATE 10-94
CHECKED BY: M. HOLSTAD DATE 10-94

CITY OF ALBUQUERQUE
PUBLIC WORKS DEPARTMENT
ENGINEERING GROUP

TITLE: ON-CALL WATER AND SEWER REPLACEMENT - FY95
PACIFIC WATER LINE REPLACEMENT

APPROVALS	ENGINEER	DATE	APPROVALS	ENGINEER	DATE
DRC Chairman		3-17-95	Water		2/24/95
Transportation		10-18-94	Waste Water	"	
Hydrology		10/19/94			

DRAWING NO. 4335.92 | MAP NO. K-14 | SHEET 1 OF 1