

SECTION A-A

HORIZ. SCALE: 1"=10'
VERT. SCALE: 1"=5'

MARBLE AVE. NW

TRAFFIC CONTROL

Three (3) working days prior to beginning construction the Contractor shall submit to the Construction Co-ordination Division a detailed construction schedule. Two (2) working days prior to construction the Contractor shall obtain a barricading permit from the Construction Co-ordination Division. Contractor shall notify Barricade Engineer (768-2551) prior to occupying an intersection. See section 19 of the specifications.

All Street striping altered or destroyed shall be replaced in kind by Contractor to location and in kind as existing or as indicated by this plan set.

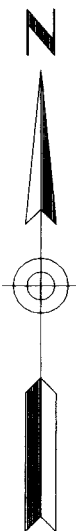

SCALE
1"=50' HORIZ.
1"=5' VERT.

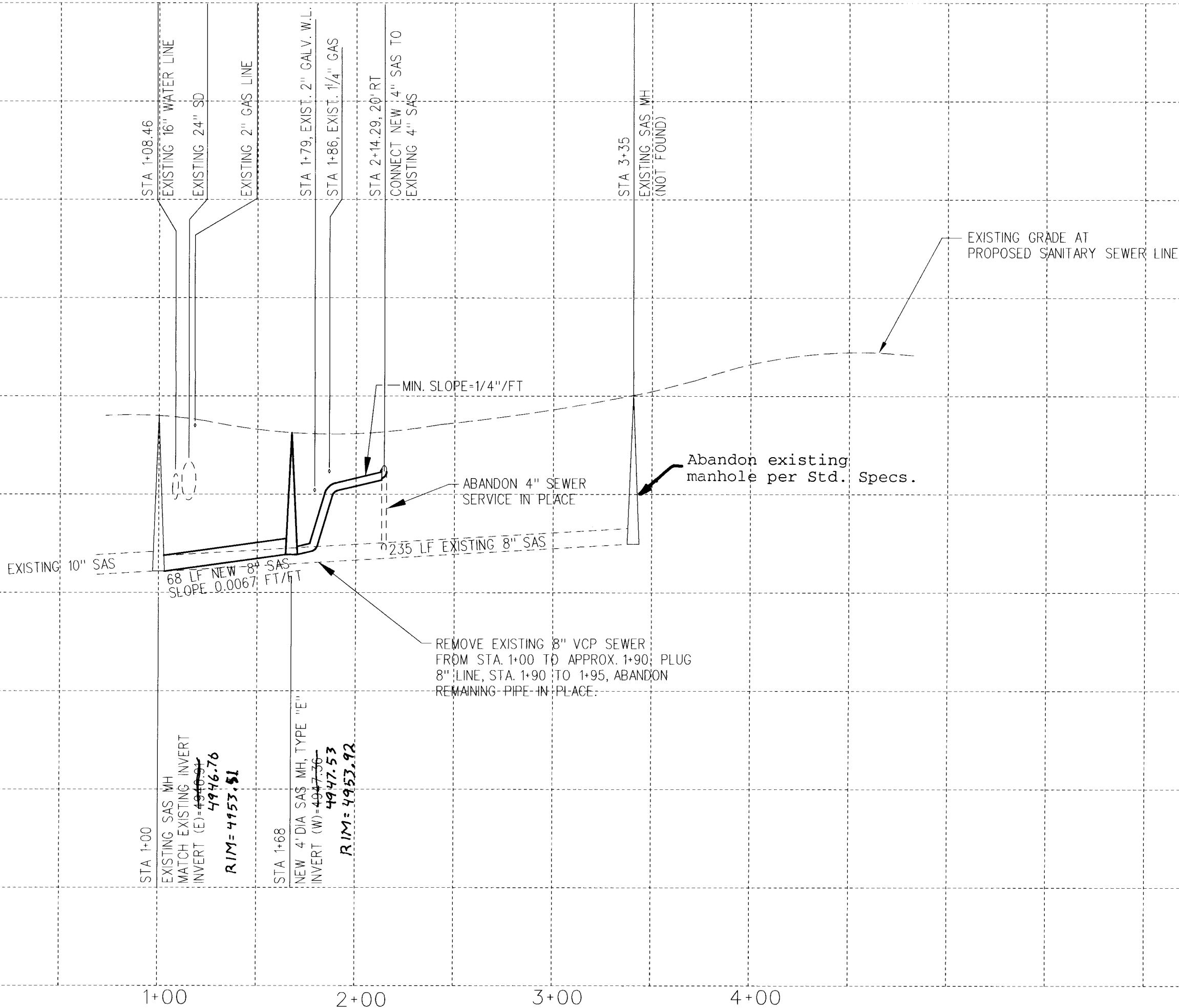

SCANNED BY
R. LASON

APPROVAL OF AS BUILT DRAWINGS
CHIEF CONSTRUCTION ENGINEER
Ronald B. Smith
DATE 11-7-96

APPROVED FOR
CITY ENGINEER
Ronald B. Smith
DATE 10/13/96

GENERAL NOTES

1. TWO (2) WORKING DAYS PRIOR TO CONSTRUCTION THE CONTRACTOR SHALL OBTAIN A BARRICADING PERMIT FROM THE CONSTRUCTION CO-ORDINATION DIVISION. CONTRACTOR SHALL NOTIFY BARRICADE ENGINEER (768-2551) PRIOR TO OCCUPYING AN INTERSECTION.
2. TWO (2) WORKING DAYS PRIOR TO ANY EXCAVATION, CONTRACTOR MUST CONTACT NEW MEXICO ONE-CALL SYSTEM, INC., 260-1990, FOR LOCATION OF EXISTING UTILITIES.
3. PRIOR TO CONSTRUCTION, THE CONTRACTOR SHALL EXCAVATE AND VERIFY THE HORIZONTAL AND VERTICAL LOCATIONS OF ALL OBSTRUCTIONS. SHOULD A CONFLICT EXIST, THE CONTRACTOR SHALL NOTIFY THE ENGINEER SO THAT THE CONFLICT CAN BE RESOLVED WITH MINIMUM AMOUNT OF DELAY.
4. CONTRACTOR SHALL NOTIFY THE ENGINEER NOT LESS THAN SEVEN (7) DAYS PRIOR TO STARTING WORK IN ORDER THAT THE ENGINEER MAY TAKE NECESSARY MEASURES TO INSURE THE PRESERVATION OF SURVEY MONUMENTS. CONTRACTOR SHALL NOT DISTURB PERMANENT SURVEY MONUMENTS WITHOUT THE CONSENT OF THE CITY SURVEYOR AND SHALL NOTIFY THE CITY SURVEYOR AND BEAR THE EXPENSE OF REPLACING ANY THAT MAY BE DISTURBED WITHOUT PERMISSION. REPLACEMENT SHALL BE DONE ONLY BY THE CITY SURVEY SECTION. WHEN A CHANGE IS MADE IN THE FINISHED ELEVATION OF THE PAVEMENT OF ANY ROADWAY IN WHICH A PERMANENT SURVEY MONUMENT IS LOCATED, CONTRACTOR SHALL, AT HIS OWN EXPENSE, ADJUST THE MONUMENT COVER TO THE NEW GRADE UNLESS OTHERWISE SPECIFIED. REFER TO SECTION 4.4 OF THE SPECIFICATIONS.
5. THE CONTRACTOR SHALL MAINTAIN ACCESS TO ADJACENT PROPERTIES DURING CONSTRUCTION.
6. ALL WORK DETAILED ON THESE DRAWINGS TO BE PERFORMED UNDER THIS CONTRACT SHALL, EXCEPT AS OTHERWISE STATED, BE CONSTRUCTED IN ACCORDANCE WITH THE CITY OF ALBUQUERQUE STANDARD SPECIFICATIONS FOR PUBLIC WORKS CONSTRUCTION, 1986, EDITION (INCLUDING ALL REVISION UPDATES - NO.'S 1-5) HEREBY REFERRED AS THE SPECIFICATIONS. REFERENCES MADE TO STANDARD DRAWINGS IMPLY THAT SECTION OF THE SPECIFICATIONS WHICH INCLUDES MISCELLANEOUS STANDARD DETAILS.
7. BACKFILL COMPACTION SHALL BE 90% MIN.; EXCEPT TOP 12" @ 95% OF MODIFIED DENSITY ASTM D1557.
8. ALL STREET STRIPING ALTERED OR DESTROYED SHALL BE REPLACED AS PER C.O.A.P.W.D SPECIFICATION SECTION 157.

AS BUILT INFORMATION			
CONTRACTOR	Greiner	DATE	8/96
WORK STAKED BY	C.O.A.	DATE	9-96
ASPECTANCE BY	C.O. Spencer	DATE	9-96
FIELD LOCATION BY	C.O. Spencer	DATE	9-96
DRAWINGS CORRECTED BY	C.O.A.	DATE	9-96
MICRO-FILM INFORMATION			
RECORDED BY		DATE	

BENCH MARKS			
1-J/4"	STANDARD ACS 3" BRASS CAP		
STAMPED	"CITY OF ALBUQUERQUE 1-J/4" SET IN A SQUARE BLOCK OF CONCRETE TO REACH THE STATION, TRAVEL APPROX 450.0 FT. NORTH ON 4TH ST. FROM THE INTERSECTION OF LOMAS BLVD. AND 4TH ST. THE STATION IS LOCATED ON THE EAST SIDE OF THE STREET		
ELEVATION	+ 4955.65		

SURVEY INFORMATION			
FIELD NOTES		DATE	12-10-93
NO.	1903	BY	W. MARCUS

ENGINEER'S SEAL			
<i>Richard Peña</i>			

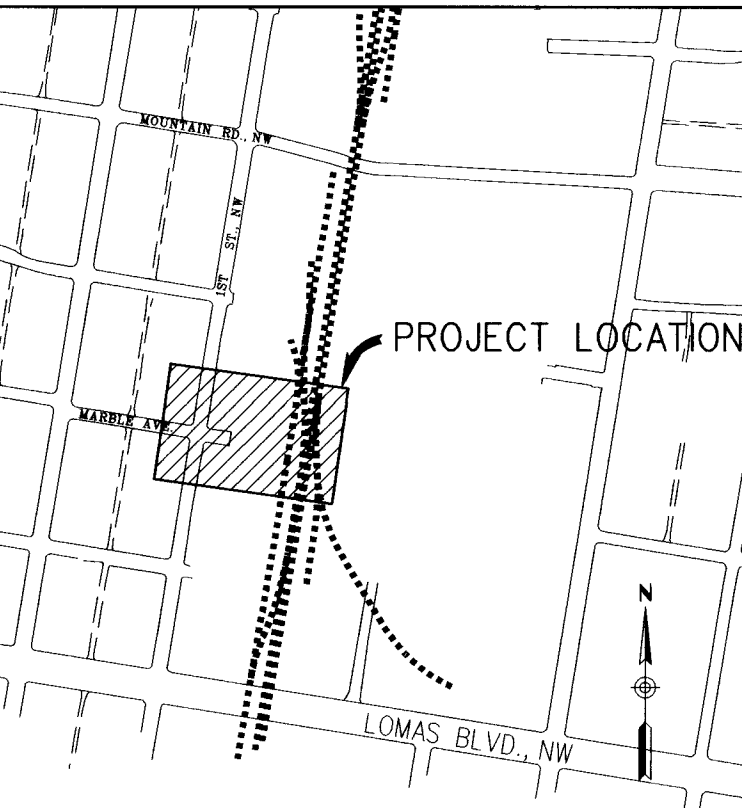

VICINITY MAP
SCALE: 1" = 400'

ZONE ATLAS
NO. J-14

Greiner, Inc.

CITY OF ALBUQUERQUE
PUBLIC WORKS DEPARTMENT
ENGINEERING GROUP

TITLE: ON-CALL WATER AND SEWER REPLACEMENT - FY95
MARBLE AVE., NW SEWER LINE REPLACEMENT

APPROVALS	ENGINEER	DATE	APPROVALS	ENGINEER	DATE
DRC Chairman	<i>R. Peña</i>	3/17/95	Water	<i>R. Peña</i>	3/24/95
Transportation	<i>R. Peña</i>	10/16/99	Waste Water		
Hydrology	<i>R. Peña</i>	10/13/99			

DRAWING NO. 4335.93
MAP NO. J-14
SHEET 1 OF 1