

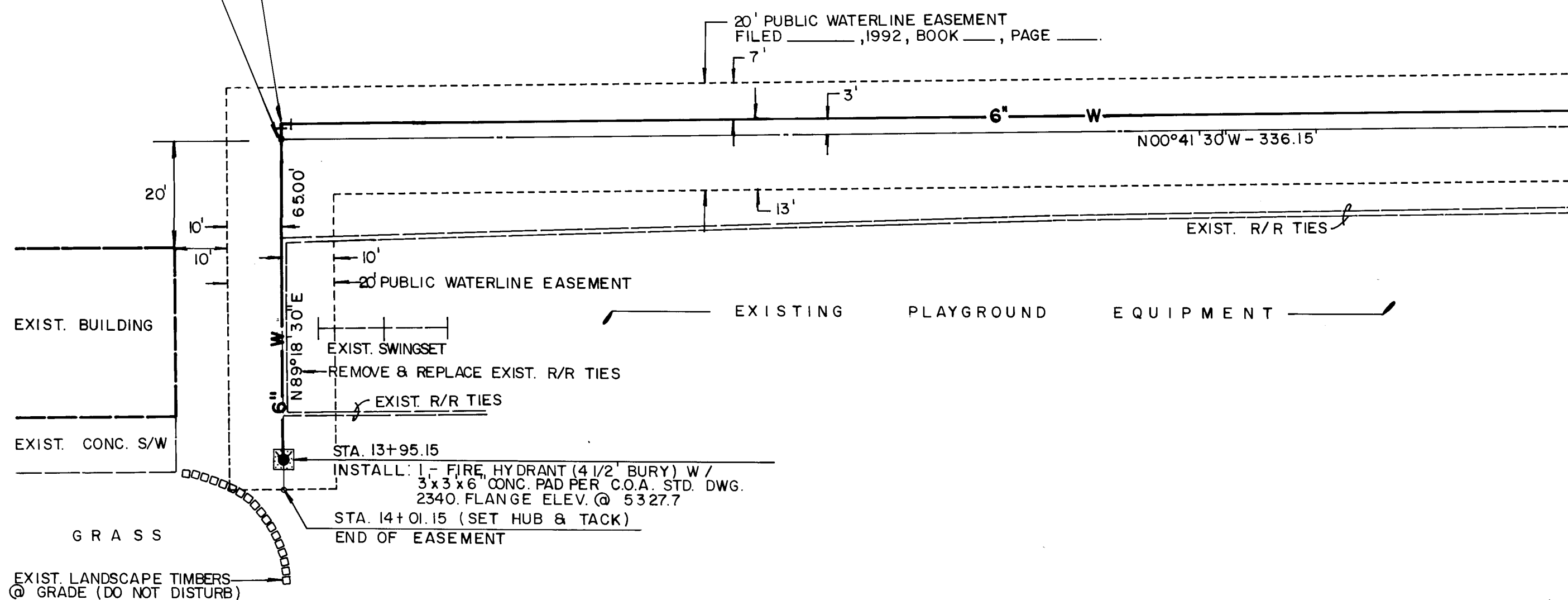

INEZ ELEMENTARY SCHOOL

STA. 13+36.15 (3' RT.)  
INSTALL: 1'-6" 90° ELL & CONC. BLKG.  
@ 3' RT.  
STA. 13+36.15  
(SET HUB & TACK)



NEATLY SAWCUT, REMOVE & DISPOSE OF EXIST. CURB & SIDEWALK, REPLACE CURB & GUTTER & SIDEWALK PER C.O.A. STD. DWG. 2415 & 2430.

NW CORNER OF LOT 17, BLOCK 8-A, SNOW HEIGHTS ADDITION (FOUND REBAR)  
NEATLY SAWCUT, REMOVE & DISPOSE OF EXIST. RESIDENTIAL PAVING PER C.O.A. STD. DWG. 2465.

STA. 10+00 (3' RT.)  
TUNNEL UNDER FENCE

EXIST. 12\"/>

STA. 10+00 (SET HUB & TACK)

STA. 9+85± (3' RT.)  
INSTALL: 1- NON-PRESSURE CONNECTION  
1- 6"x6" TEE & CONC. BLKG.  
2- 6" GATE VALVE (EAST & NORTH LEG)  
2- TYPE 'A' VALVE BOX  
1- 6" SOLID SLEEVE

EXIST. 6' CONCRETE SIDEWALK  
EXIST. 5' CHAINLINK FENCE  
EXIST. NORTH R.O.W. LINE

WATER VALVE SHUTOFF PLAN NOTES:

1. AS A MINIMUM, THE FOLLOWING VALVES SHALL BE CLOSED TO EFFECT THE SHUTOFFS SHOWN HEREON:  
351, 411
2. THE CONTRACTOR SHALL NOTIFY WATER SYSTEMS, THREE (3) WORKING DAYS IN ADVANCE OF ANY WORK THAT MAY AFFECT EXISTING WATERLINE; ALL SHUTOFFS SHALL BE PERFORMED BY THE WATER SYSTEM DIVISION PERSONNEL (857-8200).
3. THE CONTRACTOR SHALL PROVIDE ALL RESTRAINTS AND THRUST BLOCKS NECESSARY TO EFFECT THE NECESSARY SHUTOFFS AND CONNECTIONS.
4. EXISTING WATER VALVE AND WATERLINE INFORMATION OBTAINED FROM CITY OF ALBUQUERQUE AUTOMATED WATER DISTRIBUTION SYSTEM SECTIONAL MAPS, PLATE J19.
5. AT THE TIME OF WATER SHUTOFF APPLICATION, CONTRACTOR SHALL REQUEST THAT THE WATER SYSTEM DIVISION NOTIFY ALL AFFECTED PROPERTY OWNERS AT LEAST 24 HOURS IN ADVANCE OF THE RESPECTIVE SHUTOFFS.

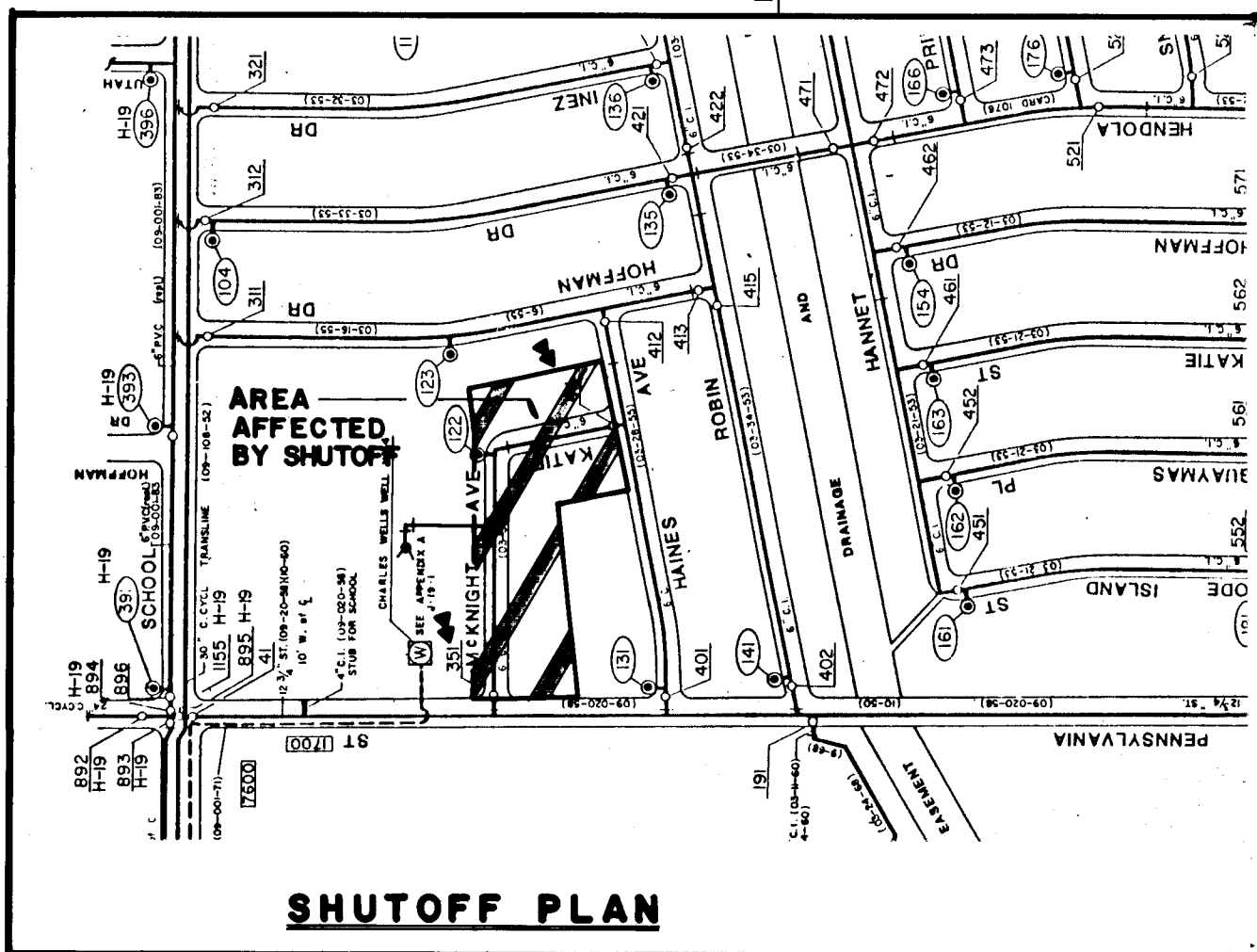

SHUTOFF PLAN

11. THREE (3) WORKING DAYS PRIOR TO BEGINNING CONSTRUCTION THE CONTRACTOR SHALL SUBMIT TO THE CONSTRUCTION CO-ORDINATION DIVISION A DETAILED CONSTRUCTION SCHEDULE. TWO (2) WORKING DAYS PRIOR TO CONSTRUCTION THE CONTRACTOR SHALL OBTAIN A BARRICADING PERMIT FROM THE CONSTRUCTION CO-ORDINATION DIVISION. CONTRACTOR SHALL NOTIFY BARRICADE ENGINEER (768-2551) PRIOR TO OCCUPYING AN INTERSECTION. CONTRACTOR MUST REFER TO SECTION 19 OF THE STANDARD SPECIFICATION FOR TRAFFIC CONTROL.
12. ALL STREET STRIPING ALTERED OR DESTROYED SHALL BE REPLACED IN KIND BY CONTRACTOR TO LOCATION AND IN KIND AS EXISTING OR AS INDICATED BY THIS PLAN SET.
13. CAUTION: THESE DRAWINGS DO NOT INCLUDE NECESSARY COMPONENTS FOR CONSTRUCTION SAFETY WHICH SHALL REMAIN THE RESPONSIBILITY OF THE CONTRACTOR.

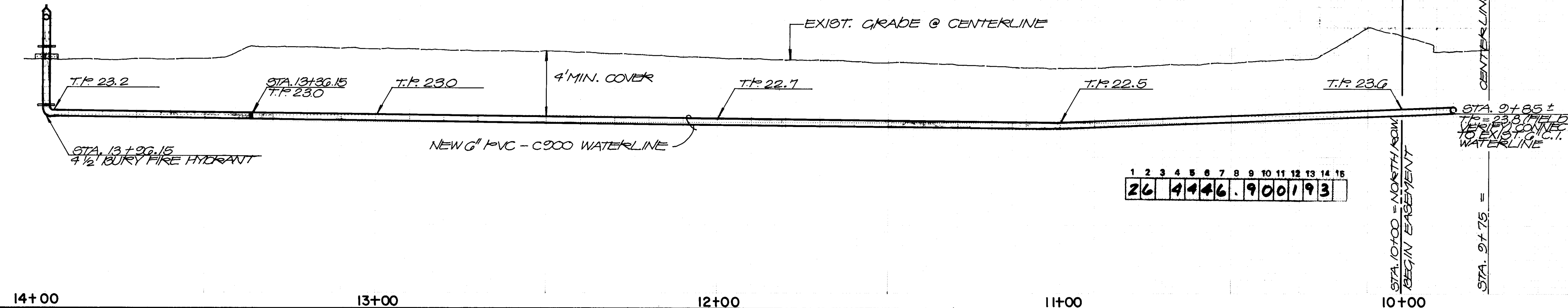

26 4446.900193

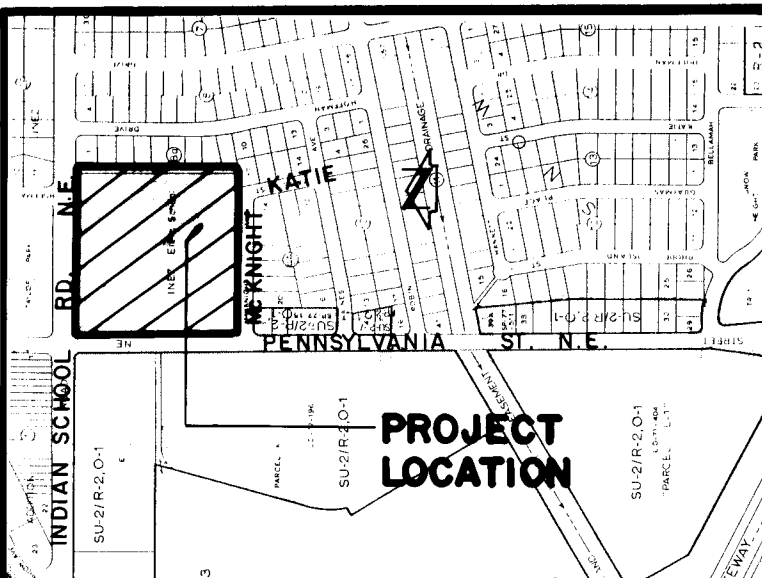

VICINITY MAP

SCALE 1" = 800'  
GENERAL NOTES:

1. ALL WORK DETAILED ON THESE PLANS TO BE PERFORMED UNDER CONTRACT SHALL, EXCEPT AS OTHERWISE STATED OR PROVIDED FOR HEREON, BE CONSTRUCTED IN ACCORDANCE WITH THE CITY OF ALBUQUERQUE STANDARD SPECIFICATIONS - PUBLIC WORKS CONSTRUCTION - 1996.
2. TWO (2) WORKING DAYS PRIOR TO ANY EXCAVATION, CONTRACTOR MUST CONTACT NEW MEXICO ONE CALL SYSTEM, 260-1990, FOR LOCATION OF EXISTING UTILITIES.
3. IF ANY UTILITY LINES, PIPELINES, OR UNDERGROUND UTILITY LINES ARE SHOWN ON THESE DRAWINGS, THEY ARE SHOWN IN AN APPROXIMATE MANNER ONLY, AND SUCH LINES MAY EXIST WHERE NONE ARE SHOWN. IF ANY SUCH EXISTING LINES ARE SHOWN, THE LOCATION IS BASED UPON INFORMATION PROVIDED BY THE OWNER OR SAID UTILITY, AND THE INFORMATION MAY BE INCOMPLETE, OR MAY BE OBSOLETE BY THE TIME CONSTRUCTION COMMENCES. THE ENGINEER HAS CONDUCTED ONLY PRELIMINARY INVESTIGATION OF THE LOCATION, DEPTH, SIZE, OR TYPE OF EXISTING UTILITY LINES, PIPELINES, OR UNDERGROUND UTILITY LINES. THIS INVESTIGATION IS NOT CONCLUSIVE, AND MAY NOT BE COMPLETE, THEREFORE, MAKES NO REPRESENTATION PERTAINING THERETO, AND ASSUMES NO RESPONSIBILITY OR LIABILITY THEREFOR. THE CONTRACTOR SHALL INFORM ITSELF OF THE LOCATION OF ANY UTILITY LINE, PIPELINE, OR UNDERGROUND UTILITY LINE IN OR NEAR THE AREA OF THE WORK IN ADVANCE OF AND DURING EXCAVATION WORK. THE CONTRACTOR IS FULLY RESPONSIBLE FOR ANY AND ALL DAMAGE CAUSED BY ITS FAILURE TO LOCATE, IDENTIFY AND PRESERVE ANY AND ALL EXISTING UTILITIES, PIPELINES, AND UNDERGROUND UTILITY LINES. IN PLANNING AND CONDUCTING EXCAVATION, THE CONTRACTOR SHALL COMPLY WITH STATE STATUTES, MUNICIPAL AND LOCAL ORDINANCES, RULES AND REGULATIONS, IF ANY, PERTAINING TO THE LOCATION OF THESE LINES AND FACILITIES.
4. SHOULD A CONFLICT EXIST BETWEEN THESE PLANS AND ACTUAL FIELD CONDITIONS, THE CONTRACTOR SHALL PROMPTLY NOTIFY THE ENGINEER IN WRITING SO THAT THE CONFLICT CAN BE RESOLVED WITH A MINIMUM AMOUNT OF DELAY FOR ALL PARTIES.
5. THE CONTRACTOR SHALL MAINTAIN ACCESS TO ADJACENT PROPERTIES AND BUILDINGS DURING CONSTRUCTION.
6. ALL WORK ON THIS PROJECT SHALL BE PERFORMED IN ACCORDANCE WITH APPLICABLE FEDERAL, STATE AND LOCAL LAWS, RULES AND REGULATIONS CONCERNING SAFETY AND HEALTH.
7. ALL UTILITIES AND UTILITY SERVICE LINES SHALL BE INSTALLED PRIOR TO PAVING.
8. BACKFILL, COMPACTION SHALL BE ACCORDING TO SPECIFIED STREET USE.
9. TACK COAT REQUIREMENTS SHALL BE DETERMINED DURING CONSTRUCTION BY THE PROJECT ENGINEER.
10. CONTRACTOR SHALL NOTIFY THE ENGINEER NOT LESS THAN SEVEN (7) DAYS PRIOR TO STARTING WORK IN ORDER THAT THE ENGINEER MAY TAKE NECESSARY MEASURES TO INSURE THE PRESERVATION OF SURVEY MONUMENTS. CONTRACTOR SHALL NOT DISTURB PERMANENT SURVEY MONUMENTS WITHOUT THE CONSENT OF THE ENGINEER AND SHALL NOTIFY THE ENGINEER AND BEAR THE EXPENSE OF REPLACING ANY THAT MAY BE DISTURBED WITHOUT PERMISSION. REPLACEMENT SHALL BE DONE ONLY BY THE ENGINEER. WHEN A CHANGE IS MADE IN THE FINISHED ELEVATION OF THE PAVEMENT OF ANY ROADWAY IN WHICH A PERMANENT SURVEY MONUMENT IS LOCATED, CONTRACTOR SHALL, AT HIS OWN EXPENSE, ADJUST THE MONUMENT COVER TO THE NEW GRADE UNLESS OTHERWISE SPECIFIED. REFER TO SECTION 4.4 OF THE SPECIFICATIONS.

APPROVAL OF AS BUILT DRAWINGS  
CHIEF CONSTRUCTION ENGINEER  
Russell B. Smith  
DATE 5-17-93

APPROVED FOR CONSTRUCTION  
Russell B. Smith 12-15-92  
DATE

CITY OF ALBUQUERQUE  
PUBLIC WORKS DEPARTMENT  
ENGINEERING GROUP

TITLE  
INEZ ELEMENTARY SCHOOL  
WATERLINE EXTENSION PLAN & PROFILE

APPROVALS	ENGINEER	DATE	APPROVALS	ENGINEER	DATE
DRG CHAIRMAN	Don J. Shaw	4/10/92	WATER	Don J. Shaw	4-8-92
TRANSPORTATION	Don J. Shaw	3-26-92	WASTE WATER	N/A	
HYDROLOGY	N/A				

PROJECT NO. 4446.90  
MAP NO. J-19  
SHEET 1 OF 1

AS BUILT INFORMATION		BENCH MARKS		FIELD NOTES		ENGINEER'S SEAL		REVISIONS		DESIGN		NO. DATE		BY		REMARKS		DESIGNED BY JGM & JMG. DATE 3-92		DRAWN BY JMG. DATE 3-92		CHECKED BY JGM. DATE 3-92	
A STANDARD ASS. BRASS TABLET		STAMPED "J-19-HID-1989", SET IN TOP OF A CONCRETE POST ABOUT 0.1 FT. BELOW THE TURF IN THE NE QUAD-RANT OF THE INTERSECTION OF PENNSYLVANIA ST. N.E. & INDIAN SCHOOL RD. N.E.		DATE 3-92		NO. N/A		DATE 3-92		DATE 3-92		DATE 3-92		DATE 3-92		DATE 3-92		DATE 3-92		DATE 3-92		DATE 3-92	
DATE 2/93		DATE 4/93		DATE 4/93		DATE 4/93		DATE 4/93		DATE 4/93		DATE 4/93		DATE 4/93		DATE 4/93		DATE 4/93		DATE 4/93		DATE 4/93	
CORRECTED BY		CORRECTED BY		CORRECTED BY		CORRECTED BY		CORRECTED BY		CORRECTED BY		CORRECTED BY		CORRECTED BY		CORRECTED BY		CORRECTED BY		CORRECTED BY		CORRECTED BY	
RECORDED BY		RECORDED BY		RECORDED BY		RECORDED BY		RECORDED BY		RECORDED BY		RECORDED BY		RECORDED BY		RECORDED BY		RECORDED BY		RECORDED BY		RECORDED BY	
NO.		NO.		NO.		NO.		NO.		NO.		NO.		NO.		NO.		NO.		NO.		NO.	