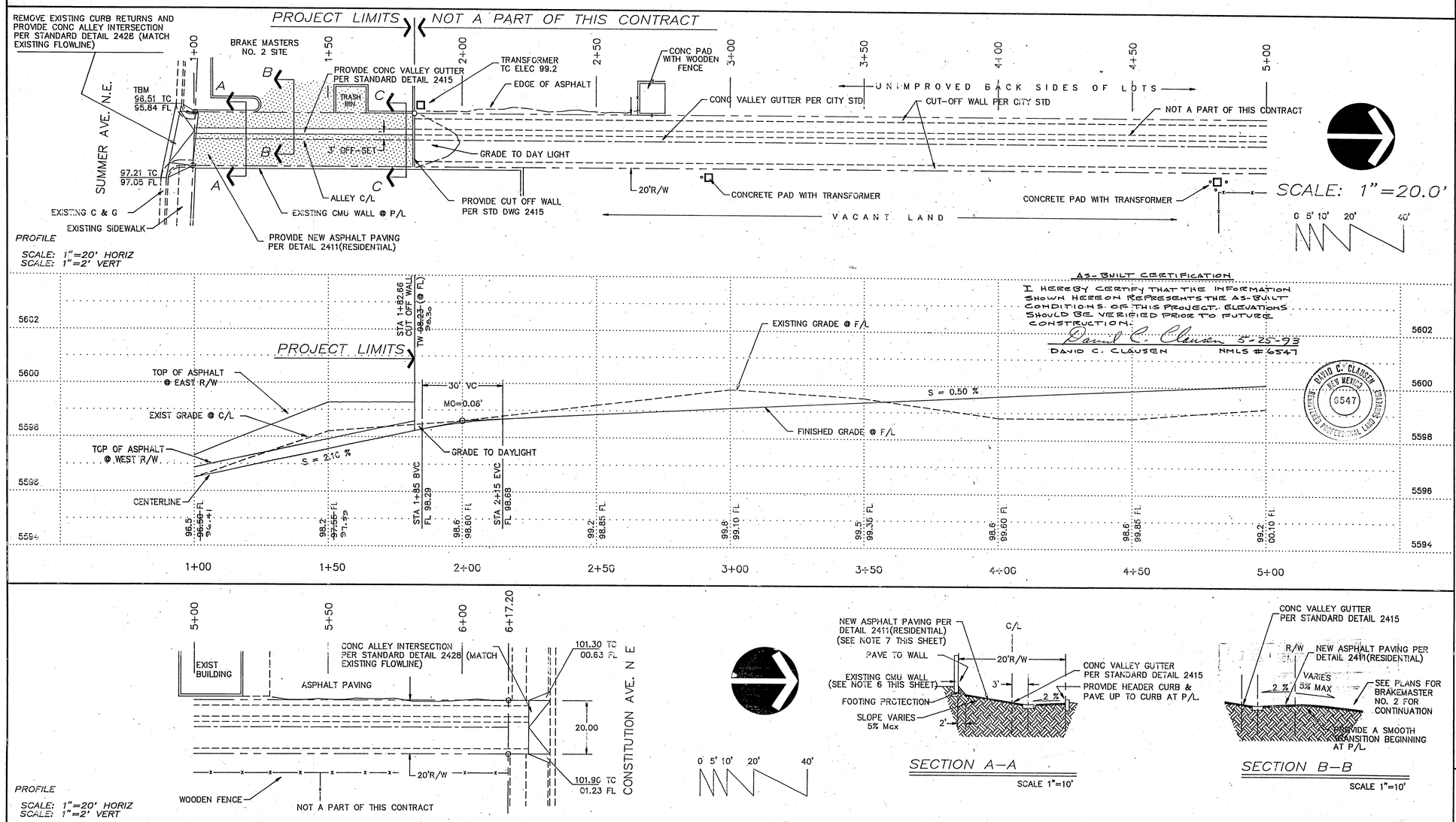

AS-BUILT CERTIFICATION

I HEREBY CERTIFY THAT THE INFORMATION SHOWN HEREON REPRESENTS THE AS-BUILT CONDITIONS OF THIS PROJECT. ELEVATIONS SHOULD BE VERIFIED PRIOR TO FUTURE CONSTRUCTION.

David C. Clausen 5-25-93

DAVID C. CLAUSEN NMLS # 6547

DAVID C. CLAUSEN 6547 NEW MEXICO REGISTERED PROFESSIONAL LAND SURVEYOR

NOTE TO CONTRACTOR:

1. CITY OF ALBUQUERQUE SPECIFICATIONS FOR PUBLIC WORKS CONSTRUCTION, 1986 EDITION WILL BE REFERRED TO HEREIN AS "STANDARD SPECIFICATION".
2. TWO WORKING DAYS PRIOR TO ANY EXCAVATION, CONTRACTOR SHALL CONTACT NEW MEXICO ONE CALL SYSTEM (260-1990) AND DETERMINE LOCATION OF EXISTING UTILITIES.
3. PRIOR TO ANY CONSTRUCTION, THE CONTRACTOR SHALL EXCAVATE AND VERIFY HORIZONTAL AND VERTICAL LOCATIONS OF ALL OBSTRUCTIONS. SHOULD A CONFLICT EXIST, THE CONTRACTOR SHALL NOTIFY THE ENGINEER SO THAT THE CONFLICT MAY BE RESOLVED WITHOUT DELAY.
4. ALL EXISTING SIGNS, MARKER, DELINEATOR, ETC., WITHIN THE CONSTRUCTION LIMITS SHALL BE REMOVED, STORED AND RE-SET BY CONTRACTOR.
5. THREE (3) WORKING DAYS PRIOR TO BEGINNING CONSTRUCTION THE CONTRACTOR SHALL SUBMIT TO THE CONSTRUCTION CO-ORDINATION DIVISION A DETAILED CONSTRUCTION SCHEDULE. TWO (2) WORKING DAYS PRIOR TO CONSTRUCTION THE CONTRACTOR SHALL OBTAIN A BARRICADING PERMIT FROM THE CONSTRUCTION CO-ORDINATION DIVISION. CONTRACTOR SHALL NOTIFY BARRICADE ENGINEER (768-2551) PRIOR TO OCCUPYING AN INTERSECTION. SEE SECTION 19 OF THE STANDARD SPECIFICATIONS.
6. THE CONTRACTOR SHALL BE RESPONSIBLE FOR THE THE CARE AND MAINTENANCE OF EXISTING WALLS. EXTREME CARE SHALL BE EXERCISED WHEN EXCAVATING NEAR THE FOODINGS. THE FOOTINGS SHALL BE PROTECTED AT ALL TIMES.
7. PAVE 5% MAXIMUMS SLOPE(2% MIN) FROM THE EDGE OF GUTTER TO THE WALL, WHERE FOOTING OF WALLS BECOME EXPOSED, PROVIDE PAVED FOOTING PROTECTION AS SHOWN ON X-SECTION.

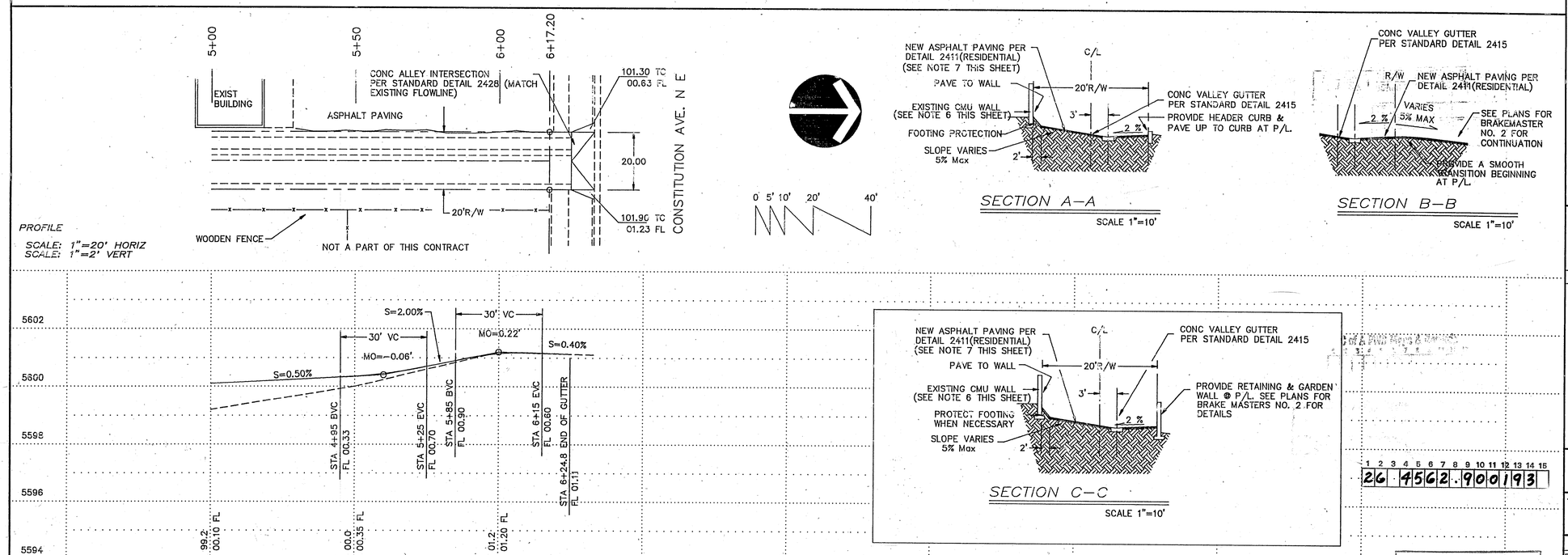

1 2 3 4 5 6 7 8 9 10 11 12 13 14 15
26 4562.900193

APPROVED FOR CONSTRUCTION
CITY ENGINEER DATE 6/1/93

AS BUILT INFORMATION
CONTRACTOR AZTEC GRADING
WORK STAKED BY CLAUSEN DATE 3-93
INSPECTED BY DATE
ACCEPTANCE BY RBP DATE 3-93
FIELD
DRAWINGS CORRECTED BY CLAUSEN DATE 3-93
MICRO-FILM INFORMATION
RECORDED BY DATE
1.C.D.

BENCH MARKS
PROJECT BENCH-MARK BEING THE CITY BENCH-MARK
5-22A LOCATED AT THE SSE RETURN OF THE INTERSECTION JUAN TABO BLVD. & MOUNTAIN RD. NE.
"T" CUT ESE CURB RETURN BEARS ELEVATION 5585.052.

SURVEY INFORMATION
FIELD NOTES

NO.	BY	DATE
	LEE ENGINEERING	11.92

ENGINEER'S SEAL
R.G. LEE JR. NEW MEXICO 8278 PROFESSIONAL ENGINEER
10/11/92

APPROVAL OF AS BUILT DRAWINGS
CHIEF CONSTRUCTION ENGINEER
DATE 6/16/93

LEE ENGINEERING
8220 CONNECTICUT ST.,N.E.
ALBUQUERQUE, NEW MEXICO 87110

NO.	DATE	REMARKS	BY
		REVISIONS	
		DESIGN	

DESIGN BY : R.G. LEE DATE NOV 1992
DRAWING BY : H. HOOD DATE NOV 1992
CHECKED BY : R.G. LEE DATE NOV 1992

CITY BENCH MARK 9-22A (SEE BENCH MARK INFORMATION)
SITE
JUAN TABO BLVD N.E.
LOMAS BLVD N.E.
MOUNTAIN RD
SUTTER AVENUE N.E.
CONSTITUTION AVE N.E.
NORTH
NOT TO SCALE
VICINITY MAP
ZONE ATLAS J-22-Z

CITY OF ALBUQUERQUE
MUNICIPAL DEVELOPMENT DEPARTMENT
ENGINEERING DIVISION

TITLE: ALLEY GRADES
BLOCK 3, ROYAL HEIGHTS ADDITION

APROVALS	ENGINEER	DATE	APROVALS	ENGINEER	DATE
DRC CHAIRMAN	B. G. Goldy	1-25-93	WATER	R.W. Kane	1-20-93
TRANSPORTATION	[illegible]	1-21-93	WASTE WATER	R.W. Kane	1-20-93
HYDROLOGY	CAM	1-22-93	Water		

Drawing Number	Map NO.	Sheet of
4562.90	J-22	1 1