

CONSTRUCTION PLANS
FOR
RANCHO SERENO SUBDIVISION - UNIT II
SANITARY SEWER RELOCATION
ALBUQUERQUE, NEW MEXICO

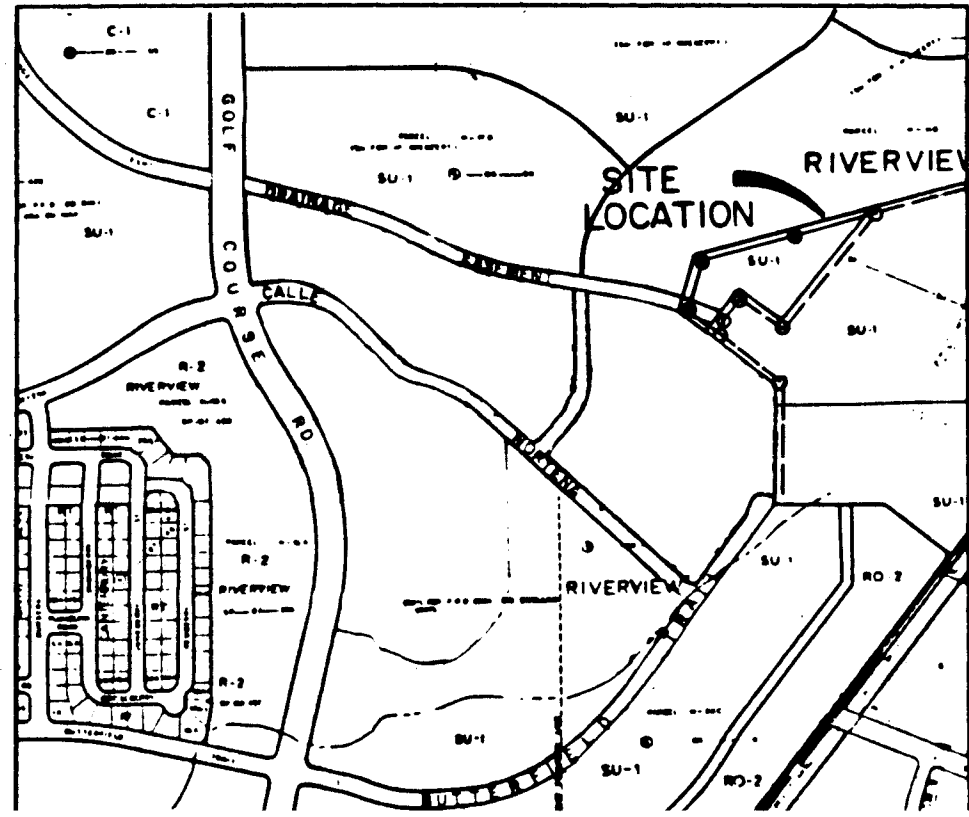

VICINITY MAP
NOT TO SCALE
C-12-D-12

NOTICE TO CONTRACTORS

- ALL WORK DETAILED ON THESE PLANS TO BE PERFORMED UNDER CONTRACT SHALL, EXCEPT AS OTHERWISE STATED OR PROVIDED HEREON, BE CONSTRUCTED IN ACCORDANCE WITH THE CITY OF ALBUQUERQUE STANDARD SPECIFICATIONS FOR PUBLIC WORKS CONSTRUCTION, 1986 EDITION, w/ UPDATE #4.
- TWO WORKING DAYS PRIOR TO ANY EXCAVATION, THE CONTRACTOR MUST CONTACT NEW MEXICO ONE CALL SYSTEM (260-1990) FOR LOCATION OF EXISTING UTILITIES.
- PRIOR TO CONSTRUCTION, THE CONTRACTOR SHALL EXCAVATE AND VERIFY THE HORIZONTAL AND VERTICAL LOCATIONS OF ALL OBSTRUCTIONS. SHOULD A CONFLICT EXIST, THE CONTRACTOR SHALL NOTIFY THE ENGINEER OR SURVEYOR IMMEDIATELY SO THAT THE CONFLICT CAN BE RESOLVED WITH A MINIMUM AMOUNT OF DELAY.
- THREE (3) WORKING DAYS PRIOR TO BEGINNING CONSTRUCTION, THE CONTRACTOR SHALL SUBMIT TO CONSTRUCTION COORDINATION DIVISION A DETAILED CONSTRUCTION SCHEDULE. TWO (2) WORKING DAYS PRIOR TO CONSTRUCTION, THE CONTRACTOR SHALL OBTAIN A BARRICADING PERMIT FROM THE CONST. COORDINATION DIVISION. CONTRACTOR SHALL NOTIFY BARRICADE ENGINEER (768-2551) PRIOR TO OCCUPYING AN INTERSECTION. REFER TO SECTION 19 OF THE GENERAL CONDITIONS OF THE STANDARD SPECIFICATIONS.
- ALL STREET STRIPING ALTERED OR DESTROYED SHALL BE REPLACED IN KIND BY CONTRACTOR TO LOCATION AND IN KIND AS EXISTING OR AS INDICATED BY THIS PLAN SET.
- CONTRACTOR SHALL NOTIFY THE ENGINEER NOT LESS THAN SEVEN (7) DAYS PRIOR TO STARTING WORK IN ORDER THAT THE ENGINEER MAY TAKE NECESSARY MEASURES TO INSURE THE PRESERVATION OF SURVEY MONUMENTS. CONTRACTOR SHALL NOT DISTURB PERMANENT SURVEY MONUMENTS WITHOUT THE CONSENT OF THE ENGINEER AND SHALL NOTIFY THE ENGINEER AND BEAR THE EXPENSE OF REPLACING ANY THAT MAY BE DISTURBED WITHOUT PERMISSION. REPLACEMENT SHALL BE DONE ONLY BY THE ENGINEER. WHEN A CHANGE IS MADE IN THE FINISHED ELEVATIONS OF THE PAVEMENT OF ANY ROADWAY IN WHICH A PERMANENT SURVEY MONUMENT IS LOCATED, CONTRACTOR SHALL, AT HIS OWN EXPENSE, ADJUST THE MONUMENT COVER TO THE NEW GRADE UNLESS OTHERWISE SPECIFIED. REFER TO SECTION 4.4 OF THE GENERAL CONDITIONS OF THE STANDARD SPECIFICATIONS.

THE FOLLOWING NOTES ALSO APPLY WHEN CHECKED

- ☐ ALL UTILITIES AND UTILITY SERVICE LINES SHALL BE INSTALLED PRIOR TO PAVING.
- ☐ BACKFILL COMPACTION SHALL BE ACCORDING TO SPECIFIED STREET USE.
- ☐ TACK COAT REQUIREMENTS SHALL BE DETERMINED BY THE CITY ENGINEER.
- ☐ SIDEWALKS AND WHEELCHAIR RAMPS WITHIN THE CURB RETURNS SHALL BE CONSTRUCTED WHEREVER A NEW CURB RETURN IS CONSTRUCTED.
- ☐ IF CURB IS DEPRESSED FOR A DRIVEPAD, THE DRIVEPAD SHALL BE CONSTRUCTED PRIOR TO ACCEPTANCE OF CURB AND GUTTER.
- ☐ ALL STORM DRAINAGE FACILITIES SHALL BE COMPLETED PRIOR TO FINAL ACCEPTANCE.
- ☐ THE REQUESTOR OR DEVELOPER SHALL BE RESPONSIBLE FOR REPAIR OR REPLACEMENT OF ALL CURB AND GUTTER OR SIDEWALK DAMAGED AFTER APPROVAL BY THE CITY ENGINEER OF WORK COMPLETED BY THE CONTRACTOR.

INDEX	
SHEET NUMBER	DESCRIPTION
1	TITLE SHEET
2	OVERVIEW MAP
3	PLAN & PROFILE

AS-BUILT CERTIFICATION

I HEREBY CERTIFY THAT THE INFORMATION SHOWN HEREON REPRESENTS THE AS-BUILT CONDITIONS OF THIS PROJECT. HORIZONTAL LOCATION AND ELEVATIONS SHOULD BE FIELD VERIFIED PRIOR TO ANY FUTURE CONSTRUCTION.

David C. Clausen 11-06-93
DAVID C. CLAUSEN NMLS NO. 6547

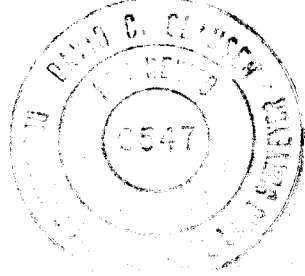

APPROVAL OF AS-BUILT DRAWINGS
CHIEF CONSTRUCTION ENGINEER
Samuel B. Smith
DATE 11-14-94

1	2	3	4	5	6	7	8	9	10	11	12	13	14	15
26	45	69	92	01	94									

REV	SHEETS	CITY ENGINEER	DATE	USER DEPARTMENT	DATE	USER DEPARTMENT	DATE

APPROVAL OF REVISIONS

	BOHANNAN HUSTON INC. ALBUQUERQUE, NEW MEXICO ENGINEERS, PLANNERS, PHOTOGRAMMETRISTS	APPROVED FOR CONSTRUCTION <i>Joe D. Luyckx for Ric Boyda</i> 8-20-93 C.E.
	PROJECT NUMBER 4569.92	SHEET 1 OF 3

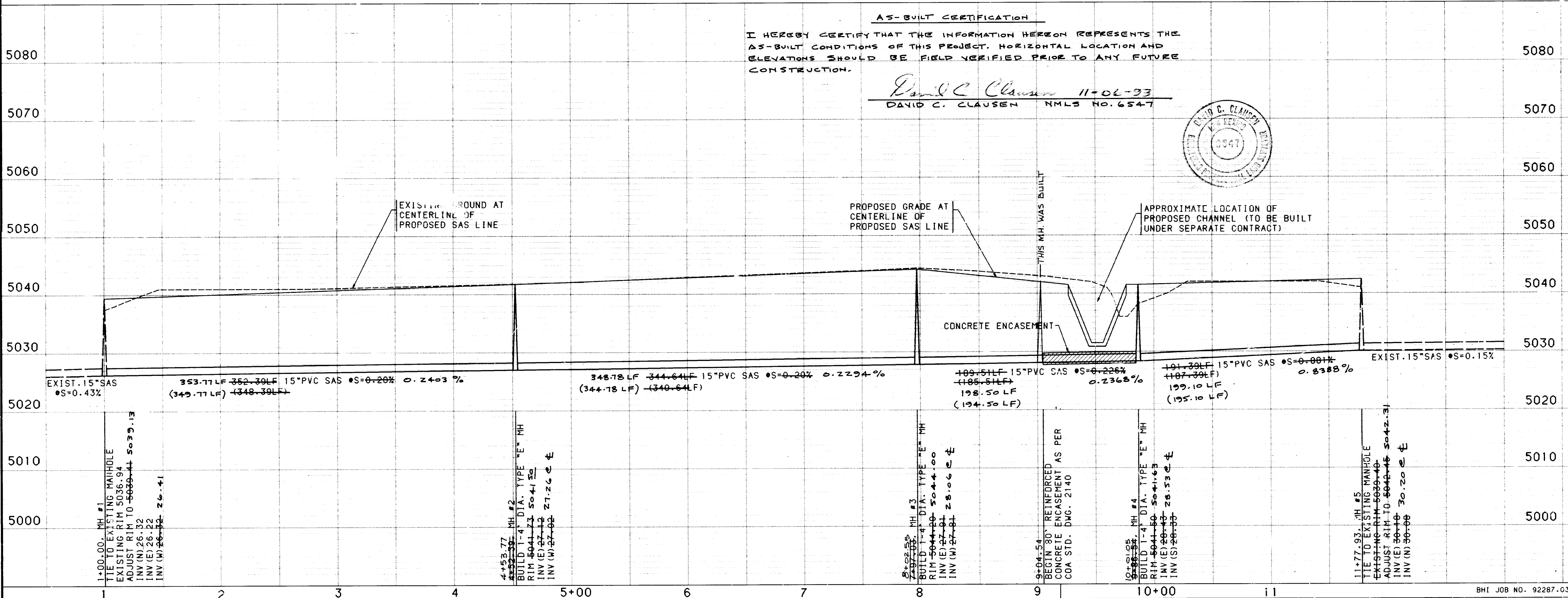
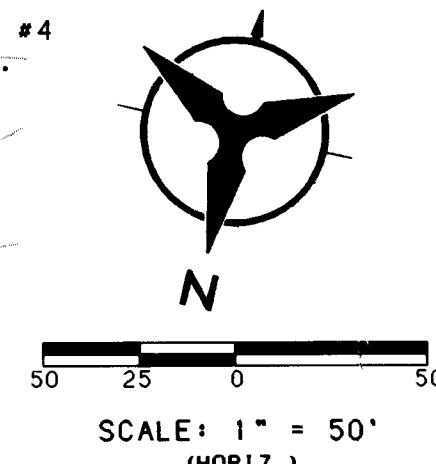
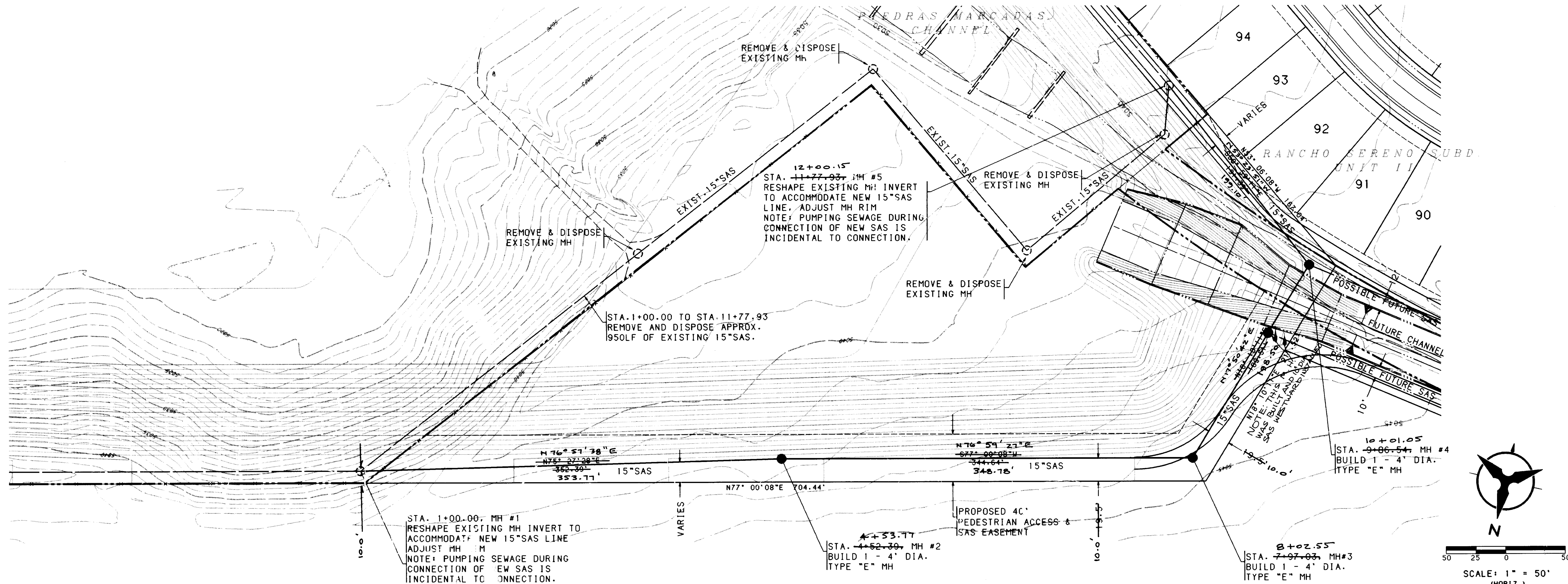

USERNAME: CDP21C9228701.SAS3
FILENAME: SAS-PNP.GRF
BHI JOB NO. 92287.03
SCALE: 1" = 50' (HORIZ.)
1" = 10' (VERT.)

NOTES

1. THE CONTRACTOR SHALL FIELD VERIFY ALL EXISTING UTILITY LOCATIONS AND NOTIFY THE ENGINEER IMMEDIATELY OF ANY DISCREPANCIES.
2. ALL CURB RETURN RADII SHALL BE 25' TO FACE OF CURB UNLESS OTHERWISE SPECIFIED.
3. ALL CURVE DATA AND DIMENSIONS REFER TO FACE OF CURB UNLESS OTHERWISE SPECIFIED.
4. GRADE ELEVATIONS, WHERE NOTED, ARE FOR TOP OF STANDARD CURB UNLESS OTHERWISE SPECIFIED.
5. CONTRACTOR IS TO INSTALL A 4"x4"x5' POST AND EMB. AT THE END OF EACH SANITARY SEWER SERVICE.
6. CONTRACTOR IS RESPONSIBLE FOR REPAIR AND/OR REPLACEMENT OF ALL UTILITY CONDUITS AND EXISTING LINES.
7. ANY ADDITIONAL GRADING REQUIRED TO MATCH PROPOSED STREET GRADES SHALL BE INCIDENTAL TO PAVING ITEMS.
8. CONTRACTOR SHALL PROVIDE THE INSPECTORS, (CITY AND PRIVATE) WITH THE PROPOSED HYDROSTATIC TESTING PLAN. THE PLAN MUST BE APPROVED BEFORE TESTING OPERATIONS BEGIN.
9. CONTRACTOR SHALL PARK EQUIPMENT AND VEHICLES AS NOT TO INTERFERE WITH NORMAL ACTIVITIES OF RESIDENTS OR OTHER CONTRACTORS ON SITE.
10. ANY DAMAGE TO THE EXISTING FACILITIES (CURB AND GUTTER, PAVEMENT, CONDUITS, LANDSCAPING, UTILITY LINES, ETC.) DURING CONSTRUCTION SHALL BE REPLACED AT THE CONTRACTORS EXPENSE.
11. REMOVAL OF THE EXISTING CURB AND GUTTER SHALL BE AS PER COA STD. DWG. 2415 (SAWCUT ONLY).
12. WHEEL CHAIR RAMPS SHALL BE CONSTRUCTED PRIOR TO ACCEPTANCE OF CURB AND GUTTER.
13. THE FOLLOWING PERSONS SHALL BE NOTIFIED AT LEAST TWO BUSINESS DAYS PRIOR TO INSTALLING UTILITY CONDUIT CROSSINGS:

COMPANY	PHONE	CONTACT
PNM	848-3374	TOM BACA
US WEST	245-6694	BECKY OLESEN
GAS CO.	761-7770	LEO APODACA
JONES	761-6200	YVETTE SUAZO

*RELOCATED SANITARY SEWER IS SUBJECT TO THE EXISTING ENCROACHMENT LICENSE AGREEMENT FILED NOV. 20, 1990, IN MISC. BK. 90-18, PAGES 7128-7131, Doc. # 908865, AS AMENDED.

CITY OF ALBUQUERQUE PUBLIC WORKS DEPARTMENT ENGINEERING GROUP			
TITLE: RANCHO SERENO SUBDIVISION - UNIT II SANITARY SEWER RELOCATION PLAN & PROFILE			
APPROVALS	ENGINEER	DATE	APPROVALS
DRC CHAIRMAN	<i>[Signature]</i>	8/11/93	ENGINEER
TRANS. DEV.	<i>[Signature]</i>	7/15/93	DATE
HYDROLOGY	<i>[Signature]</i>	07/15/93	DATE
PROJECT NO. 4269.92		MAP C-12 NO. D-12	
SHEET 3		OF 3	

AS-BUILT INFORMATION			
CONTRACTOR	DATE	BY	DATE
WORK	DATE	BY	DATE
FIELD	DATE	BY	DATE
REVISIONS	DATE	BY	DATE
REVISIONS			
DESIGNED BY	DATE	DRAWN BY	DATE
CHECKED BY	DATE	CHECKED BY	DATE
ELEV. = 5049.93			

