

CITY OF ALBUQUERQUE
PUBLIC WORKS DEPARTMENT

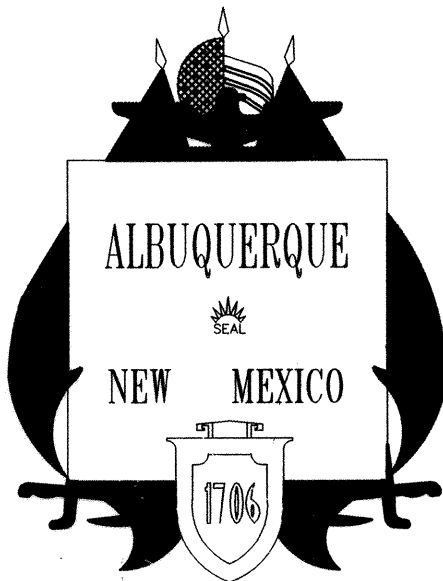

CONSTRUCTION PLANS
FOR

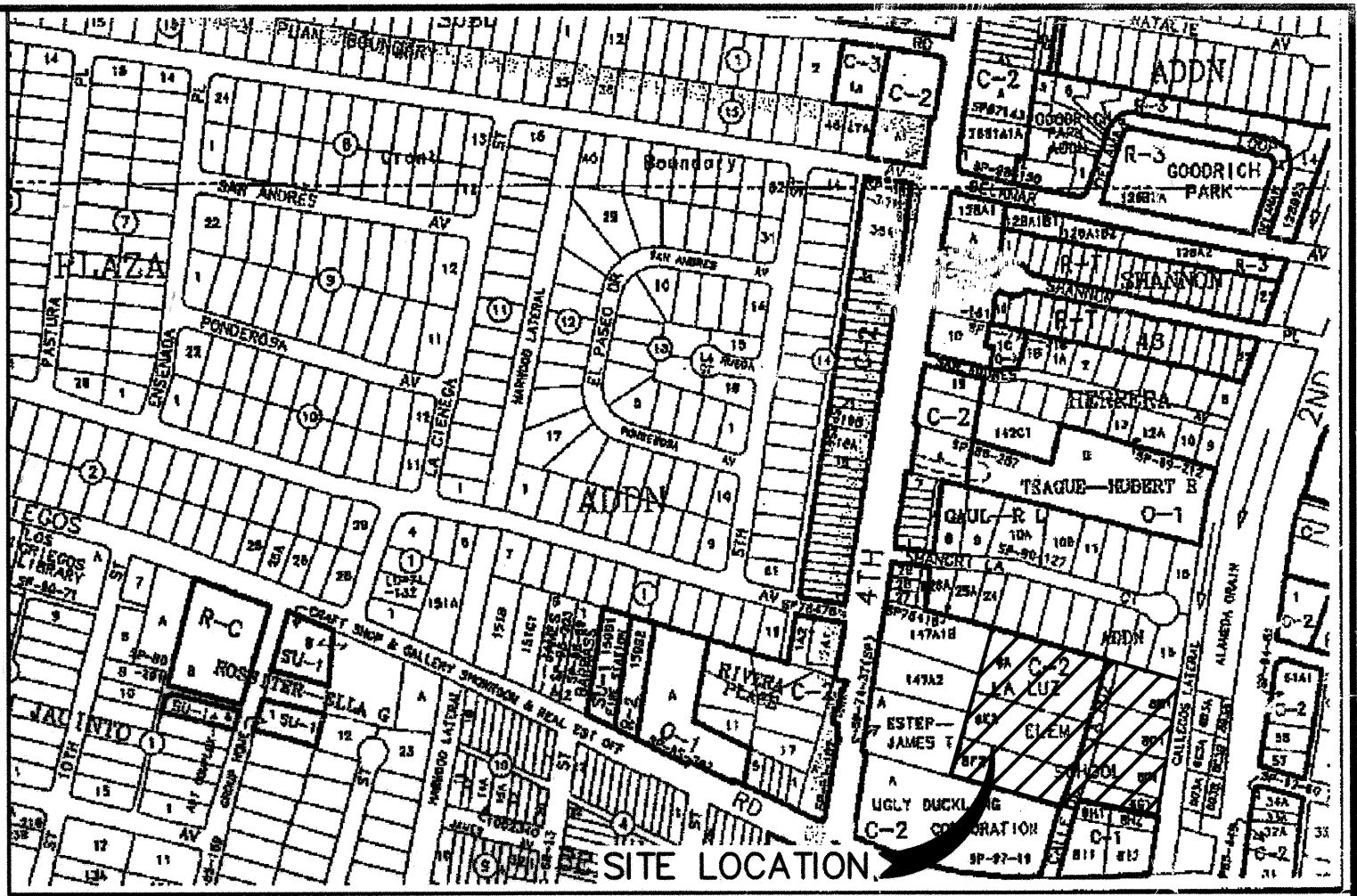

VICINITY MAP
ZONE ATLAS MAP NO. F-14 & G-14

LA LUZ ELEMENTARY SCHOOL
8" FIRE LINE IMPROVEMENTS

INDEX

DESCRIPTION	SHEET NO.
COVER SHEET	1
GENERAL NOTES	2
OVERALL UTILITY PLAN	3
8" FIRE LINE PLAN & PROFILE	4 - Deleted
" " " " "	4R

CERTIFICATE OF SUBSTANTIAL COMPLIANCE OF PLANS

I, Jason Woodruff of the firm Wilson & Company, a Registered Professional Engineer in the State of New Mexico, do hereby certify, to the best of my knowledge and belief, that the infrastructure installed as part of this project has been inspected by me or by a qualified person under my direct supervision and has been constructed in accordance with the plans and specifications. The original design intent of the approved plans has been met, except as noted by me on the as-built construction drawings. This Certification is based on site inspections by me or personnel under my direction.

J. Woodruff
Jason Woodruff, P.E. (17179)
Date 12-22-09

APPROVED AS RECORD DRAWINGS
DESIGN REVIEW SECTION
CITY ENGINEER
Anthony Perry
DATE 02/24/10

WILSON & COMPANY
4900 LANG AVE., N.E.
SUITE 200
ALBUQUERQUE, NEW MEXICO 87109
PH (505) 348-4000
FAX (505) 348-4072
www.wilsonco.com

NOTES

ALL WORK DETAILED ON THESE PLANS TO BE PERFORMED UNDER CONTRACT SHALL, EXCEPT AS OTHERWISE STATED OR PROVIDED FOR HEREON, BE CONSTRUCTED IN ACCORDANCE WITH THE CITY OF ALBUQUERQUE STANDARD SPECIFICATIONS FOR PUBLIC WORKS CONSTRUCTION, 1986 EDITION, AS AMENDED THROUGH UPDATE #7 INCLUDING AMENDMENT 1.

THE CONTRACTOR WILL BE RESPONSIBLE FOR COORDINATING THE EXECUTION OF THE WATER VALVE SHUT-OFF PLAN WITH THE ABQUA, WATER SYSTEMS DIVISION (857-8200) SEVEN (7) WORKING DAYS IN ADVANCE OF ANY WORK THAT MAY AFFECT EXISTING PUBLIC WATER UTILITIES. ONLY WATER AUTHORITY CREWS MAY OPERATE VALVES.

TWO (2) WORKING DAYS PRIOR TO ANY EXCAVATION, THE CONTRACTOR MUST CONTACT NEW MEXICO ONE CALLS SYSTEM (260-1990) FOR LOCATION OF EXISTING UTILITIES.

PRIOR TO CONSTRUCTION, THE CONTRACTOR SHALL EXCAVATE AND VERIFY THE HORIZONTAL AND VERTICAL LOCATIONS OF ALL OBSTRUCTIONS. SHOULD A CONFLICT EXIST, THE CONTRACTOR SHALL NOTIFY THE ENGINEER OR SURVEYOR IMMEDIATELY SO THAT THE CONFLICT CAN BE RESOLVED WITH A MINIMUM AMOUNT OF DELAY.

SEVEN (7) WORKING DAYS PRIOR TO BEGINNING CONSTRUCTION, THE CONTRACTOR SHALL SUBMIT TO CONSTRUCTION COORDINATIONS DIVISION A DETAILED CONSTRUCTION SCHEDULE. TWO (2) WORKING DAYS PRIOR TO CONSTRUCTION, THE CONTRACTOR SHALL OBTAIN A BARRICADING PERMIT FROM THE CONST. COORDINATION DIVISION. CONTRACTOR SHALL NOTIFY BARRICADE ENGINEER (924-3400) PRIOR TO OCCUPYING AN INTERSECTION. REFER TO SECTION 19 OF THE GENERAL CONDITIONS OF THE STANDARD SPECIFICATIONS.

ALL STREET STRIPING ALTERED OR DESTROYED SHALL BE REPLACED WITH PREFORMED THERMO PLASTIC PAVEMENT MARKINGS BY CONTRACTOR TO LOCATION AS EXISTING OR AS INDICATED BY THIS PLAN SET.

CONTRACTOR SHALL NOTIFY THE ENGINEER NOT LESS THAN SEVEN (7) DAYS PRIOR TO STARTING WORK IN ORDER THAT THE ENGINEER MAY TAKE NECESSARY MEASURES TO INSURE THE PRESERVATION OF SURVEY MONUMENTS. CONTRACTOR SHALL NOT DISTURB PERMANENT SURVEY MONUMENTS WITHOUT THE CONSENT OF THE CITY SURVEYOR AND SHALL NOTIFY THE ENGINEER AND BEAR THE EXPENSE OF REPLACING ANY THAT MAY BE DISTURBED WITHOUT PERMISSION. REPLACEMENT SHALL BE DONE ONLY BY THE CITY SURVEYOR. WHEN A CHANGE IS MADE IN THE FINISHED ELEVATIONS OF THE PAVEMENT OF ANY ROADWAY IN WHICH A PERMANENT SURVEY MONUMENT IS LOCATED, CONTRACTOR SHALL AT HIS OWN EXPENSE, ADJUST THE MONUMENT COVER TO THE NEW GRADE UNLESS OTHERWISE SPECIFIED. REFER TO SECTION 4.4 OF THE GENERAL CONDITIONS OF THE STANDARD SPECIFICATIONS UPDATE NO 7.

CONTRACTOR WILL BE RESPONSIBLE FOR PROVIDING AND MAINTAINING ALL SIGNING UNTIL PROJECT HAS BEEN ACCEPTED BY THE CITY.

ANY WORK AFFECTING AN ARTERIAL ROADWAY REQUIRES TWENTY-FOUR(24) HOUR CONSTRUCTION.

CONTRACTOR SHALL MAINTAIN A GRAFFITI-FREE WORK SITE. CONTRACTOR SHALL PROMPTLY REMOVE ANY GRAFFITI FROM ALL EQUIPMENT, WHETHER PERMANENT OR TEMPORARY.

THE FOLLOWING NOTES ALSO APPLY WHEN CHECKED:

- ☒ ALL UTILITIES AND UTILITY SERVICE LINES SHALL BE INSTALLED PRIOR TO PAVING.
- ☒ BACKFILL COMPACTION SHALL BE ACCORDING TO SPECIFIED STREET USE.
- ☒ TACK COAT REQUIREMENTS SHALL BE DETERMINED BY THE ENGINEER.
- ☒ SIDEWALKS AND WHEELCHAIR RAMPS WITHIN THE CURB RETURNS SHALL BE CONSTRUCTED WHEREVER A NEW CURB RETURN IS CONSTRUCTED.
- ☒ IF CURB IS DEPRESSIONED FOR A DRIVEPAD, THE DRIVEPAD SHALL BE CONSTRUCTED PRIOR TO ACCEPTANCE OF CURB AND GUTTER.
- ☒ ALL STORM DRAINAGE FACILITIES SHALL BE COMPLETED PRIOR TO FINAL ACCEPTANCE. RCP PIPE JOINTS SHALL NOT BE GROUTED PRIOR TO FINAL INSPECTION. FINAL INSPECTION WILL DETERMINE JOINTS TO BE GROUTED FOR FINAL ACCEPTANCE.

RECORD DRAWING
DATE 12-22-09

REV	SHEETS	CITY ENGINEER	DATE	USER DEPARTMENT	DATE	USER DEPARTMENT	DATE
4R	22	305-09	12-22-09				
ENGINEERS STAMP & SIGNATURE		APPROVALS	ENGINEER	DATE	APPROVED FOR CONSTRUCTION		
		DRC Chairman	<i>[Signature]</i>	6/24/09			
		Transportation	<i>[Signature]</i>	6/18/08			
		Water/Wastewater	<i>[Signature]</i>	6-18-08			
		Hydrology	<i>[Signature]</i>	6-18-08			
		Parks					
		Constr. Mngmt.					
		Constr. Coord.					
		City Project No.		4778.61	Sheet	1	Of 4



GENERAL NOTES:

1. THE CONTRACTOR SHALL NOTIFY THE ALBUQUERQUE TRAFFIC ENGINEERING DIVISION THREE (3) WORKING DAYS IN ADVANCE OF ANY WORK REQUIRED REGARDING ALL EXISTING REGULATORY SIGNS AND SIGNALS THAT NEED TO BE REMOVED, RELOCATED, OR REINSTALLED. CALL 857-8680. REFER TO SECTION 18.4.4 OF THE SPECIFICATIONS.
2. THE CONTRACTOR WILL BE REQUIRED TO CONFINED HIS WORK WITHIN THE CONSTRUCTION LIMITS AND/OR R.O.W. TO PRESERVE EXISTING VEGETATION AND PRIVATE PROPERTY. OVERNIGHT PARKING OF CONSTRUCTION EQUIPMENT SHALL NOT OBSTRUCT DRIVEWAY OPENINGS OR DESIGNATED TRAFFIC LANES.
3. THE CONTRACTOR SHALL PROVIDE AND MAINTAIN A SAFE AND ADEQUATE MEANS OF CHANNELING PEDESTRIAN TRAFFIC AROUND ALL WORK AREAS THROUGHOUT THE CONSTRUCTION PERIOD.
4. A DISPOSAL SITE, COMPLYING WITH ALL CITY ORDINANCES, SHALL BE OBTAINED BY THE CONTRACTOR FOR THE DISPOSAL OF ALL EXCESS EXCAVATION MATERIAL, ASPHALTIC PAVEMENT (EXCEPT MILLED BITUMINOUS CONCRETE PAVEMENT) AND OTHER WASTE MATERIALS. THE CONTRACTOR SHALL NOTIFY THE CITY OF ALBUQUERQUE OF THE LOCATION OF THE DISPOSAL SITE PRIOR TO THE REMOVAL AND ACTUAL DISPOSAL OF THE MATERIAL. ALL COSTS IN OBTAINING A DISPOSAL SITE AND HAUL THERETO SHALL BE CONSIDERED INCIDENTAL TO CONSTRUCTION AND NO DIRECT PAYMENT WILL BE MADE THEREFOR.
5. CONTRACTOR TO CAREFULLY FIELD REVIEW SITE TO ASSESS EXTENT OF TRASH REMOVAL. TRASH REMOVAL SHALL BE INCLUDED IN BID ITEM "CLEARING & GRUBBING".
6. ALL VALLEY GUTTERS ARE 6' WIDE UNLESS OTHERWISE NOTED.
7. UNLESS OTHERWISE SHOWN, ALL DIMENSIONS ARE TO FACE OF CURB, INCLUDING RADIUS OF CURB RETURNS.
8. ALL FINISHED GRADES AND PROFILES SHOWN ARE FLOWLINE GRADES, UNLESS OTHERWISE NOTED.
9. CURB AND GUTTER SHOWN AS EXISTING AND NOT TO BE REMOVED UNDER THIS CONTRACT WHICH IS DAMAGED OR DISPLACED BY THE CONTRACTOR SHALL BE REMOVED AND REPLACED PER STD DWG 2415 BY THE CONTRACTOR AT HIS EXPENSE.
10. WHEN REMOVAL OF EXISTING CURB AND GUTTER OR SIDEWALK IS REQUIRED, REMOVE TO NEAREST JOINT.
11. WHEN ABUTTING NEW PAVEMENT TO EXISTING PAVEMENT, SAW CUT EXISTING PAVEMENT IN A STRAIGHT LINE AS REQUIRED TO REMOVE ANY BROKEN OR CRACKED PAVEMENT. PRIOR TO LAYING NEW PAVEMENT, THE EXPOSED EXISTING ASPHALT EDGE SHALL BE TACK-COATED.
12. WHEELCHAIR RAMPS SHALL BE CONSTRUCTED AT ALL CURB RETURNS CONSTRUCTED WITH THIS PROJECT AT THE LOCATIONS SHOWN ON PLANS, IN ACCORDANCE WITH THE CITY STANDARD DETAILS.
13. ALL WHEELCHAIR RAMP APPROACH SLOPES SHOWN ON STD DWG 2441 SHALL BE INCREASED IN LENGTH TO MAINTAIN 12:1 MAX SLOPE WHEN GRADE IS RISING FROM RAMP. SEE TABLE BELOW.

RISE GRADE	RAMP LENGTH
0%	8.1'
0-1%	9.2'
1-2%	10.6'
2-3%	12.6'
3-4%	15.5'

14. CONTRACTOR IS TO EXERCISE DUE CARE TO AVOID DISTURBING ANY EXISTING UTILITIES. IT SHALL BE HIS RESPONSIBILITY TO COORDINATE WITH THE UTILITY COMPANIES IN ORDER TO PREVENT ANY SERVICE DISRUPTION THAT MIGHT RESULT FROM PROJECT CONSTRUCTION. IT SHALL BE HIS RESPONSIBILITY TO PROTECT AND PRESERVE UTILITY EQUIPMENT AFFECTED BY PROJECT CONSTRUCTION. SHOULD HE BREAK AN EXISTING UTILITY LINE DURING CONSTRUCTION ACTIVITIES HE SHALL BE RESPONSIBLE FOR UTILITY REPAIR COSTS.
15. ALL EXISTING UTILITIES SHOWN HEREIN WERE TAKEN FROM RECORD DRAWINGS, POTHOLES, FIELD SURVEYS, C.O.A. SYSTEMS UTILITIES MAPS AND INFORMATION PROVIDED BY THE UTILITY OWNERS AND ARE APPROXIMATE. IT WILL BE THE CONTRACTOR'S RESPONSIBILITY TO FIELD VERIFY THEIR HORIZONTAL AND VERTICAL LOCATIONS AND PROVIDE PROTECTION FOR ALL UTILITIES WITHIN THE CONSTRUCTION AREA.
16. CONTRACTOR SHALL FIELD VERIFY LOCATION AND TYPE OF EXISTING UTILITIES TO BE ADJUSTED OR EXTENDED.
17. MANHOLE RIM ELEVATIONS SHOWN ON THESE PLANS ARE APPROXIMATE AND WILL VARY WITH THE FINISHED PAVEMENT ELEVATIONS.
18. CONTRACTOR TO VERIFY ALL EXISTING FIRE HYDRANT FLANGES, PADS, VALVE BOXES, MANHOLE RIMS AND TOP OF PIPE ELEVATIONS IN THE FIELD. ELEVATIONS SHALL BE ADJUSTED TO COMPLY WITH THE REQUIREMENTS OF STANDARD CITY DETAILS.

19. ELEVATIONS FOR PROPOSED WATERLINE CONNECTIONS TO EXISTING WATERLINES SHALL BE VERIFIED BY THE CONTRACTOR IN THE FIELD.
20. ALL WATER VALVE BOXES AND SEWER MANHOLES IN THE CONSTRUCTION AREA ARE TO BE ADJUSTED TO FINISH GRADE UNDER THIS CONTRACT, AND WILL BE PAID FOR AT CONTRACT UNIT PRICES.
21. THE CONTRACTOR SHALL NOTIFY THE LOCAL FIRE DEPARTMENT AT LEAST TWO (2) WORKING DAYS IN ADVANCE OF WHEN FIRE HYDRANTS WILL BE TAKEN OUT OF SERVICE AND RETURNED TO SERVICE.
22. ALL EXISTING GAS VALVE BOXES, GAS MANHOLES, ELECTRICAL MANHOLES, AND TELEPHONE MANHOLES WILL BE ADJUSTED TO GRADE BY OTHERS.
23. THE CONTRACTOR SHALL MEET ALL THE REQUIREMENTS OF THE NATIONAL POLLUTANT DISCHARGE ELIMINATION SYSTEM (NPDES) AS WELL AS LOCAL REGULATIONS.
24. THE CONTRACTOR SHALL COORDINATE WITH PRIVATE UTILITY ENTITIES AS NEEDED FOR RELOCATION AND INSTALLATION OF PRIVATE UTILITIES. ENGINEER HAS NOTIFIED THE PRIVATE UTILITIES OF THIS PROJECT.
25. TEMPORARY EROSION FENCING (OR PERMANENT WALLS OR FENCING) SHALL BE USED TO PROTECT EXISTING RESIDENTIAL PROPERTY, STREETS LANDSCAPING AND THE DRAINAGE DRAINAGE SYSTEMS FROM THE DEPOSITION OF ERODED MATERIAL.
26. CONSTRUCTION AREA SHALL BE CONTROLLED TO PREVENT TRESPASS USE BY 4WD'S, ORV'S AND MOTORCYCLES TO MINIMIZE NOISE, DUST, DESTRUCTION OF VEGETATION, WIND AND WATER EROSION.
27. PROPOSED WATERLINE INSTALLATION SHALL HAVE RESTRAINED JOINTS AT ALL WATERLINE VALVES, TEES, CROSSES, BENDS, AND FIRE HYDRANTS, UNLESS OTHERWISE NOTED. SEE "THRUST RESTRAINT REQUIREMENTS" BELOW.
28. ALL EXCAVATION, TRENCHING AND SHORING ACTIVITIES MUST BE CARRIED OUT IN ACCORDANCE WITH OSHA 29 CFR 1926.650 SUBPART P.
29. ALL FIRE HYDRANT "BURY" IS PER PLAN REQUIREMENTS AND IS CONSIDERED INCIDENTAL TO FIRE HYDRANT UNIT PRICE.
30. CONTRACTOR SHALL PROVIDE ACCESS TO ALL TRAFFIC AND ALL ADJACENT PROPERTIES AND BUSINESSES AT ALL TIMES.

UTILITY CONTACTS

COMPANY	PHONE	MOBILE	CONTACT
WATER AUTHORITY	768-2729		NANCY MUSINSKI
PNM - ELECTRIC	241-3305		EARL HOSKINS
PNM - GAS	241-3305		EARL HOSKINS
QWEST	245-6374		ROSA KNIFFIN
COMCAST	761-6221		ROBERT MARTINEZ

PVC WATER PIPE THRUST RESTRAINT REQUIREMENTS (SEE NOTE 1) LENGTHS OF PIPE TO BE RESTRAINED (FEET)					
FITTING TYPE					
PIPE SIZE	90° BEND	22 1/2° BEND	11 1/4° BEND	DEAD END OR VALVE	8"x6" REDUCER
6"	25'	5'	3'	55'	
8"	32'	6'	4'	72'	31'

TEE
BRANCH
W/ ALL LEGS
NOT EQUAL

8x8x6 - 6'

NOTES:

1. **VARIABLE DESIGN PARAMETER ASSUMPTIONS:** GB (CLASS III) SOIL TYPES; SAFETY FACTOR = 1.5; MINIMUM BURY DEPTH = 3 FEET; SOIL WEIGHT = 110 PCF; DESIGN (TEST) PRESSURE = 150 PSI.
2. **TEES:** RESTRAINED LENGTHS SHOWN ARE FOR THE BRANCH LEG OF THE TEE ONLY. EACH RUN OF PIPE ON THE MAIN STRAIGHT THRU LINE ADJACENT TO BOTH SIDES OF THE TEE SHALL BE MINIMUM OF 10' WITHOUT JOINTS OR RESTRAINTS, EXCEPT AT THE FITTING ITSELF.
3. **REDUCERS:** IF AN UNOBSTRUCTED DISTANCE AS INDICATED IN THE TABLE IS FREE OF BENDS, VALVES, TEES OR OTHER FITTINGS, ON THE SMALL PIPE ADJACENT TO THE REDUCER, RESTRAINT WILL NOT BE NECESSARY.

RECORD DRAWING
DATE 12-22-09

**WILSON
& COMPANY**
4900 LANG AVE., N.E.
SUITE 200
ALBUQUERQUE, NEW MEXICO
87109
PH (505) 348-4000
FAX (505) 348-4072
www.wilsonco.com

WCEA #0760006500
APR 2008

CITY OF ALBUQUERQUE PUBLIC WORKS DEPARTMENT ENGINEERING GROUP			
8" FIRE LINE IMPROVEMENTS GENERAL NOTES			
Design Review Committee	City Engineer Approval	Mo./Day/Yr.	Mo./Day/Yr.
APPROVED JUN 24 2008	DEC 19 2008 CITY ENGINEER		
DESIGN REVIEW COMMITTEE			
City Project No.	Zone Map No.	Sheet	Of
4778.61	F-14, G-14	2	4

SCANNED BY
PLANNING

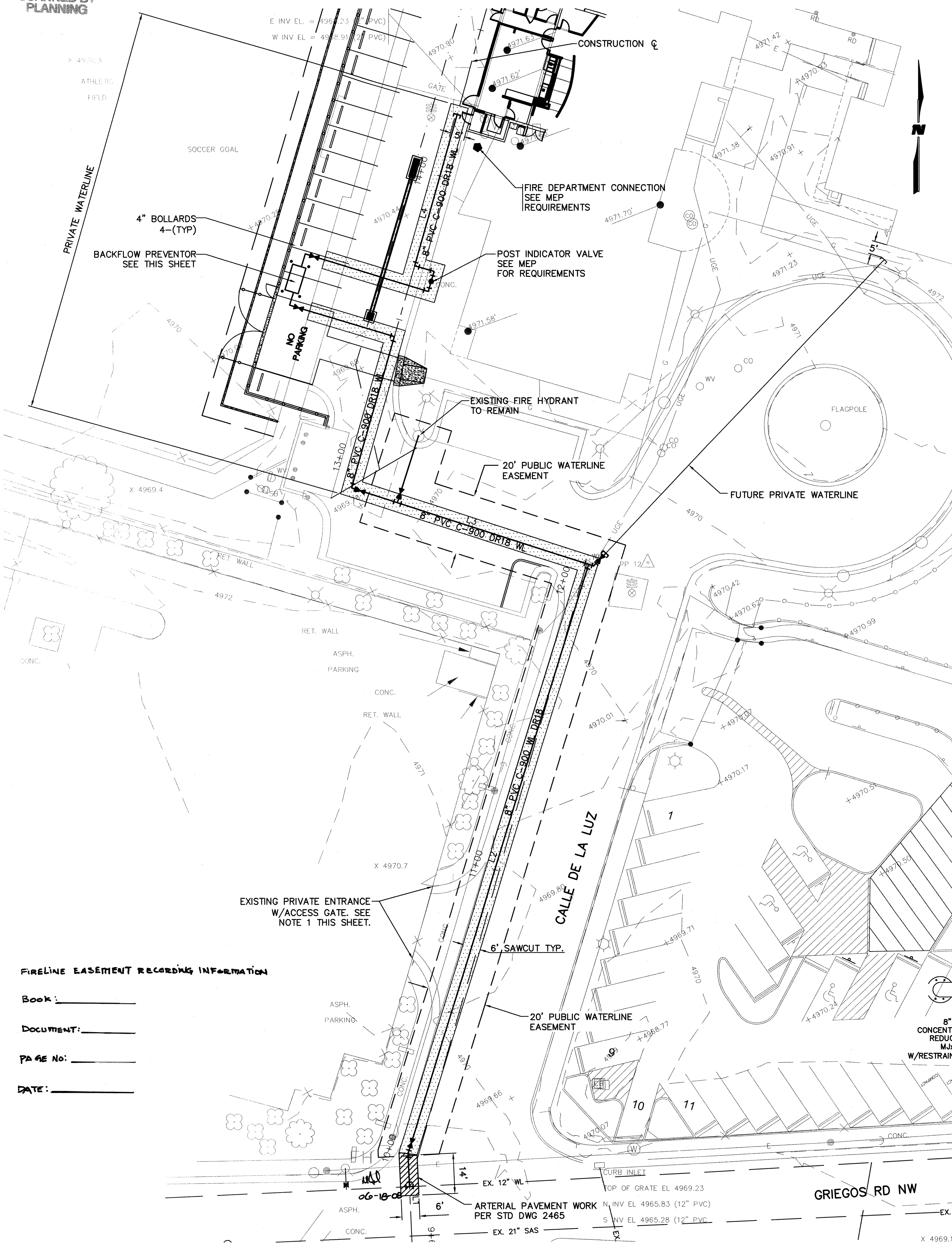

LINE TABLE		
LINE	LENGTH	BEARING
L1	31.35	N02°31'22"W
L2	207.71	N17°00'59"E
L3	83.54	N72°10'04"W
L4	191.11	N15°51'50"E

NOTE:

1 CONTRACTOR SHALL NOTIFY EXISTING BUSINESS OWNER PRIOR TO ANY WATERLINE CONSTRUCTION.

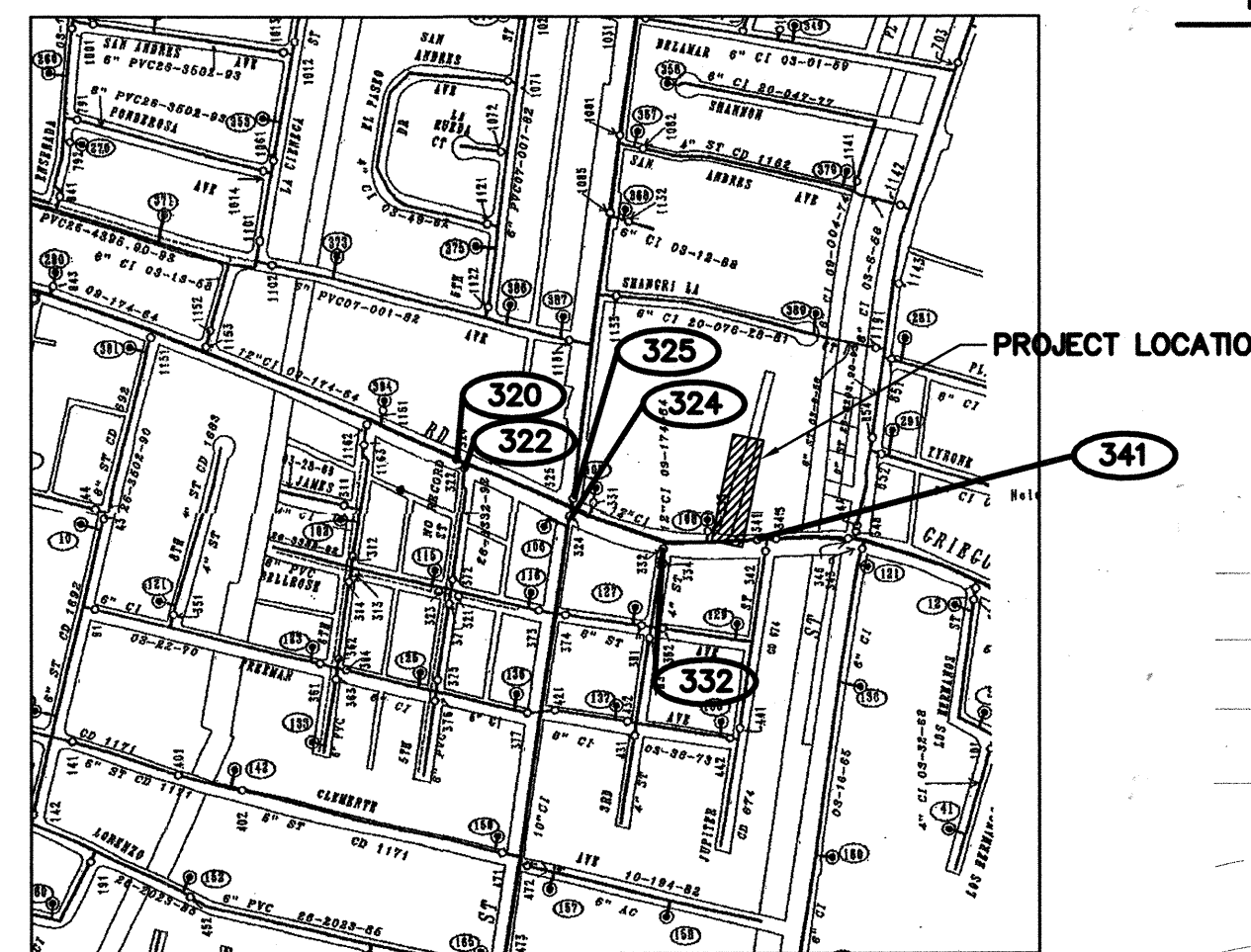

WATER VALVE SHUT-OFF PLAN

VALVE NUMBERS 341, 322, 320, 325, 324 AND 332
SHALL BE TURNED OFF PRIOR TO ANY WATERLINE
CONSTRUCTION.

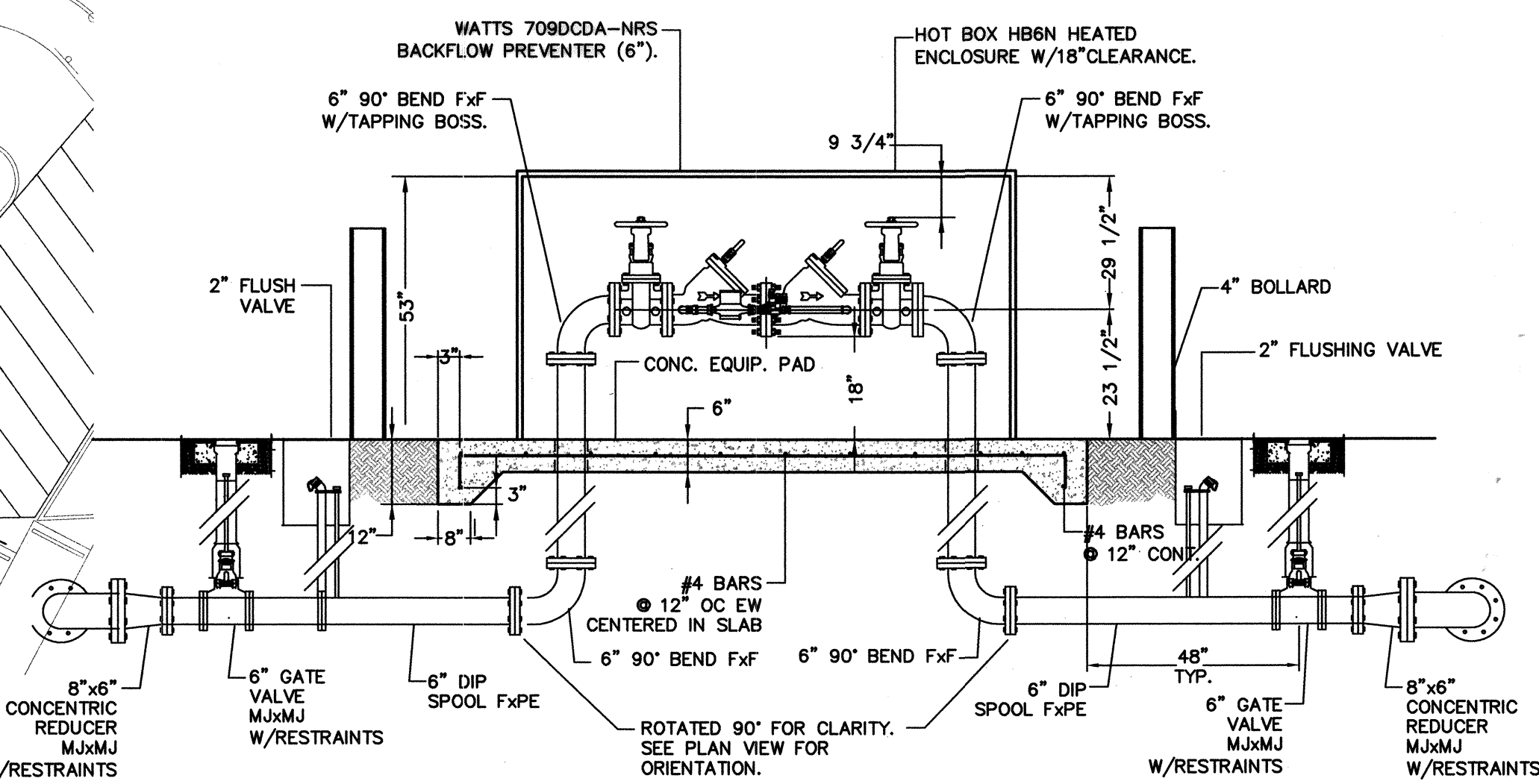
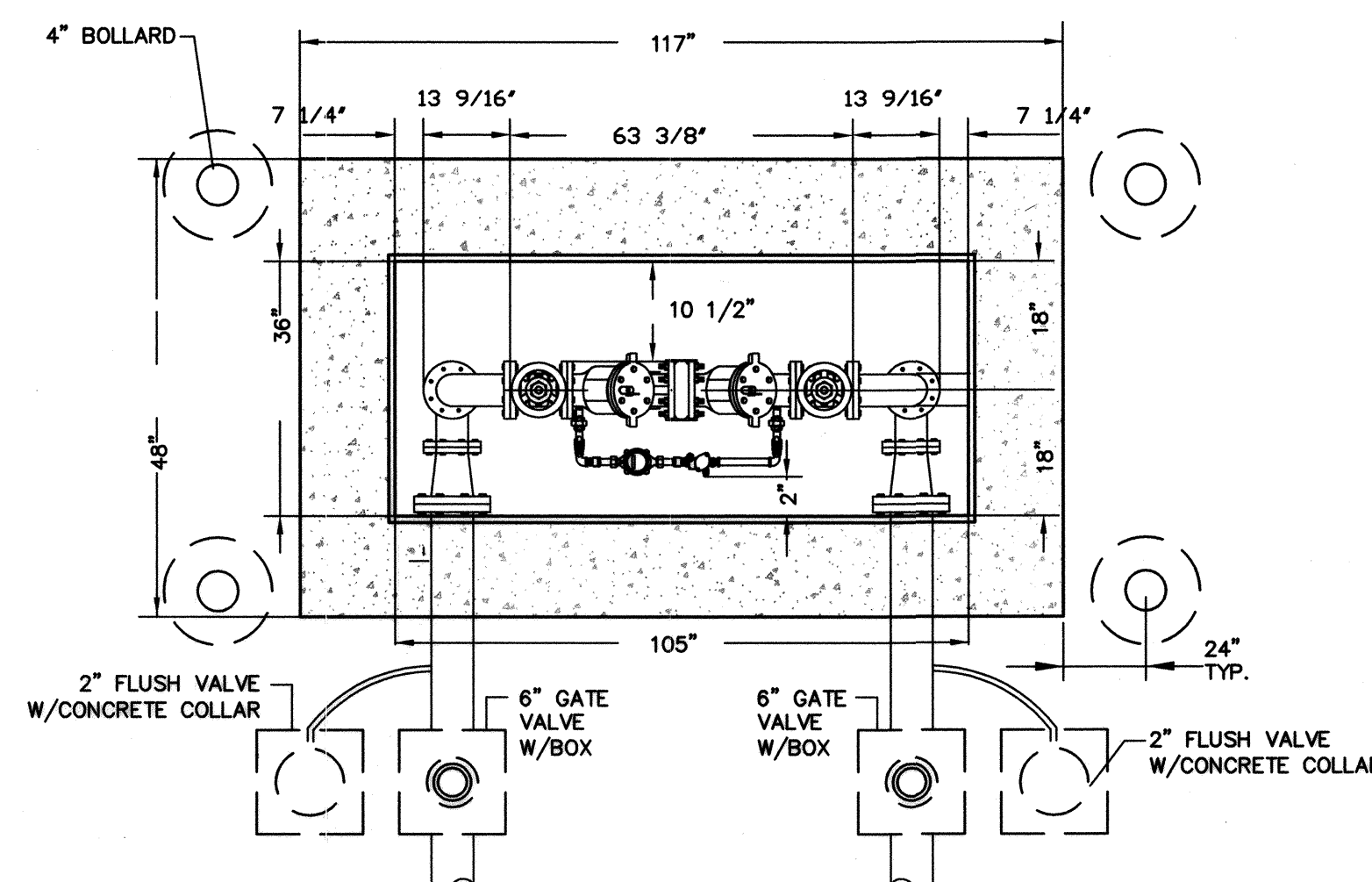

BACKFLOW PREVENTER PLAN & ELEVATION

SCALE: NTS

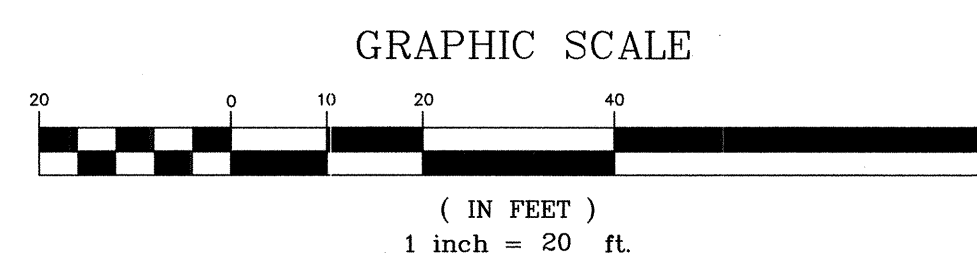

WCEA #0760006500
APR 2008

**WILSON
& COMPANY**
4900 LANG AVE., N.E.
SUITE 200
ALBUQUERQUE, NEW MEXICO
87109
PH (505) 348-4000
FAX (505) 348-4072
www.wilsonco.com

LEGEND

- | | |
|--|---|
| | ELECTRICAL, POWER POLE |
| | ELECTRICAL, LIGHT POLE |
| | DRAINAGE, CATCH BASIN |
| | PIPING, WATER VALVE |
| | FIRE HYDRANT |
| | TRAFFIC SIGN |
| | ROOF DRAIN |
| | GAS LINE, UNDERGROUND |
| | ELECTRICAL LINE, OVERHEAD |
| | ELECTRICAL LINE, UNDERGROUND |
| | FENCE, CHAINLINK |
| | INDEX CONTOUR |
| | INTERMEDIATE CONTOUR |
| | FENCE, BACKSTOP |
| | LIGHT POLE |
| | UTILITY POLES |
| | GUY WIRE |
| | LOCATED OBJECT |
| | CULVERT |
| | TREE |
| | MANHOLE |
| | WATER VALVE |
| | FIRE HYDRANT |
| | WATER METER |
| | WATER VALVE |
| | CLEAN OUT |
| | SPRINKLER CONTROL BOX |
| | GAS METER |
| | TREE & BRUSH LINE |
| | SPOT ELEVATION |
| | UTILITY, WATER METER |
| | UTILITY, SANITARY CLEANOUT |
| | NEW 8" & 6" FIRE LINE |
| | EXISTING WATER LINE |
| | NEW FIRE DEPARTMENT CONNECTION
PEDESTAL TYPE |
| | NEW PIV |
| | NEW DOUBLE 'D' INLET |
| | NEW SINGLE 'D' INLET |
| | NEW GATE VALVE |

RECORD DRAWING
DATE 12-22-09

CITY OF ALBUQUERQUE
PUBLIC WORKS DEPARTMENT
ENGINEERING GROUP

8" FIRE LINE IMPROVEMENTS OVERALL UTILITY PLAN

Design Review Committee

APPROVED

JUN 24 2003

DESIGN
REVIEW COMMITTEE

City Engineer Approval

Last Design Update

City Project No.

Zone Map No.

Sheet	Of
-------	----

No. 4778.61

Zone Map No.
F-14. G-14

Sheet	Of
3	

[illegible]

M:\IDS\07-600-065-00\CADD\SHEETS\DRC FIRELINE\760650UTIL.dwg 3/28/2008 6:13:00 AM MD

SCALE:
HORIZ: 1" = 20'
VERT: 1" = 5'

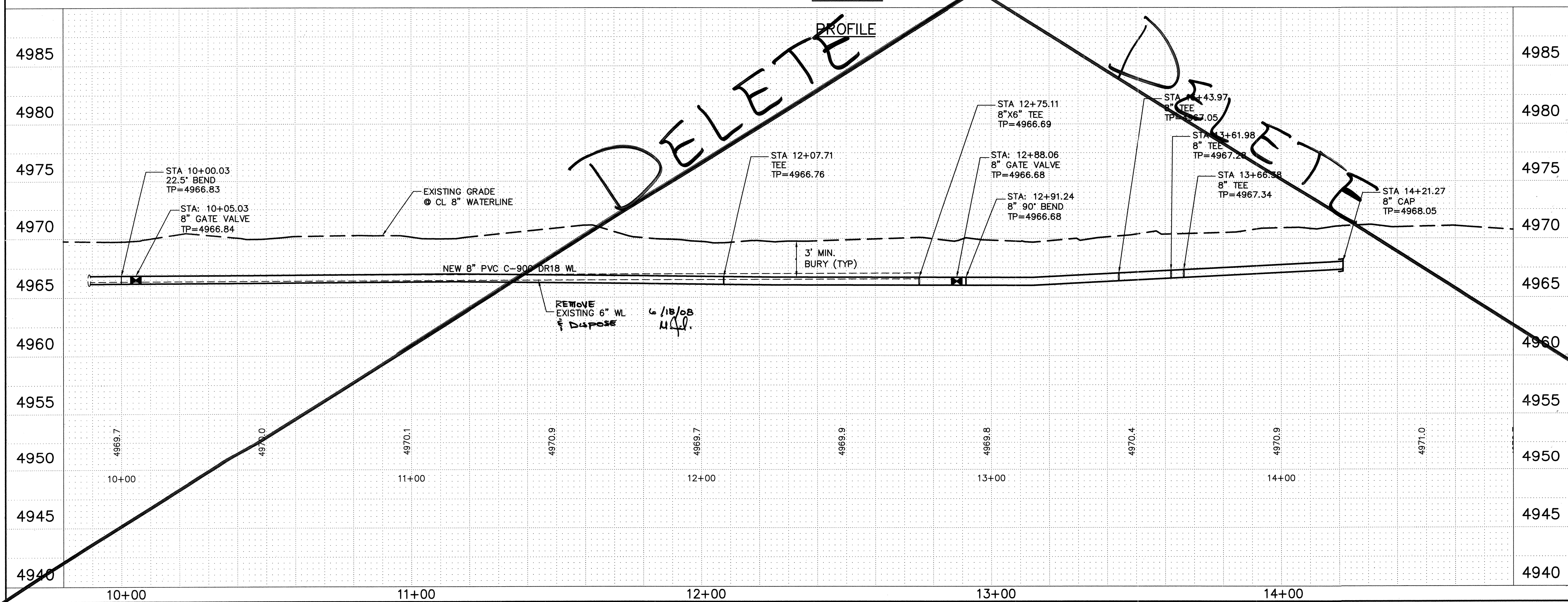

M:\IDS\07-600-065-00\CADD\SHEETS\DRC FIRELINE\76065PP01.dwg 3/28/2008 8:31:56 AM MDT

WCEA #0760006500
APR 2008

**WILSON
& COMPANY**[illegible]

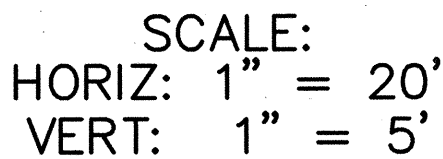
**WILSON
& COMPANY**