

# WATER VALVE SHUTOFF PLAN

### WATER VALVE SHUTOFF PLAN REQUIREMENTS

1. AS A MINIMUM, THE FOLLOWING VALVES SHALL BE CLOSED TO FACILITATE THE FOLLOWING CONNECTIONS:  
  
A. COORS BLVD. S.W.; 21, 22, "A"
2. THE CONTRACTOR SHALL NOTIFY WATER SYSTEMS THREE (3) WORKING DAYS IN ADVANCE OF ANY WORK THAT MAY AFFECT EXISTING WATERLINE; ALL SHUTOFFS SHALL BE PERFORMED BY THE WATER SYSTEM DIVISION PERSONNEL (857-8200).
3. THE CONTRACTOR SHALL PROVIDE ALL RESTRAINTS AND THRUST BLOCKS NECESSARY TO EFFECT THE NECESSARY SHUTOFFS AND CONNECTIONS.
4. EXISTING WATER VALVE AND WATERLINE INFORMATION OBTAINED FROM CITY OF ALBUQUERQUE AUTOMATED WATER DISTRIBUTION SYSTEM SECTIONAL MAPS, PLATE M-11.
5. AT THE TIME OF WATER SHUTOFF APPLICATION, THE CONTRACTOR SHALL REQUEST THAT THE WATER SYSTEM DIVISION NOTIFY ALL AFFECTED PROPERTY OWNERS AT LEAST 24 HOURS IN ADVANCE OF THE RESPECTIVE SHUTOFFS.

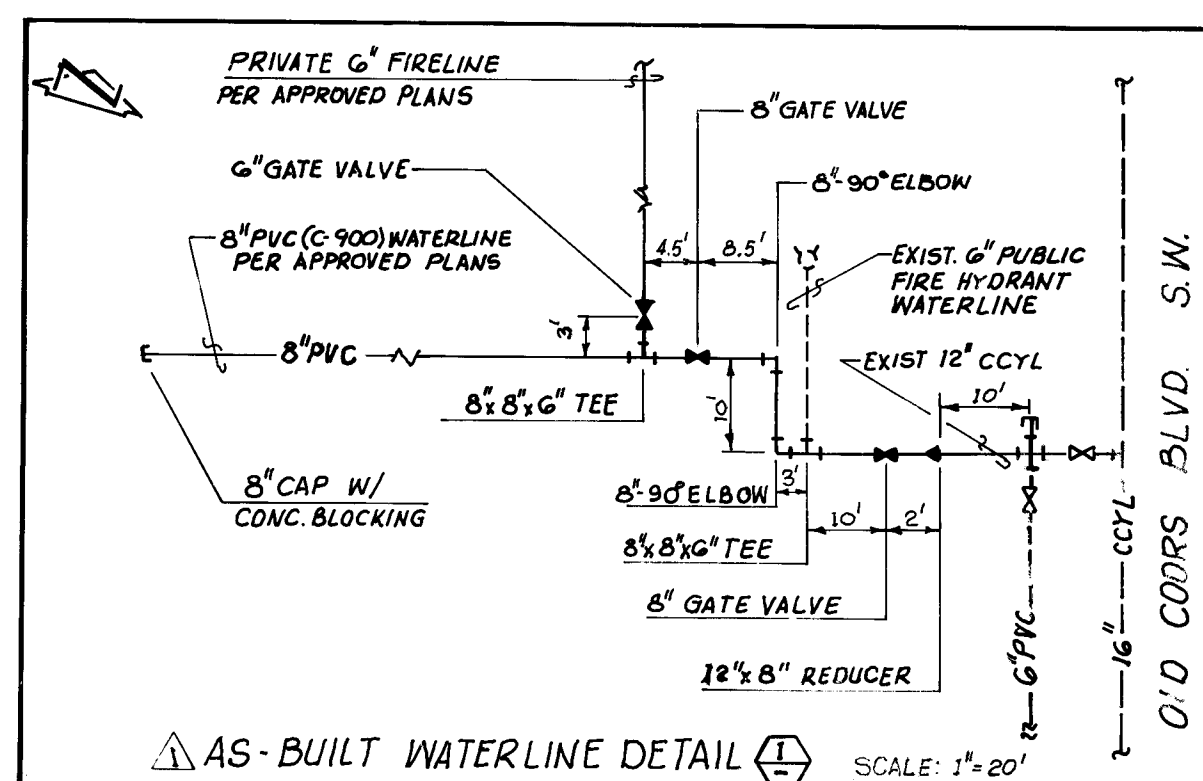

GENERAL NOTES:

1. ALL WORK DETAILED ON THESE PLANS TO BE PERFORMED UNDER CONTRACTOR SHALL, EXCEPT AS OTHERWISE STATED OR PROVIDED FOR HEREON, BE CONSTRUCTED IN ACCORDANCE WITH THE CITY OF ALBUQUERQUE STANDARD SPECIFICATIONS - PUBLIC WORKS CONSTRUCTION - 1986 (UPDATE NO. 4), OR BERNALILLO COUNTY STANDARDS, WHICHEVER ARE MORE STRINGENT.
2. TWO (2) WORKING DAYS PRIOR TO ANY EXCAVATION, CONTRACTOR MUST CONTACT NEW MEXICO ONE CALL SYSTEM, 260-1990, FOR LOCATION OF EXISTING UTILITIES.
3. IF ANY UTILITY LINES, PIPELINES, OR UNDERGROUND UTILITY LINES ARE SHOWN ON THESE DRAWINGS, THEY ARE SHOWN IN AN APPROXIMATE MANNER ONLY, AND SUCH LINES MAY EXIST WHERE NONE ARE SHOWN. IF ANY SUCH EXISTING LINES ARE SHOWN, THEIR LOCATION IS BASED ON INFORMATION PROVIDED BY THE OWNER OF SAID UTILITY, AND THE INFORMATION MAY BE INCOMPLETE, OR MAY BE OBSOLETE BY THE TIME CONSTRUCTION COMMENCES. THE ENGINEER HAS CONDUCTED ONLY PRELIMINARY INVESTIGATION OF THE LOCATION, DEPTH, SIZE, OR TYPE OF EXISTING UTILITY LINES, PIPELINES, OR UNDERGROUND UTILITY LINES. THIS INVESTIGATION IS NOT CONCLUSIVE, AND MAY NOT BE COMPLETE, THEREFORE, MAKES NO REPRESENTATION PERTAINING THERETO, AND ASSUMES NO RESPONSIBILITY OR LIABILITY THEREFOR. THE CONTRACTOR SHALL INFORM ITSELF OF THE LOCATION OF ANY UTILITY LINE, PIPELINE, OR UNDERGROUND UTILITY LINE IN OR NEAR THE AREA OF THE WORK IN ADVANCE OF AND DURING EXCAVATION WORK. THE CONTRACTOR IS FULLY RESPONSIBLE FOR ANY AND ALL DAMAGE CAUSED BY ITS FAILURE TO LOCATE, IDENTIFY AND PRESERVE ANY AND ALL EXISTING UTILITIES, PIPELINES, AND UNDERGROUND UTILITY LINES. IN PLANNING AND CONDUCTING EXCAVATION, THE CONTRACTOR SHALL COMPLY WITH STATE STATUTES, MUNICIPAL AND LOCAL ORDINANCES, RULES AND REGULATIONS, IF ANY, PERTAINING TO THE LOCATION OF THESE LINES AND FACILITIES.
4. SHOULD A CONFLICT EXIST BETWEEN THESE PLANS AND ACTUAL FIELD CONDITIONS, THE CONTRACTOR SHALL PROMPTLY NOTIFY THE ENGINEER IN WRITING SO THAT THE CONFLICT CAN BE RESOLVED WITH A MINIMUM AMOUNT OF DELAY FOR ALL PARTIES.
5. THE CONTRACTOR SHALL MAINTAIN ACCESS TO ADJACENT PROPERTIES DURING CONSTRUCTION.
6. ALL WORK ON THIS PROJECT SHALL BE PERFORMED IN ACCORDANCE WITH APPLICABLE FEDERAL, STATE AND LOCAL LAWS, RULES AND REGULATIONS CONCERNING SAFETY AND HEALTH.
7. ALL UTILITIES AND UTILITY SERVICE LINES SHALL BE INSTALLED PRIOR TO PAVING.
8. BACKFILL AND COMPACTION WITHIN COUNTRY RIGHT-OF-WAY AND/OR EASEMENT SHALL BE 95% ASTM D-1557 FOR THE FULL DEPTH OF TRENCH PER COUNTY STANDARD DRAWING 2465.
9. TACK COAT REQUIREMENTS SHALL BE PROVIDED AS DETERMINED BY BERNALILLO COUNTY SPECIFICATIONS.
10. SIDEWALKS AND WHEELCHAIR RAMPS WITHIN THE CURB RETURNS SHALL BE CONSTRUCTED WHEREVER A NEW CURB RETURN IS CONSTRUCTED.
11. IF CURB IS DEPRESSURED FOR A DRIVEPAD OR A HANDICAP RAMP, THE DRIVEPAD OR RAMP SHALL BE CONSTRUCTED PRIOR TO ACCEPTANCE OF THE CURB AND GUTTER.
12. ALL STORM DRAINAGE FACILITIES SHALL BE COMPLETED PRIOR TO FINAL ACCEPTANCE.
13. CONTRACTOR SHALL COORDINATE WITH THE WATER SYSTEM DIVISION FOR THE EXECUTION OF THE VALVE SHUT OFF PLAN, NOT LESS THAN THREE (3) WORKING DAYS IN ADVANCE OF ANY WORK THAT MAY AFFECT THE EXISTING PUBLIC WATER UTILITIES. ONLY WATER SYSTEM DIVISION PERSONNEL SHALL OPERATE EXISTING VALVES. REFER TO SECTION 18 OF THE SPECIFICATION. ~~857-8200~~
14. CONTRACTOR SHALL NOTIFY THE CITY SURVEYOR NOT LESS THAN SEVEN (7) DAYS PRIOR TO STARTING WORK IN ORDER THAT THE CITY SURVEYOR MAY TAKE NECESSARY MEASURES TO INSURE THE PRESERVATION OF SURVEY MONUMENTS. CONTRACTOR SHALL NOT DISTURB PERMANENT SURVEY MONUMENTS WITHOUT THE CONSENT OF THE CITY SURVEYOR AND SHALL NOTIFY THE CITY SURVEYOR AND BEAR THE EXPENSE OF REPAIRING ANY MONUMENTS THAT ARE DISTURBED WITHOUT PERMISSION. REPLACEMENT SHALL BE DONE ONLY BY THE CITY SURVEYOR. WHEN A CHANGE IS MADE IN THE FINISHED ELEVATION OF THE PAVEMENT OF ANY ROADWAY IN WHICH A PERMANENT SURVEY MONUMENT IS LOCATED, CONTRACTOR SHALL, AT HIS OWN EXPENSE, ADJUST THE MONUMENT COVER TO THE NEW GRADE UNLESS OTHERWISE SPECIFIED. REFER TO SECTION 4.4 OF THE SPECIFICATIONS.
15. THREE (3) WORKING DAYS PRIOR TO BEGINNING CONSTRUCTION THE CONTRACTOR SHALL SUBMIT TO THE CONSTRUCTION CO-ORDINATION DIVISION A DETAILED CONSTRUCTION SCHEDULE. CONTRACTOR SHALL OBTAIN AN APPROVED TRAFFIC AND BARRICADING PLAN 48 HOURS PRIOR TO START OF CONSTRUCTION FROM BERNALILLO COUNTY PUBLIC WORKS DEPARTMENT. (843-6120)
16. ALL STREET STRIPING ALTERED OR DESTROYED SHALL BE REPLACED IN KIND BY CONTRACTOR TO LOCATION AND IN KIND AS EXISTING AND AS APPROVED BY BERNALILLO COUNTY TRAFFIC CONTROL.
17. CAUTION: THESE DRAWINGS DO NOT INCLUDE NECESSARY COMPONENTS FOR CONSTRUCTION SAFETY WHICH SHALL REMAIN THE RESPONSIBILITY OF THE CONTRACTOR.

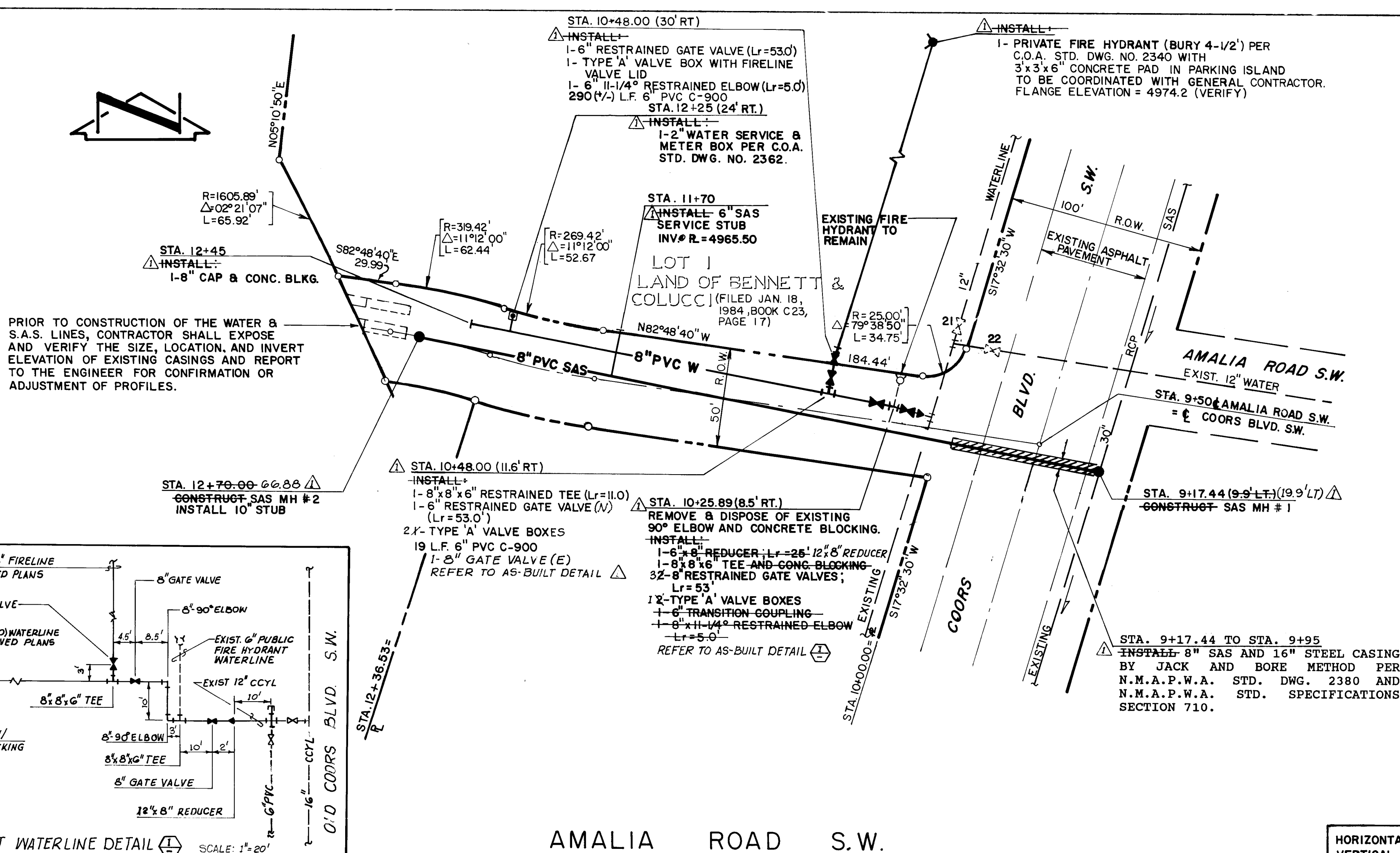

HORIZONTAL SCALE : 1" = 40'-0"  
VERTICAL SCALE : 1" = 5'-0"

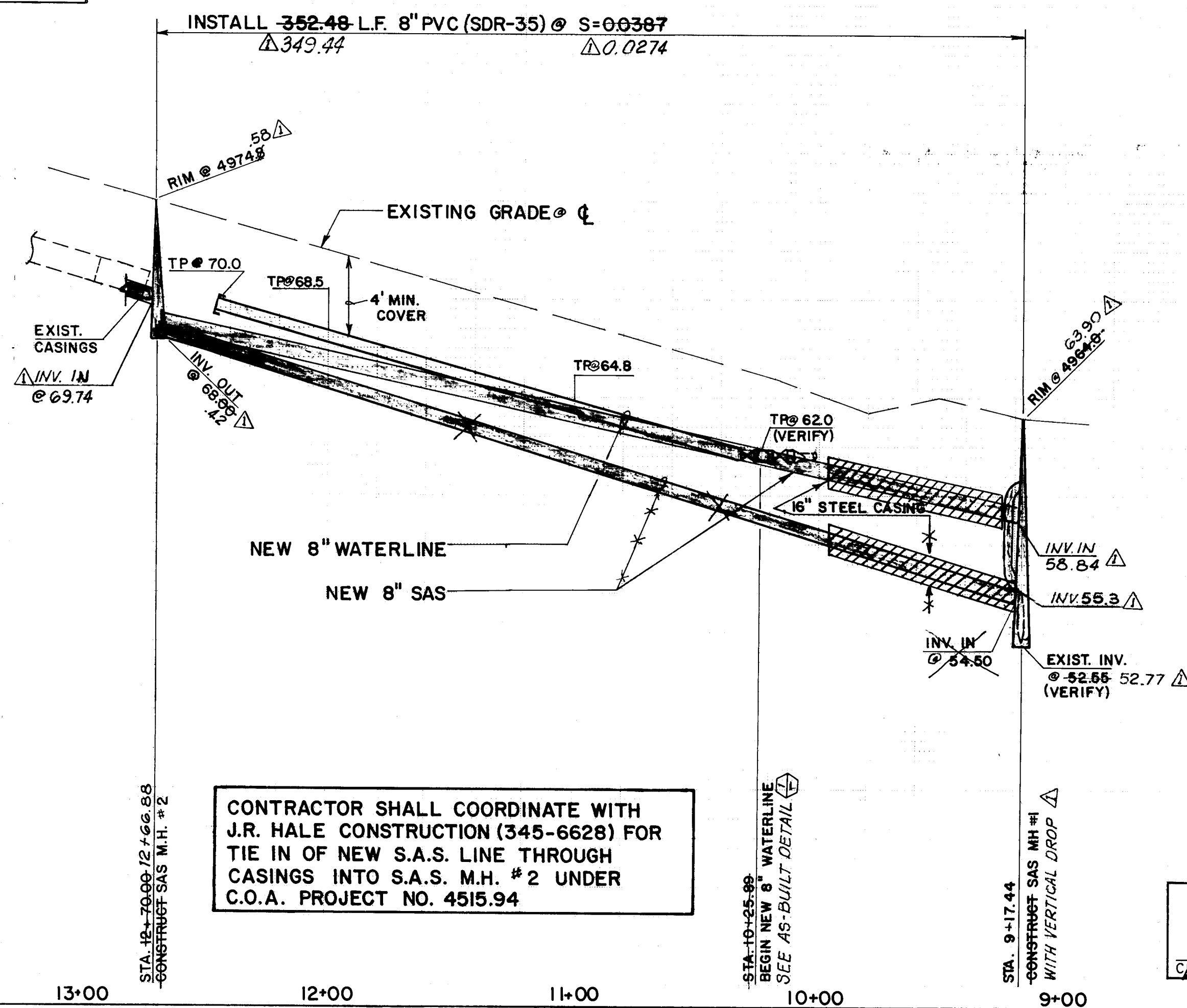

CONTRACTOR SHALL COORDINATE WITH J.R. HALE CONSTRUCTION (345-6628) FOR TIE IN OF NEW S.A.S. LINE THROUGH CASINGS INTO S.A.S. M.H. #2 UNDER C.O.A. PROJECT NO. 4515.94

APPROVAL OF AS BUILT DRAWINGS  
CHIEF CONSTRUCTION ENGINEER  
*Russell B. Sade*  
DATE *2-6-85*

APPROVED FOR  
CONSTRUCTION

*Joe D. Luckring for Ric Roybal* 11-4-94

CITY ENGINEER DATE

SANITARY SEWER CONSTRUCTION NOTES:

1. ALL STATIONING IS BASED ON STREET CENTERLINE UNLESS OTHERWISE INDICATED.
2. ALL SEWER PIPE SHALL BE PVC (SDR 35).
3. SLOPES SHOWN ON THE PROFILES ARE BASED ON TRUE DISTANCES.
4. ALL MANHOLES SHALL BE FOUR-FOOT DIAMETER TYPE "E" AS PER CITY OF ALBUQUERQUE STANDARD DRAWING 2102 UNLESS OTHERWISE NOTED.
5. SEWER SERVICE LATERALS SHALL BE PIPED WITH VITRIFIED CLAY BURNED MARKER DISCS AS PER CITY OF ALBUQUERQUE STANDARD DRAWING 2125. EMD SHALL BE PROVIDED IN ACCORDANCE WITH THE STANDARD SPECIFICATION.
6. WHERE WATER AND SANITARY SEWER LINES CROSS, THE SANITARY SEWER LINE SHALL BE CONCRETE ENCASED FOR A DISTANCE OF 10 FEET EACH SIDE OF THE CROSSING AND 18 INCHES OF VERTICAL SEPARATION DOES NOT EXIST.

## WATERLINE CONSTRUCTION NOTES:

7. ALL STATIONING IS BASED ON STREET CENTERLINE UNLESS NOTED OTHERWISE.
8. FOR ALL LINES 12" AND SMALLER, WATER MAIN SHALL BE PVC C-90 PIPE AS APPROVED BY THE CITY OF ALBUQUERQUE CITY ENGINEER. DUCTILE IRON IS AN ACCEPTABLE PIPE MATERIAL IN LIEU OF PVC.
9. WATERLINE SHALL HAVE A MINIMUM COVER OF 4' OF TOP SOIL TO TOP OF PIPE. EXTRA DEPTH TRENCHING, IF REQUIRED, SHALL BE CONSIDERED INCIDENTAL TO CONSTRUCTION, THEREFORE, NO SEPARATE PAYMENT WILL BE MADE.
10. ELECTRONIC MARKER DISCS (EMD) SHALL BE INSTALLED IN ACCORDANCE WITH THE STANDARD SPECIFICATION.
11. IN ACCORDANCE WITH SECTION 801 OF THE "STANDARD SPECIFICATIONS," METALLIZED DETECTABLE WARNING TAPE SHALL BE INSTALLED 18" ABOVE ALL PVC PIPE INSTALLED ON THIS PROJECT.
12. VALVE STEM AND FIRE HYDRANT EXTENSION SHALL BE PROVIDED IN ACCORDANCE WITH THE STANDARD SPECIFICATIONS. THE COST OF EACH EXTENSION SHALL BE CONSIDERED INCIDENTAL TO CONSTRUCTION THEREFORE NO SEPARATE PAYMENT WILL BE MADE.

ADDITIONAL NOTES:

13. INSPECTION IS REQUIRED BY BERNALILLO COUNTY PUBLIC WORKS DEPARTMENT. OBTAIN PERMITS FROM G.J. FOSTER AT BERNALILLO COUNTY PUBLIC WORKS DEPARTMENT AT (505) 843-6120.
14. EXCAVATION PERMITS ARE REQUIRED FROM BERNALILLO COUNTY PUBLIC WORKS DEPARTMENT PRIOR TO START OF CONSTRUCTION.

**RECORD DRAWING**

4975 I, Jeffrey G. Mortensen, Registered Professional Engineer in the State of New Mexico, do hereby certify that this "as-built" information was obtained by me or under my supervision and represents the "as-built" conditions of this project, 4970 and is true and correct to the best of my knowledge and belief. All vertical and horizontal dimensions should be field verified prior to use on future projects.

Jeffrey G. Mortensen  
NMPE No. 8547

26 4823.900195

**Jma** JEFF MORTENSEN & ASSOCIATES, INC.  
6010-B MIDWAY PARK BLVD. N.E.  
ALBUQUERQUE, NEW MEXICO 87109  
ENGINEERS & SURVEYORS (505)345-4250

CITY OF ALBUQUE  
PUBLIC WORKS DEPA  
ENGINEERING GR

TITLE	AMALIA ROAD S WATER & SANITARY SEWE
-------	--

APPROVALS	ENGINEER	DATE	APPROVALS
DRC CHAIRMAN	B.G. Searby	9-14-94	WATER
TRANSPORTATION	Mr. [Signature]	9-30-94	WASTE WATER
HYDROLOGY	[Signature]	9-7-94	BCPWD

PROJECT NO.	4823.90	MAP NO.	M-11
-------------	---------	---------	------

SCANNED BY  
BY LASON