

# LEGEND

- G --- EXIST. GAS LINE
- SAS --- EXIST. SAS LINE
- W --- EXIST. WATER LINE
- O/H E --- EXIST. POWER LINE
- 58 --- NEW CONTOUR
- 5540 --- EXIST. CONTOUR
- [Hatched Box] NEW PAVEMENT
- [White Box] EXIST. PAVEMENT

## CAUTION:

NOTE THAT ALL EXISTING UTILITIES MAY NOT BE SHOWN HEREON AND THAT ANY EXISTING UTILITIES THAT ARE SHOWN ARE IN APPROXIMATE LOCATION ONLY. IT SHALL BE THE SOLE RESPONSIBILITY OF THE CONTRACTOR TO CONTACT ALL THE UTILITY OWNERS AND TO CONDUCT ALL NECESSARY FIELD INVESTIGATIONS PRIOR TO ANY EXCAVATION TO DETERMINE THE ACTUAL LOCATION OF UTILITIES AND OTHER IMPROVEMENTS.

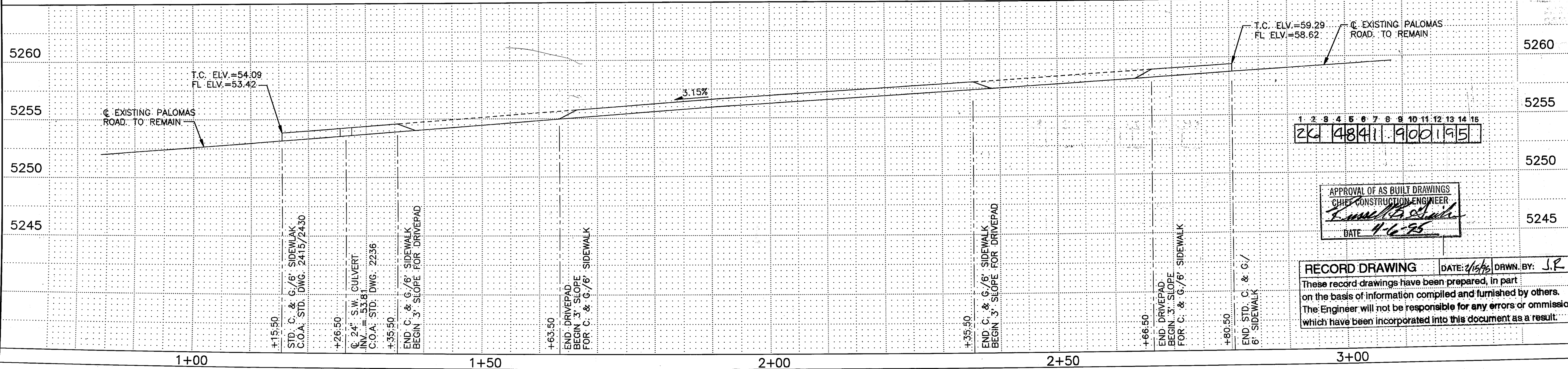
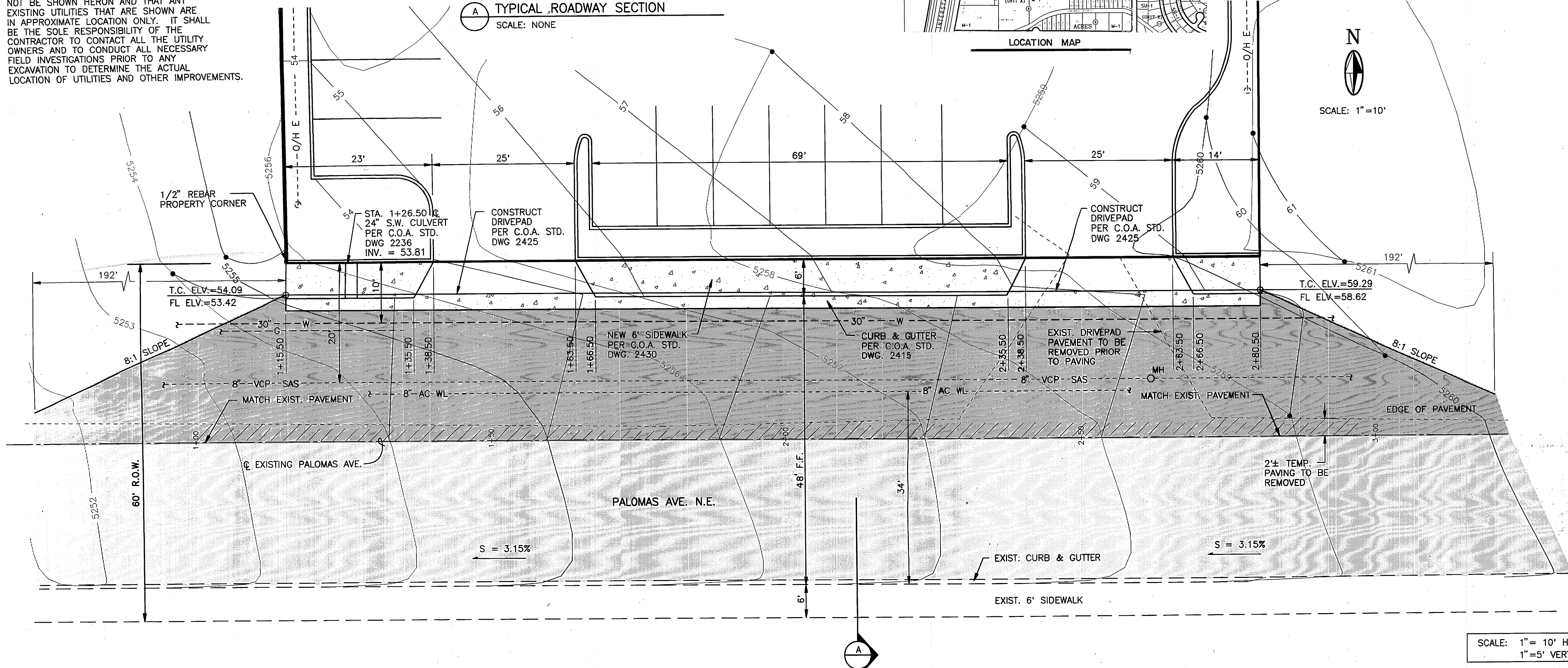
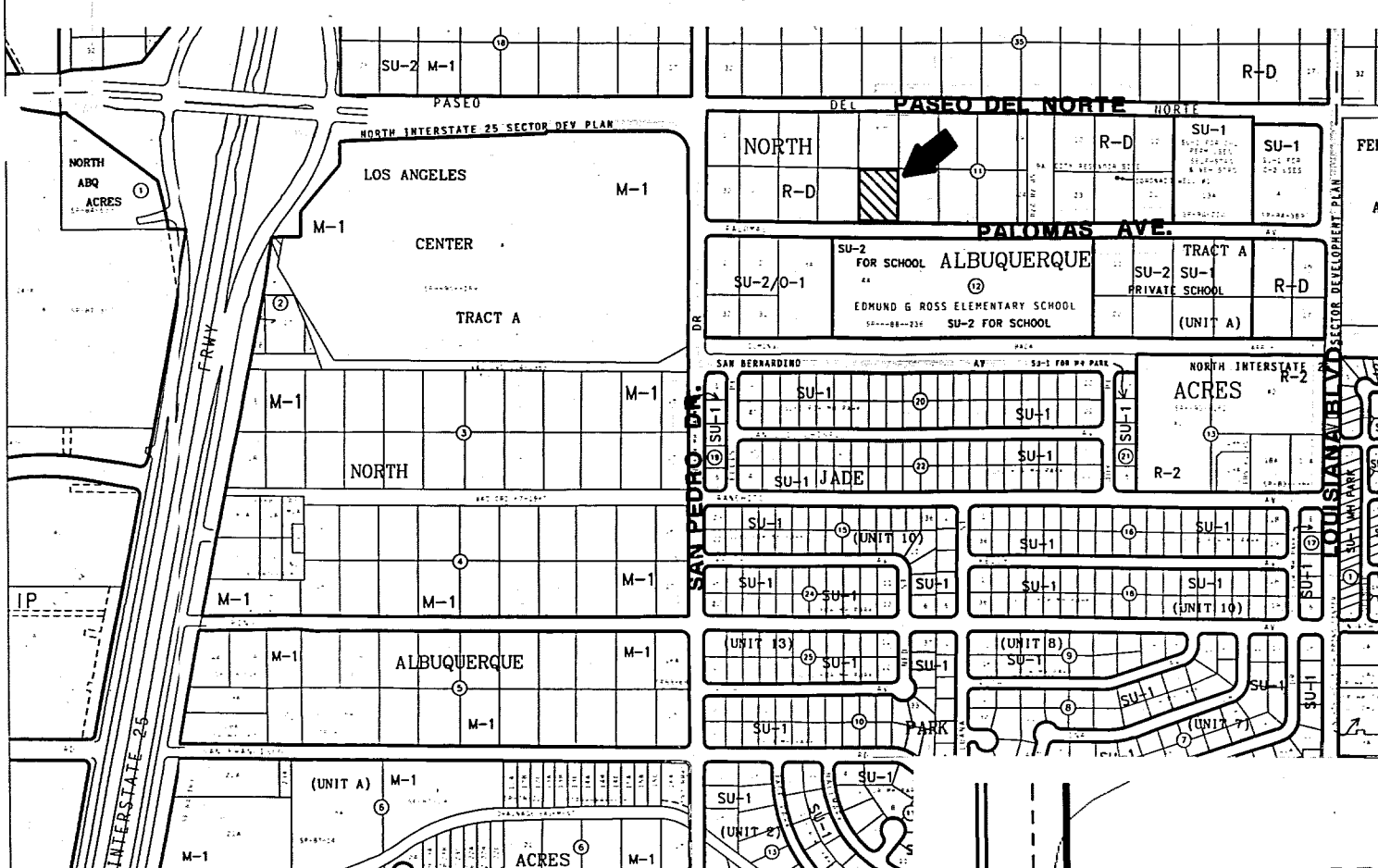
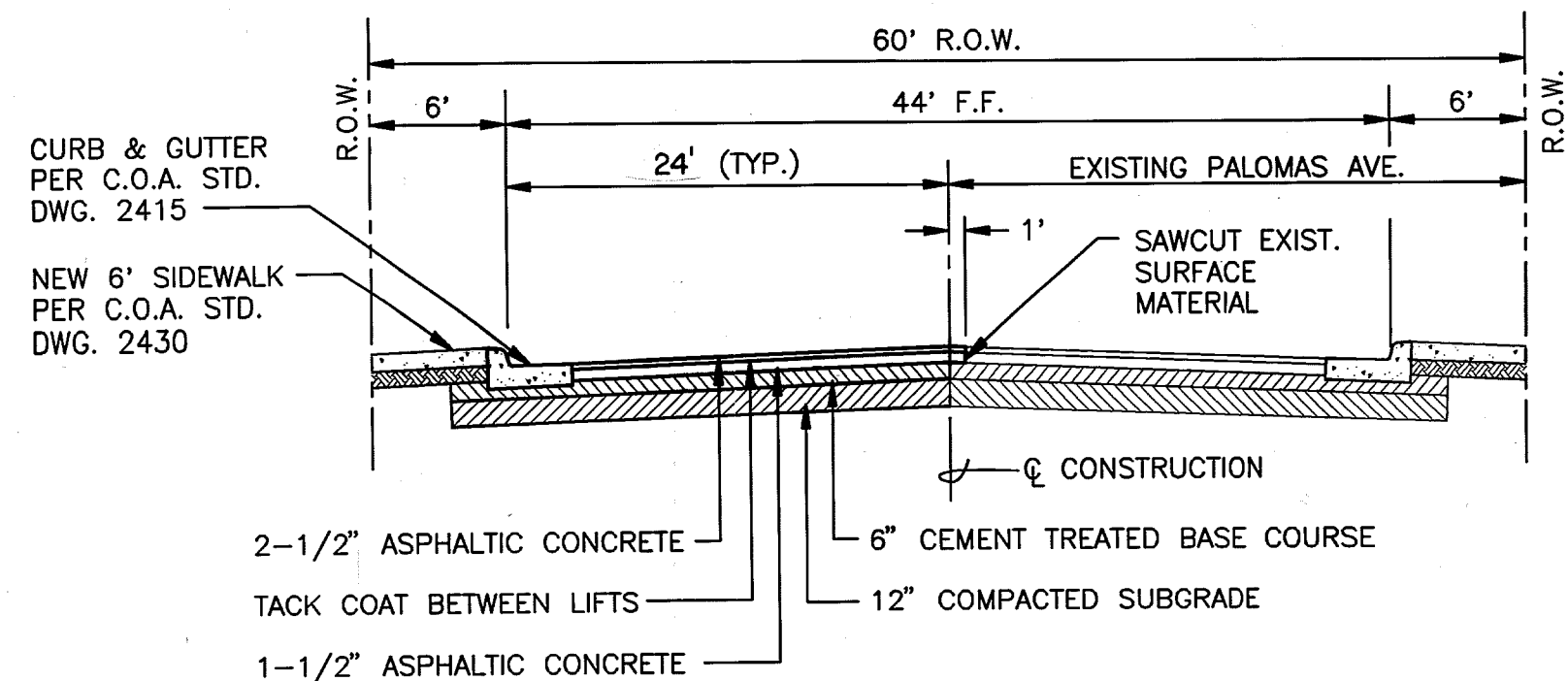

## GENERAL NOTES:

- ALL WORK DETAILED ON THESE PLANS TO BE PERFORMED UNDER CONTRACT SHALL, EXCEPT AS OTHERWISE STATED OR PROVIDED FOR HEREON, BE CONSTRUCTED IN ACCORDANCE WITH THE NEW MEXICO STANDARD SPECIFICATIONS FOR PUBLIC WORKS CONSTRUCTION - 1986 EDITION (REFERRED TO HEREIN AS THE STANDARD SPECIFICATIONS) AS AMENDED w/UPDATE #4.
- PRIOR TO CONSTRUCTION THE CONTRACTOR SHALL EXCAVATE AND VERIFY THE HORIZONTAL AND VERTICAL LOCATIONS OF ALL OBSTRUCTIONS. SHOULD A CONFLICT EXIST, THE CONTRACTOR SHALL NOTIFY THE ENGINEER OR SURVEYOR SO THAT THE CONFLICT CAN BE RESOLVED WITH MINIMUM AMOUNT OF DELAY.
- ALL UTILITIES AND UTILITY SERVICE LINES SHALL BE INSTALLED PRIOR TO PAVING.
- CONTACT WATER SYSTEMS DIVISION (857-8238) 3 WORKING DAYS PRIOR TO NEEDING VALVES SHUT OFF OR TURNED OFF. ONLY WATER SYSTEM PERSONNEL ARE TO OPERATE VALVES.
- THREE (3) WORKING DAYS PRIOR TO BEGINNING CONSTRUCTION THE CONTRACTOR SHALL SUBMIT TO THE CONSTRUCTION CO-ORDINATION DIVISION A DETAILED CONSTRUCTION SCHEDULE. TWO (2) WORKING DAYS PRIOR TO CONSTRUCTION THE CONTRACTOR SHALL OBTAIN A BARRICADING PERMIT FROM THE CONSTRUCTION CO-ORDINATION DIVISION. CONTRACTOR SHALL NOTIFY BARRICADE ENGINEER (768-2551) PRIOR TO OCCUPYING AN INTERSECTION. SEE SECTION 19 OF THE SPECIFICATIONS.
- ALL STREET STRIPING ALTERED OR DESTROYED SHALL BE REPLACED IN KIND BY THE CONTRACTOR TO LOCATION AND IN KIND AS EXISTING OR AS INDICATED BY THIS PLAN SET.
- ANY EXCAVATION/CONSTRUCTION PERMIT WILL BE REQUIRED BEFORE BEGINNING ANY WORK WITHIN THE CITY RIGHT-OF-WAY. AN APPROVED COPY OF THESE PLANS MUST BE SUBMITTED AT THE TIME OF APPLICATION FOR THIS PERMIT.
- TWO (2) WORKING DAYS PRIOR TO EXCAVATION, CONTRACTOR MUST CONTACT LINE LOCATING SERVICE 260-1990 FOR LOCATION OF EXISTING UTILITIES.
- MAINTENANCE OF THESE FACILITIES SHALL BE THE RESPONSIBILITY OF THE OWNER OF THE PROPERTY SERVED.

## AS BUILT INFORMATION

CONTRACTOR: *POWERS PAVING, INC.*  
WORK: *RECONSTRUCTION OF PALOMAS AVE*  
INSTRUMENTS: *SCHWABER SURVEYING*  
ACCEPTANCE BY: *L. Valdez* DATE: *5/1/95*  
DRAWINGS: *POWERS PAVING, INC.*  
VERIFICATION BY: *L. Valdez* DATE: *5/1/95*  
MICRO-FILM INFORMATION  
RECORDED BY: *L. Valdez* DATE: *5/1/95*

## ENGINEER'S SEAL

PROFESSIONAL ENGINEER  
STATE OF NEW MEXICO  
NO. 2924  
EXPIRATION DATE: 6/1/99

## REVISIONS

DESIGNED BY: C.A. COONCE  
DRAWN BY: D. SALAZAR  
CHECKED BY: C.A. COONCE

APPROVED FOR CONSTRUCTION  
*R. B. B. B.*  
CITY ENGINEER  
DATE: 1/10/95

CITY OF ALBUQUERQUE  
PUBLIC WORKS DEPARTMENT  
ENGINEERING GROUP

TITLE: **PARTIAL PAVING PLAN**  
**PALOMAS AVENUE N.E.**

APPROVALS	ENGINEER	DATE	APPROVALS	ENGINEER	DATE
D.R.C. CHAIR	<i>Billy B. B.</i>	7-11-94	WATER	<i>N.A. G.S.R.</i>	6/6/94
TRANS. DEV.	<i>Phon</i>	6-15-94	WASTEWATER		
HYDROLOGY	<i>Phon</i>	6-8-94			

PROJECT NO. 4841.90  
MAP NO. D-18  
SHEET 1 OF 1