

• L E G E N D •

MATERIALS

CONCRETE
RIP-RAP

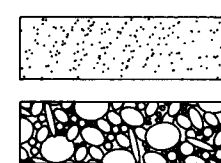

LINES

SUBDIVISION BOUNDARY
PROPERTY LINE (PLAN)
PROPERTY LINE (SECTION)
CENTERLINE
EASEMENT LINE
MATCH LINE
SECTION CUT LINE

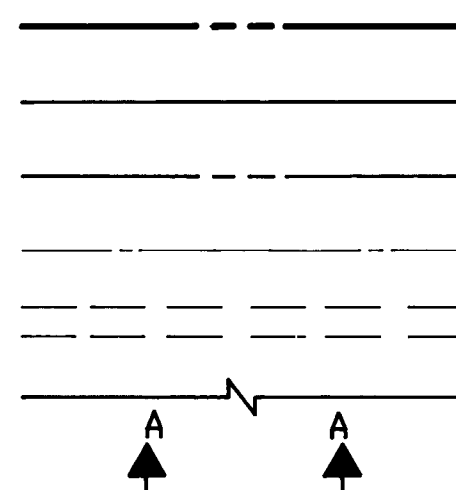

EARTHWORK

CONTOUR LINE
SPOT ELEVATION
PROJECT / PHASE BOUNDARY
FLOWLINE
DIRECTION OF FLOW

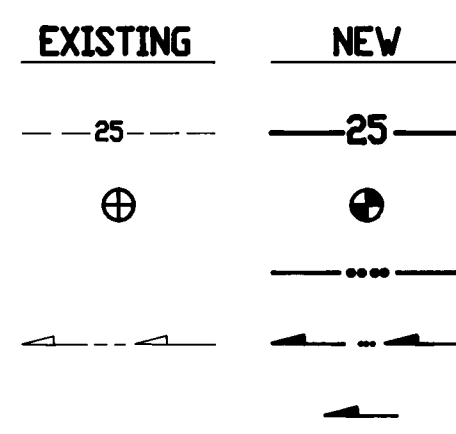

MISCELLANEOUS UTILITIES

GAS LINE
UNDERGROUND TELEPHONE
UNDERGROUND ELECTRICAL
STORM DRAIN
STORM DRAIN MANHOLE
STORM DRAIN INLET

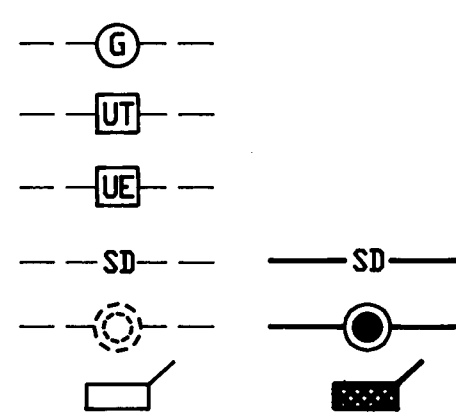

SANITARY SEWER

SANITARY SEWER LINE
SANITARY SEWER MANHOLE
SAS SERVICE CONNECTIONS
SAS CAP OR PLUG
ENCASEMENT

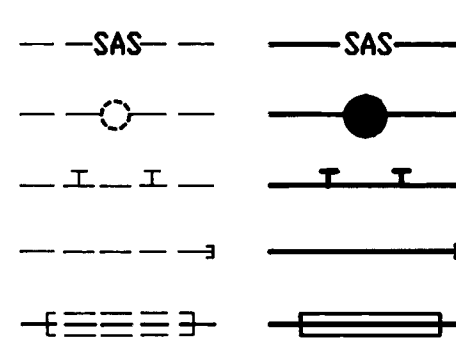

WATER

WATER LINE
WATER SERVICE CONNECTIONS
GATE VALVE
FIRE HYDRANT
BUTTERFLY VALVE
REDUCER
WATER PRESSURE ZONE BOUNDARY

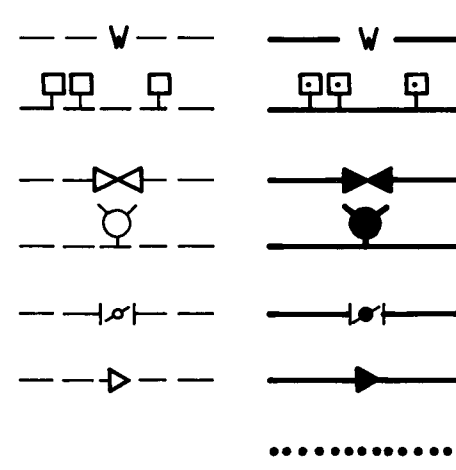

WATER FITTINGS

CAPS AND PLUGS
ELBOW
CROSS
TEE

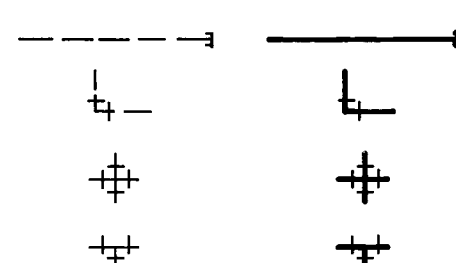

MISCELLANEOUS

CHAINLINK FENCE
FIELD FENCE
COMMON YARD WALL
RETAINING WALL
POWER OR TELEPHONE POLE

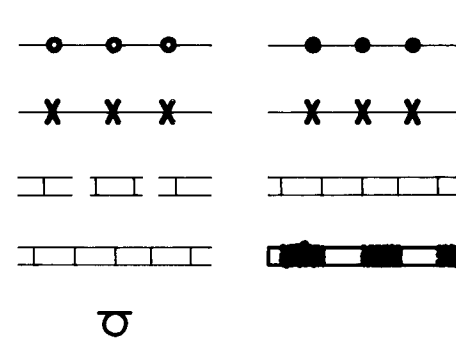

CONSTRUCTION PLANS for MANZANO HIGH SCHOOL SANITARY SEWER AND DRAINAGE MODIFICATIONS

ALBUQUERQUE, NEW MEXICO
FEBRUARY, 1994



RECORD DRAWING

INDEX OF DRAWINGS

| SHEET | DESCRIPTION |
|-------|---|
| 1 | COVER SHEET, VICINITY MAP, GENERAL NOTES, LEGEND, INDEX OF DRAWINGS |
| 2 | SANITARY SEWER MODIFICATIONS - PLAN AND PROFILE - STA. 9+08.53 TO STA. 15+59.70 |
| 3 | STORM DRAIN MODIFICATIONS - DETAILS CHELWOOD PARK BOULEVARD N.E. DRIVEPAD DETAIL |

RECORD DRAWING

I, Jeffrey G. Mortensen, Registered Professional Engineer in the State of New Mexico, do hereby certify that this "as-built" information was obtained by me or under my supervision and represents the "as-built" conditions of this project, and is true and correct to the best of my knowledge and belief. All vertical and horizontal dimensions should be field verified prior to use on future projects.

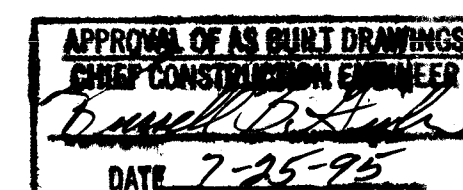
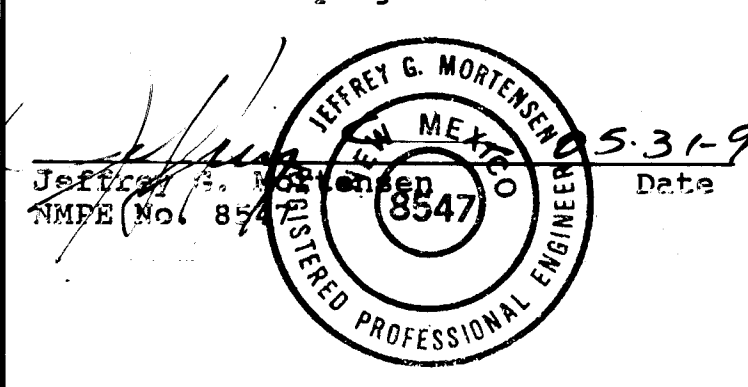

26-4869.90 of 10/19/95

SCANNED BY
BY LASON

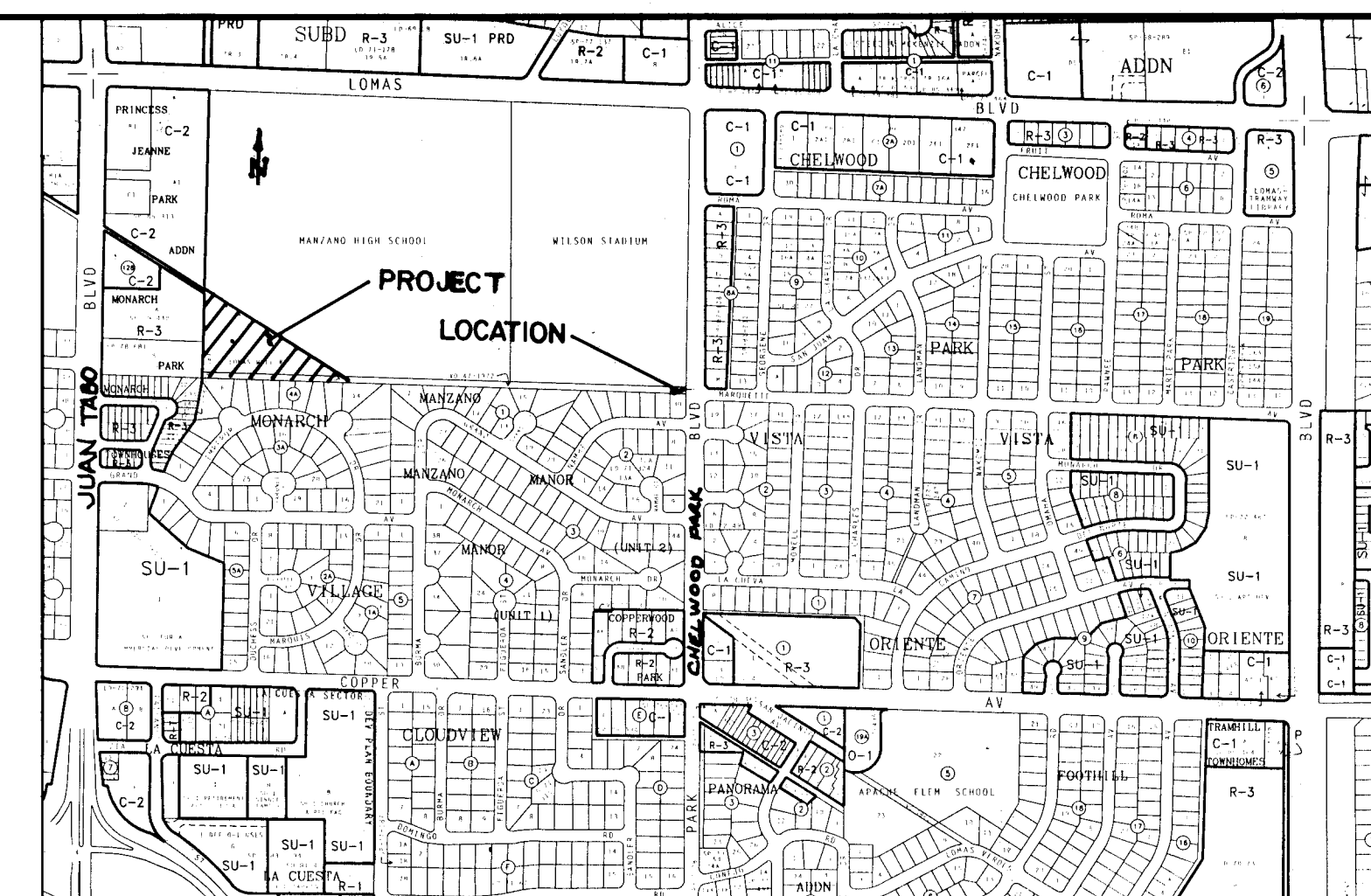

VICINITY MAP
SCALE: 1" = 750' (APPROX.)

K - 22

GENERAL NOTES:

- ALL WORK DETAILED ON THESE PLANS TO BE PERFORMED UNDER CONTRACT SHALL, EXCEPT AS OTHERWISE STATED OR PROVIDED FOR HEREON, BE CONSTRUCTED IN ACCORDANCE WITH THE CITY OF ALBUQUERQUE STANDARD SPECIFICATIONS - PUBLIC WORKS CONSTRUCTION - 1986, (UPDATE NO. 4).
- TWO (2) WORKING DAYS PRIOR TO ANY EXCAVATION, CONTRACTOR MUST CONTACT NEW MEXICO ONE CALL SYSTEM, 260-1990, FOR LOCATION OF EXISTING UTILITIES.
- IF ANY UTILITY LINES, PIPELINES, OR UNDERGROUND UTILITY LINES ARE SHOWN ON THESE DRAWINGS, THEY ARE SHOWN IN AN APPROXIMATE MANNER ONLY, AND SUCH LINES MAY EXIST WHERE NONE ARE SHOWN. IF ANY SUCH EXISTING LINES ARE SHOWN, THE LOCATION IS BASED UPON INFORMATION PROVIDED BY THE OWNER OF SAID UTILITY, AND THE INFORMATION MAY BE INCOMPLETE, OR MAY BE OBSOLETE BY THE TIME CONSTRUCTION COMMENCES. THE ENGINEER HAS CONDUCTED ONLY PRELIMINARY INVESTIGATION OF THE LOCATION, DEPTH, SIZE, OR TYPE OF EXISTING UTILITY LINES, PIPELINES, OR UNDERGROUND UTILITY LINES. THIS INVESTIGATION IS NOT CONCLUSIVE AND MAY NOT BE COMPLETE. THEREFORE, MAKES NO REPRESENTATION PERTAINING THERETO, AND ASSUMES NO RESPONSIBILITY OR LIABILITY THEREFOR. THE CONTRACTOR SHALL INFORM ITSELF OF THE LOCATION OF ANY UTILITY LINE, PIPELINE, OR UNDERGROUND UTILITY LINE IN OR NEAR THE AREA OF THE WORK IN ADVANCE OF AND DURING EXCAVATION WORK. THE CONTRACTOR IS FULLY RESPONSIBLE FOR ANY AND ALL DAMAGE CAUSED BY ITS FAILURE TO LOCATE, IDENTIFY AND PRESERVE ANY AND ALL EXISTING UTILITIES, PIPELINES, AND UNDERGROUND UTILITY LINES. IN PLANNING AND CONDUCTING EXCAVATION, THE CONTRACTOR SHALL COMPLY WITH STATE STATUTES, MUNICIPAL AND LOCAL ORDINANCES, RULES AND REGULATIONS, IF ANY, PERTAINING TO THE LOCATION OF THESE LINES AND FACILITIES.
- SHOULD A CONFLICT EXIST BETWEEN THESE PLANS AND ACTUAL FIELD CONDITIONS, THE CONTRACTOR SHALL PROMPTLY NOTIFY THE ENGINEER IN WRITING SO THAT THE CONFLICT CAN BE RESOLVED WITH A MINIMUM AMOUNT OF DELAY FOR ALL PARTIES.
- THE CONTRACTOR SHALL MAINTAIN ACCESS TO ADJACENT PROPERTIES DURING CONSTRUCTION.
- ALL WORK ON THIS PROJECT SHALL BE PERFORMED IN ACCORDANCE WITH APPLICABLE FEDERAL, STATE AND LOCAL LAWS, RULES AND REGULATIONS CONCERNING SAFETY AND HEALTH.
- ALL UTILITIES AND UTILITY SERVICE LINES SHALL BE INSTALLED PRIOR TO PAVING.
- BACKFILL COMPACTION SHALL BE ACCORDING TO SPECIFIED STREET USE.
- TACK COAT REQUIREMENTS SHALL BE DETERMINED DURING CONSTRUCTION BY THE PROJECT ENGINEER.
- SIDEWALKS AND WHEELCHAIR RAMPS WITHIN THE CURB RETURNS SHALL BE CONSTRUCTED WHEREVER A NEW CURB RETURN IS CONSTRUCTED.
- IF CURB IS DEEPENED FOR A DRIVEPAD OR A HANDICAP RAMP, THE DRIVEPAD OR RAMP SHALL BE CONSTRUCTED PRIOR TO ACCEPTANCE OF THE CURB AND GUTTER.
- ALL STORM DRAINAGE FACILITIES SHALL BE COMPLETED PRIOR TO FINAL ACCEPTANCE.
- CONTRACTOR SHALL COORDINATE WITH THE WATER SYSTEM DIVISION FOR THE EXECUTION OF THE VALVE SHUT OFF PLAN, NOT LESS THAN THREE (3) WORKING DAYS IN ADVANCE OF ANY WORK THAT MAY AFFECT THE EXISTING PUBLIC WATER UTILITIES. ONLY WATER SYSTEM DIVISION PERSONNEL SHALL OPERATE EXISTING VALVES. REFER TO SECTION 18 OF THE SPECIFICATION.
- CONTRACTOR SHALL NOTIFY THE CITY SURVEYOR NOT LESS THAN SEVEN (7) DAYS PRIOR TO STARTING WORK IN ORDER THAT THE CITY SURVEYOR MAY TAKE NECESSARY MEASURES TO INSURE THE PRESERVATION OF SURVEY MONUMENTS. CONTRACTOR SHALL NOT DISTURB PERMANENT SURVEY MONUMENTS WITHOUT THE CONSENT OF THE CITY SURVEYOR AND SHALL NOTIFY THE CITY SURVEYOR AND BEAR THE EXPENSE OF REPLACING ANY THAT MAY BE DISTURBED WITHOUT PERMISSION. REPLACEMENT SHALL BE DONE ONLY BY THE CITY SURVEYOR. WHEN A CHANGE IS MADE IN THE FINISHED ELEVATION OF THE PAVEMENT OF ANY ROADWAY IN WHICH A PERMANENT SURVEY MONUMENT IS LOCATED, CONTRACTOR SHALL, AT HIS OWN EXPENSE, ADJUST THE MONUMENT COVER TO THE NEW GRADE UNLESS OTHERWISE SPECIFIED. REFER TO SECTION 4.4 OF THE SPECIFICATIONS.
- THREE (3) WORKING DAYS PRIOR TO BEGINNING CONSTRUCTION THE CONTRACTOR SHALL SUBMIT TO THE CONSTRUCTION CO-ORDINATION DIVISION A DETAILED CONSTRUCTION SCHEDULE. TWO (2) WORKING DAYS PRIOR TO CONSTRUCTION THE CONTRACTOR SHALL OBTAIN A BARRICADE PERMIT FROM THE CONSTRUCTION CO-ORDINATION DIVISION. CONTRACTOR SHALL NOTIFY BARRICADE ENGINEER (768-2551) PRIOR TO OCCUPYING AN INTERSECTION. CONTRACTOR MUST REFER TO SECTION 19 OF THE STANDARD SPECIFICATION FOR TRAFFIC CONTROL.
- ALL STREET STRIPING ALTERED OR DESTROYED SHALL BE REPLACED IN KIND BY CONTRACTOR TO LOCATION AND IN KIND AS EXISTING OR AS INDICATED BY THIS PLAN SET.
- CAUTION: THESE DRAWINGS DO NOT INCLUDE NECESSARY COMPONENTS FOR CONSTRUCTION SAFETY WHICH SHALL REMAIN THE RESPONSIBILITY OF THE CONTRACTOR.

| REV. | SHEETS | CITY ENGINEER | DATE | USER DEPARTMENT | DATE | USER DEPARTMENT | DATE |
|------|--------|---------------|-------|-----------------|------|-----------------|------|
| 1 | THRU 3 | | 05/95 | | | | |

APPROVAL OF REVISIONS

| | |
|------------------------|--|
| | APPROVED FOR CONSTRUCTION 1/10/95 C.E. |
| PROJECT NO. 4869.90 | SHEET 1 OF 3 |

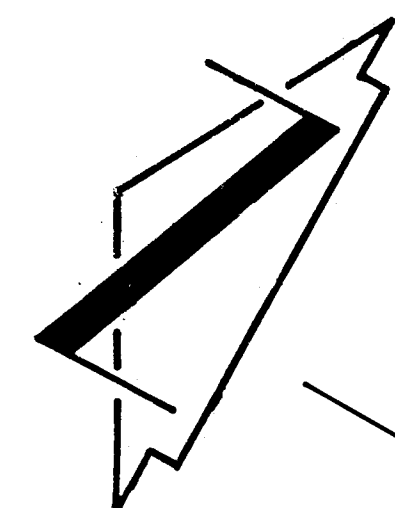

LAND OF BOARD OF EDUCATION

MANZANO HIGH SCHOOL

MARCH 17, 1960

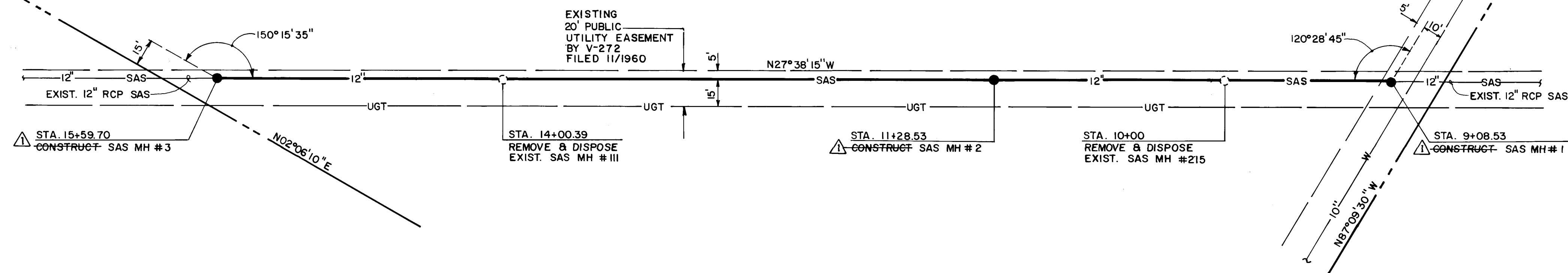

RECORD DRAWING

HORIZONTAL SCALE: 1"=40'-0"
VERTICAL SCALE: 1"=5'-0"

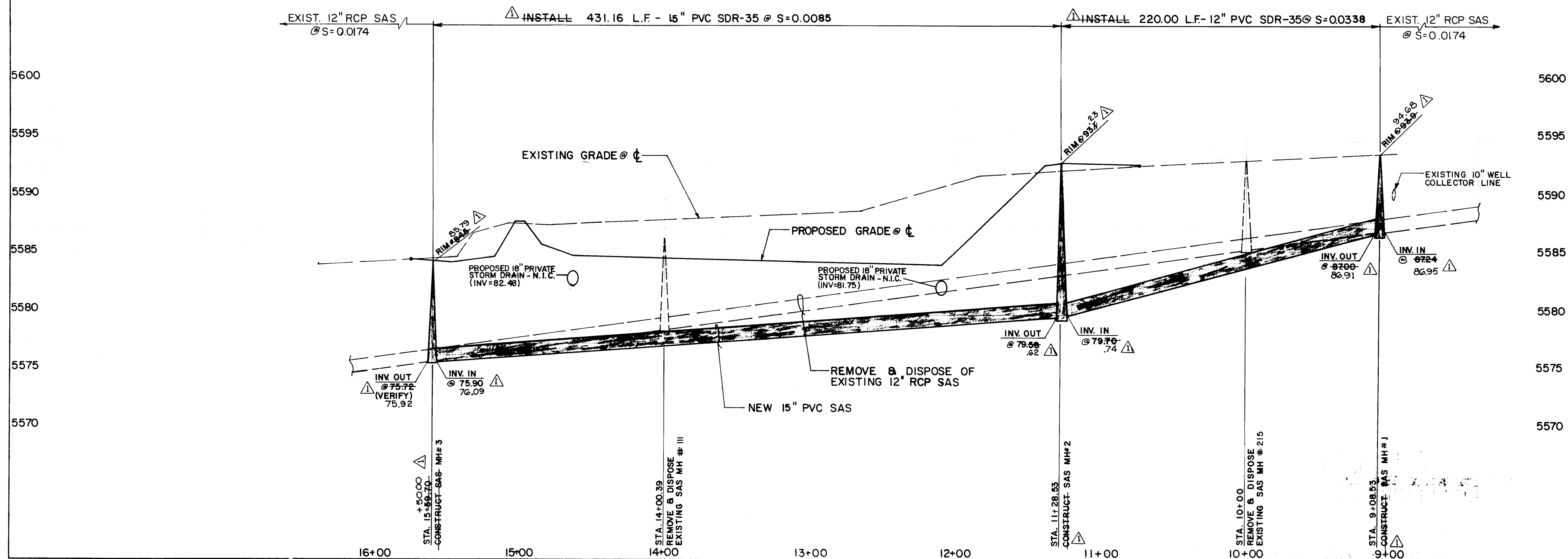

- SANITARY SEWER CONSTRUCTION NOTES:
1. ALL STATIONING IS BASED ON STREET CENTERLINE UNLESS INDICATED OTHERWISE.
 2. ALL SEWER PIPE SHALL BE PVC (SDR 35).
 3. SLOPES SHOWN ON THE PROFILES ARE BASED ON TRUE DISTANCES.
 4. ALL MANHOLES SHALL BE FOUR-FOOT DIAMETER TYPE "E" AS PER CITY OF ALBUQUERQUE STANDARD DRAWING 2102 UNLESS OTHERWISE NOTED.
 5. SEWER SERVICE LATERALS SHALL BE PROVIDED WITH ELECTRONIC MARKER DISCS AS PER CITY OF ALBUQUERQUE STANDARD DRAWING 2125. EMD SHALL BE PROVIDED IN ACCORDANCE WITH THE STANDARD SPECIFICATION.
 6. WHERE WATER AND SANITARY SEWER LINES CROSS, THE SANITARY SEWER LINE SHALL BE CONCRETE ENCASED FOR A DISTANCE OF 10 FEET EACH SIDE OF THE CROSSING IF 18 INCHES OF VERTICAL SEPARATION DOES NOT EXIST.

| SURVEY INFORMATION | | BENCH MARKS | | AS BUILT INFORMATION | |
|--------------------|-----|-------------|---|----------------------|-----|
| NO. | BY | DATE | CONTRACTOR | DATE | NO. |
| N/A | JMA | 08/83 | CITY OF ALBUQUERQUE BENCHMARK "20-K22", AN A.C.S. I 3/4" ALUMINUM DISK STAMPED "ACSB.M. 20-K22", SET AT THE S.W. CORNER OF THE TOP OF A CONCRETE STREET LIGHT STANCHION LOCATED ON THE EAST SIDE OF JUAN TABO BLVD., NE. 31 1/2% NORTH OF THE CENTERLINE OF MARQUETTE AVENUE N.E. ELEVATION = 5603.44' (M.S.L.D.) | DATE 05/95 | NO. |

| RECORD DRAWING | |
|----------------|--------------|
| NO. | DATE |
| DESIGNED BY | DATE 01/1994 |
| DRAWN BY | DATE 01/1994 |
| CHECKED BY | DATE 01/1994 |

| CITY OF ALBUQUERQUE PUBLIC WORKS DEPARTMENT ENGINEERING GROUP | |
|---|--|
| TITLE | |
| MANZANO HIGH SCHOOL SANITARY SEWER RELOCATION STA. 9+08.53 TO STA. 15+59.70 | |

| APPROVALS | ENGINEER | DATE | APPROVALS | ENGINEER | DATE |
|----------------|-------------|---------|-------------|----------|---------|
| DRG CHAIRMAN | B.G. Gentry | 6-22-94 | WATER | NA | 6-22-94 |
| TRANSPORTATION | NA | 6-22-94 | WASTE WATER | NA | 6-22-94 |
| HYDROLOGY | NA | 6-22-94 | | | |

| PROJECT NO. | MAP NO. | SHEET | OF |
|-------------|---------|-------|----|
| 4869.90 | K-22 | 2 | 3 |

SCANNED BY
BY LASON

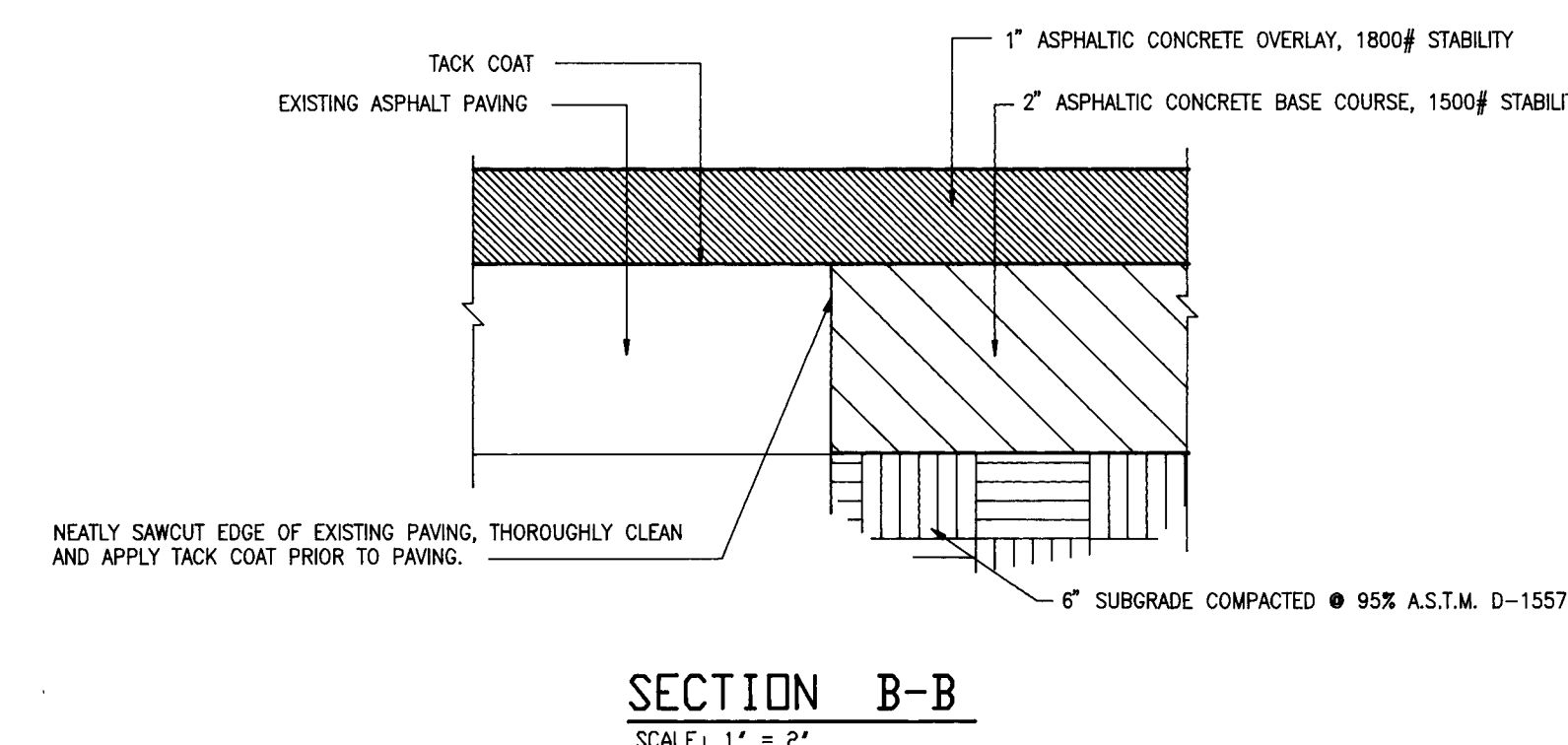
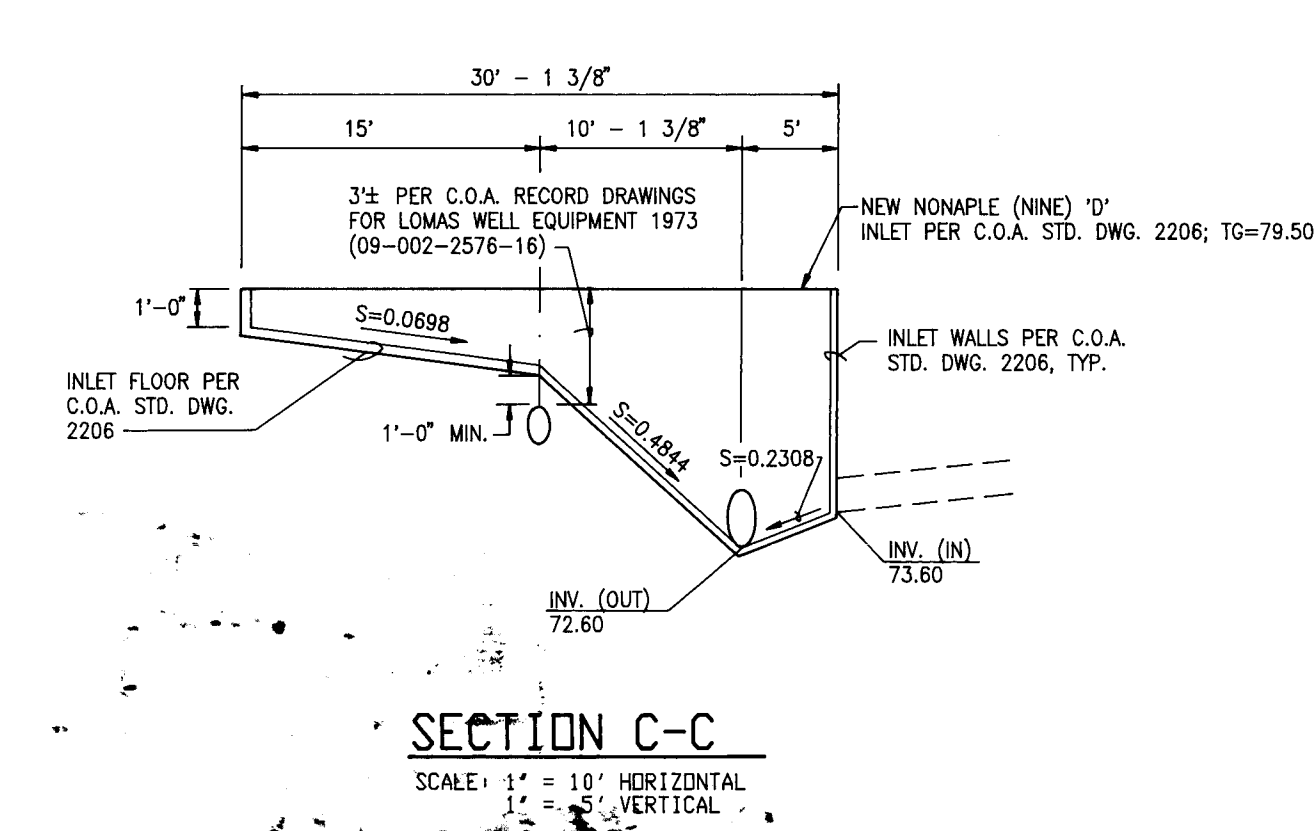
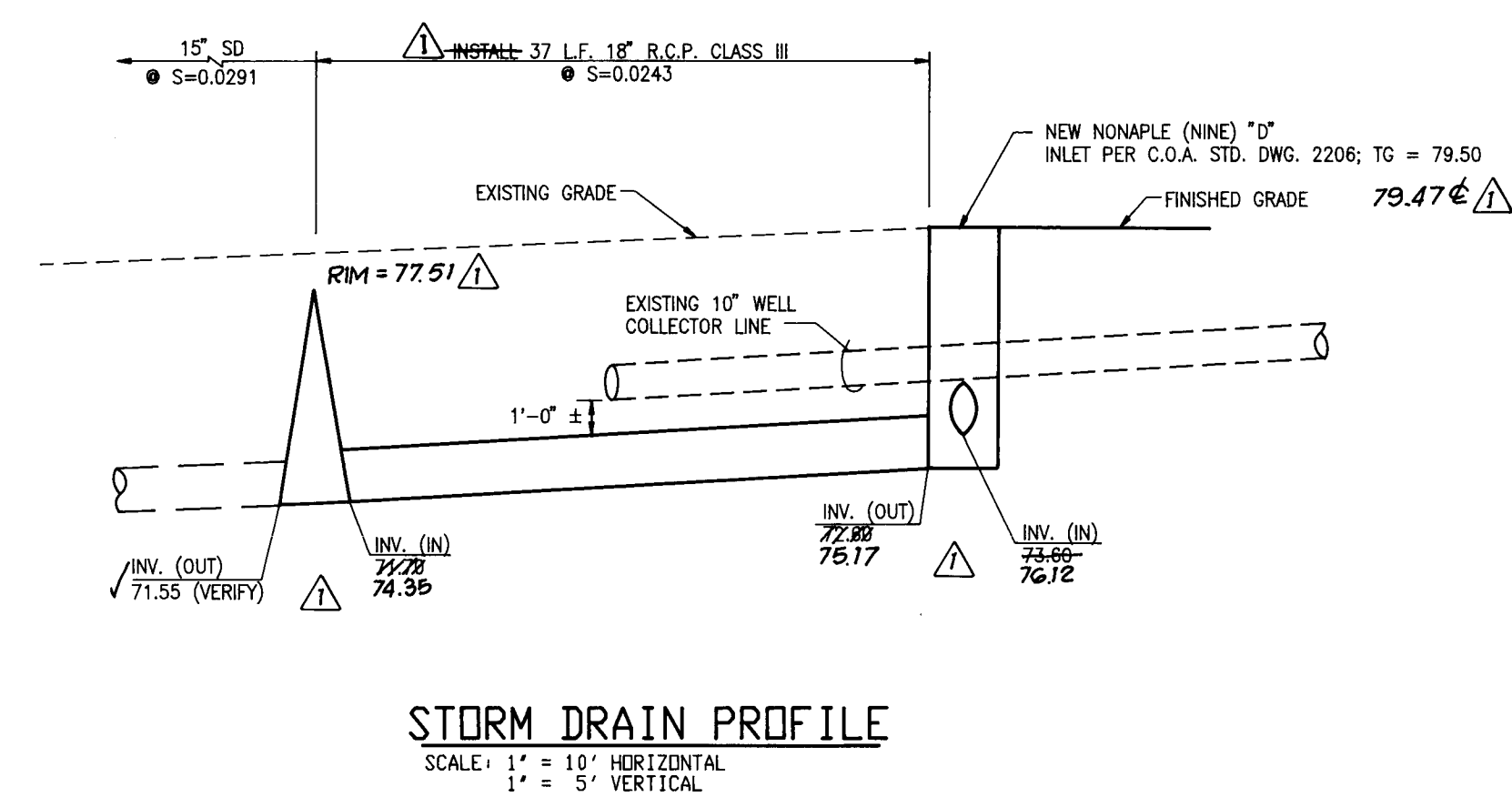

| AS-BUILT AND CERTIFY | M.D.S. | ENGINEER'S SEAL | SURVEY INFORMATION | | BENCH MARKS | AS-BUILT INFORMATION | |
|--|-----------|-----------------|--------------------|-------|--|---|--|
| | | | NO. | DATE | | CONTRACTOR | R.M.C.I. |
| 05/95 | | | N/A | 08/93 | CITY OF ALBUQUERQUE BENCHMARK "20-K22" AN A.C.S. 1 3/4" ALUMINUM DISK STAMPED "A.C.S.B.M., 20-K22", SET AT THE S.W. CORNER OF THE TOP OF A CONCRETE STREET LIGHT STANCHION LOCATED ON THE EAST SIDE OF JUAN TABO CONCRETE STREET LIGHT STANCHION LOCATED ON THE EAST SIDE OF JUAN TABO BOULEVARD N.E. 3117 ± NORTH OF THE CENTERLINE OF MARQUETTE AVENUE N.E. ELEVATION = 5803.44' (M.S.L.D.) | CONTRACTOR INSTALLED BY FIELD VERIFICATION BY DATE OF SURVEY DRAWN BY | J.M.A. J.M.A. J.M.A. DATE 05/95 DATE 05/95 DATE 05/95 DATE 05/95 |
| | REMARKS | | BY | | | | |
| | REVISIONS | | | | | | |
| | DESIGN | | | | | | |
| DESIGNED BY | G.R.B. | DATE | 02-94 | | | | |
| DRAWN BY | S.G.H. | DATE | 02-94 | | | | |
| CHECKED BY | I.C.M. | DATE | 02-94 | | | | |
| <p style="text-align: right;">03-07-94</p> | | | | | | | |

RECORD DRAWING 

I, Jeffrey G. Mortensen, Registered Professional Engineer in the State of New Mexico do hereby certify that this "as-built" information was obtained by me or under my supervision and represents the "as-built" conditions of this project, and is true and correct to the best of my knowledge and belief. All vertical and horizontal dimensions should be field verified prior to use on future projects.

Jeffrey G. Mortensen 05-31-95
 NMPE No. 8547 Date

JEFFREY G. MORTENSEN
 REGISTERED PROFESSIONAL ENGINEER
 NEW MEXICO
 8547

CITY OF ALBUQUERQUE
PUBLIC WORKS DEPARTMENT
ENGINEERING GROUP

TITLE: MANZANO HIGH SCHOOL
STORM DRAIN DETAILS
CHELWOOD PARK BLVD. N.E. DRIVEPAD DETAIL

| | | | | | |
|---------------------|----------------------|----------------|-------------|----------------------|----------------|
| APPROVALS | ENGINEER | DATE | APPROVALS | ENGINEER | DATE |
| DRC CHAIRMAN | <i>B. J. Gorkley</i> | <i>6-22-94</i> | WATER | <i>W. J. Gorkley</i> | <i>6-22-94</i> |
| TRANSPORTATION | <i>W. J. Gorkley</i> | <i>7-06-94</i> | WASTE WATER | | |
| HYDROLOGY | <i>W. J. Gorkley</i> | <i>6-22-94</i> | | | |
| PROJECT NO. 4869.90 | | MAP NO. K-22 | | SHEET 3 OF 3 | |

RECORD DRAWING

901892
SCANNED BY
BY LASON