

JOB NO. E10-100-5183/07-13-94
REV. 07-28-94
REV. 07-28-94

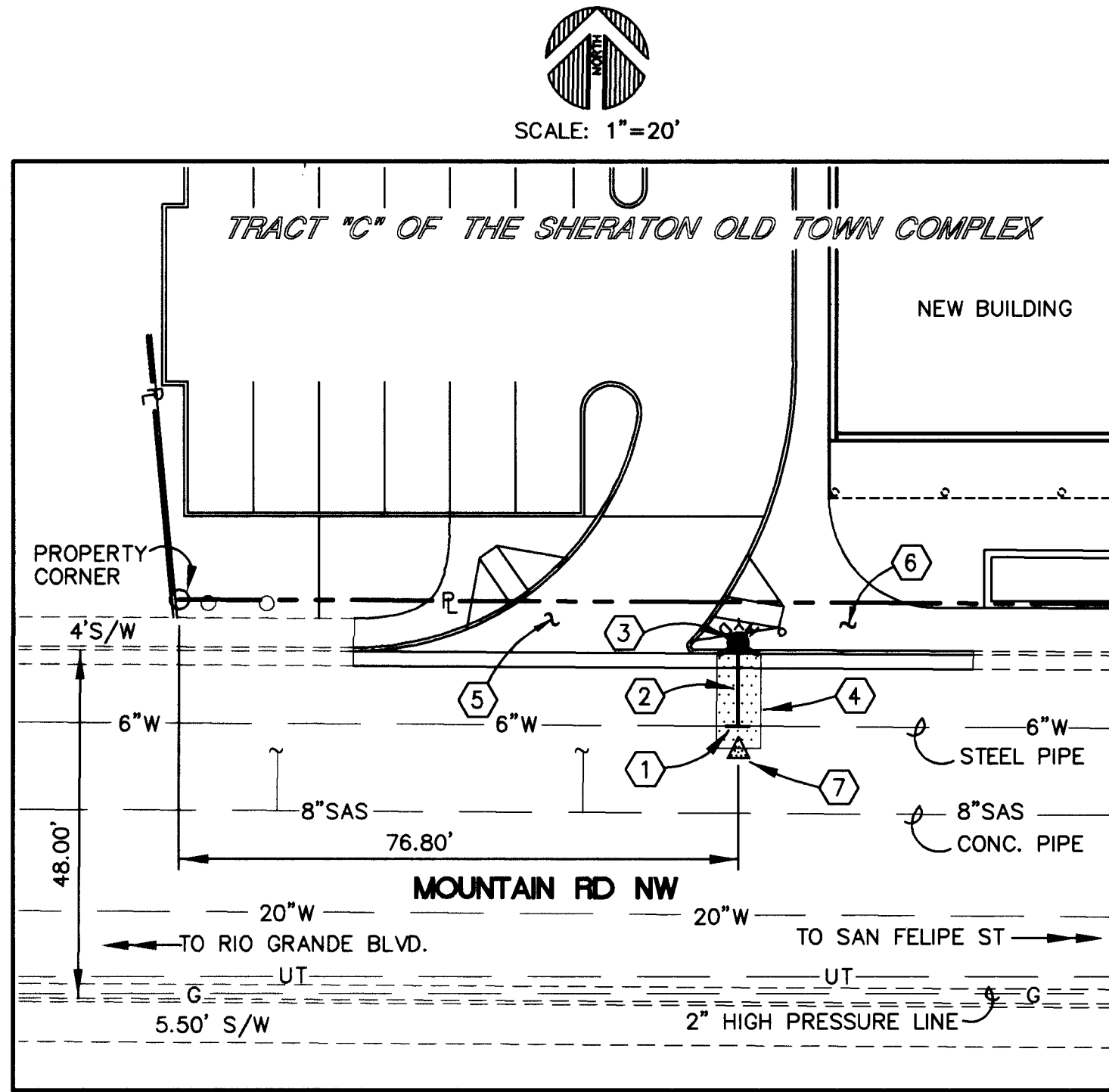

SITE PLAN

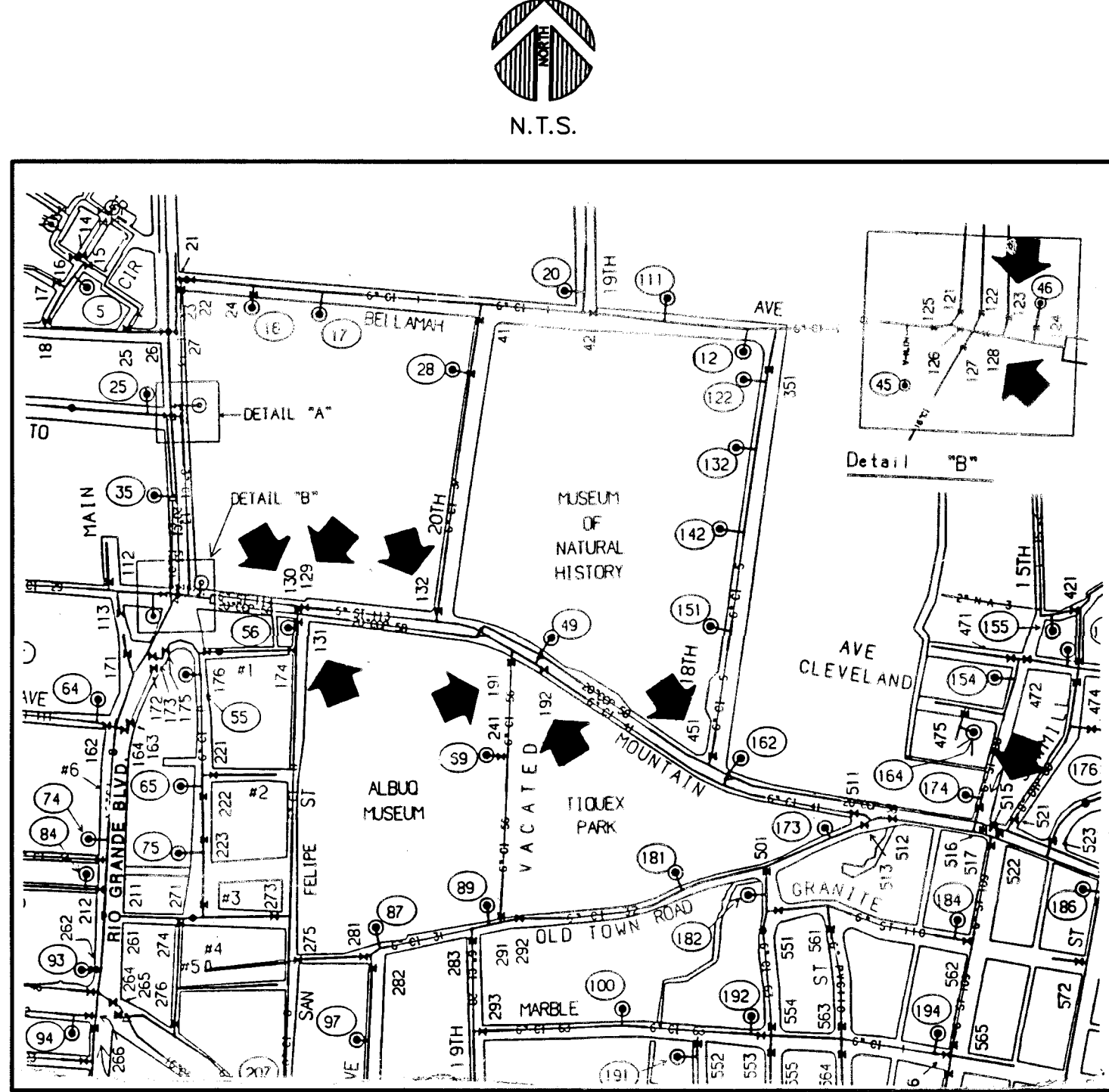

WATER SHUT OFF PLAN

- THREE WORKING DAYS IN ADVANCE OF WORK DONE ON ANY PUBLIC WATERMAIN THE CONTRACTOR SHALL NOTIFY AND COORDINATE THE WATER VALVE SHUT-OFF WITH THE WATER SYSTEM DIVISION (857-8250)
- VALVES MAY ONLY BE OPERATED BY C.O.A. WATER SYSTEM PERSONNEL.
- VALVES NO. 123, 128, 129, 130, 131, 132, 191, 192, 451, AND 515 WILL BE SHUT OFF FOR THE INSTALLATION OF THE NEW FIRE HYDRANT.

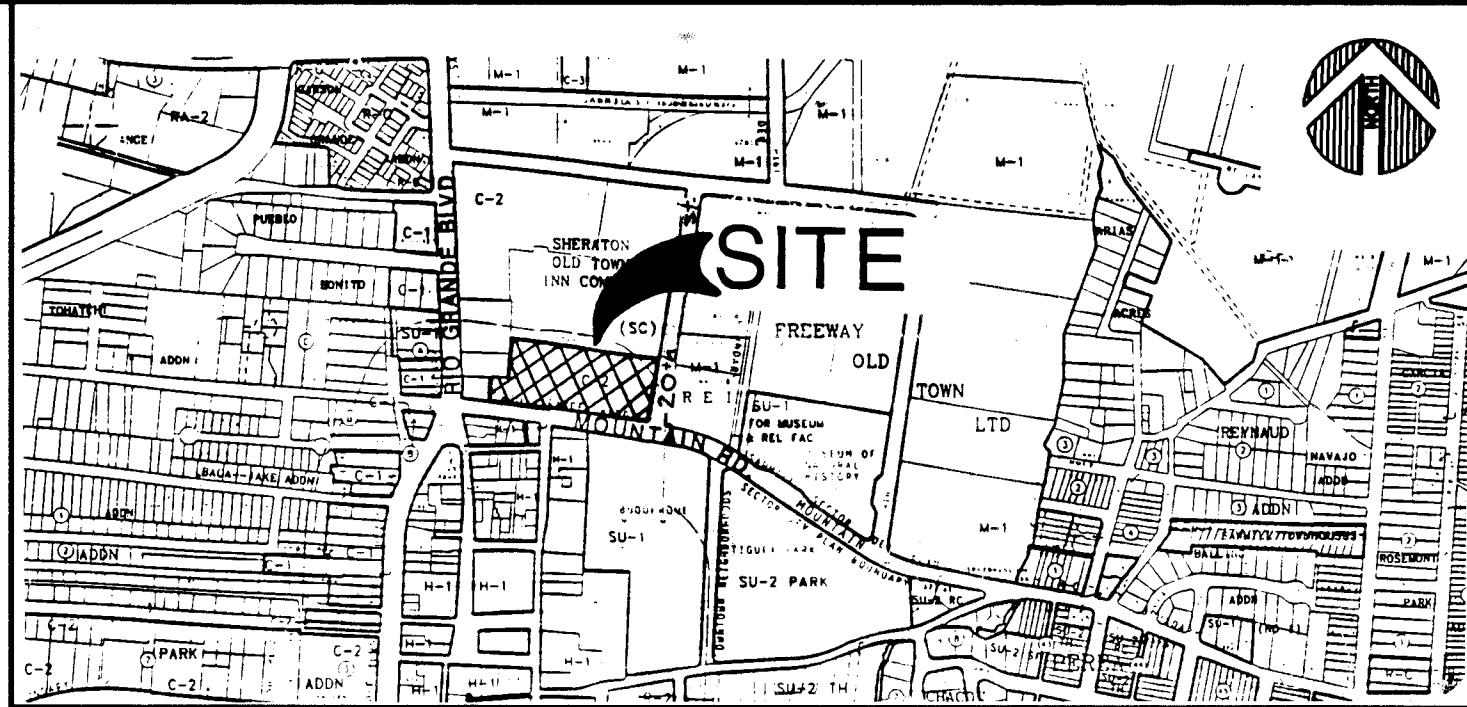

- KEYED NOTES
- INSTALL 1~6" TEE.
 - INSTALL 16 LF WATER LINE WITH RESTRAINED JOINTS. CLASS 50 DUCTILE IRON PIPE.
 - INSTALL 1~FIRE HYDRANT IN ACCORDANCE WITH C.O.A. STD. DWG. 2340 AND 2344 (4' BURY) FLANGE ELEV.=4957.53.
 - LIMITS OF PAVEMENT REMOVAL, REPLACE ASPHALT IN ACCORDANCE WITH C.O.A. STD. DWG. 2465.
 - CONCRETE DRIVE PAD NOT THIS CONTRACT. TO BE CONSTRUCTED UNDER BUILDING PERMIT.
 - CONCRETE SIDEWALK NOT THIS CONTRACT. TO BE CONSTRUCTED UNDER BUILDING PERMIT.
- NOTE: FIRE HYDRANT INSTALLATION IS TO BE PRIOR TO CONSTRUCTION OF SIDEWALK AND DRIVE PAD. CONTRACTOR SHALL COORDINATE WITH PAVING CONTRACTOR.

NOTICE TO CONTRACTOR

- AN EXCAVATION/CONSTRUCTION PERMIT WILL BE REQUIRED BEFORE BEGINNING ANY WORK WITHIN CITY RIGHT OF WAY. AN APPROVED COPY OF THESE PLANS MUST BE SUBMITTED AT THE TIME OF APPLICATION FOR THIS PERMIT.
- ALL WORK DETAILED ON THESE PLANS TO BE PERFORMED UNDER CONTRACT SHALL, EXCEPT AS OTHERWISE STATED OR PROVIDED FOR HEREON, BE CONSTRUCTED IN ACCORD. WITH C.O.A. STD. SPECIFICATIONS FOR PUBLIC WORKS CONSTRUCTION 1986, INCLUDING ALL UPDATES REFERENCE MADE TO DWGS. REFER TO C.O.A. STD. DWGS.
- TWO (2) WORKING DAYS PRIOR TO ANY EXCAVATION, THE CONTRACTOR MUST CONTACT LINE LOCATING SERVICE 260-1990, FOR LOCATION OF EXISTING UTILITIES.
- PRIOR TO CONSTRUCTION, THE CONTRACTOR SHALL EXCAVATE AND VERIFY THE HORIZONTAL AND VERTICAL LOCATIONS OF ALL OBSTRUCTIONS. SHOULD A CONFLICT EXIST, THE CONTRACTOR SHALL NOTIFY THE ENGINEER OR SURVEYOR SO THAT THE CONFLICT CAN BE RESOLVED WITH MINIMUM AMOUNT OF DELAY.
- THREE (3) WORKING DAYS PRIOR TO BEGINNING CONST. THE CONTRACTOR SHALL SUBMIT TO THE CONSTRUCTION COORDINATION DIVISION A DETAILED CONSTRUCTION SCHEDULE. TWO (2) WORKING DAYS PRIOR TO CONSTRUCTION THE CONTRACTOR SHALL OBTAIN A BARRICADING PERMIT FROM THE CONSTRUCTION COORDINATION DIVISION. CONTRACTOR SHALL NOTIFY BARRICADING ENGINEER (768-2551) PRIOR TO OCCUPYING AN INTERSECTION. ALL STREET STRIPING ALTERED OR DESTROYED SHALL BE REPLACED TO LOCATION AND IN KIND AS EXISTING OR AS INDICATED BY THIS PLAN SET.

- THE FOLLOWING NOTES ALSO APPLY WHEN CHECKED
- ☒ ALL UTILITIES AND UTILITY SERVICE LINES SHALL BE INSTALLED PRIOR TO PAVING.
 - ☒ BACKFILL COMPACTION SHALL BE ACCORDING TO ARTERIAL STREET USE.
 - ☒ TACK COAT REQUIREMENTS SHALL BE DETERMINED BY THE CITY ENGINEER.
 - ☐ SIDEWALKS AND WHEELCHAIR RAMPS WITHIN THE CURB RETURNS SHALL BE CONSTRUCTED WHEREVER A NEW CURB RETURN IS CONSTRUCTED.
 - ☐ IF CURB IS DEPRESSED FOR A DRIVEPAD OR A HANDICAP RAMP, THE DRIVEPAD OR RAMP SHALL BE CONSTRUCTED PRIOR TO ACCEPTANCE OF THE CURB AND GUTTER.
 - ☐ ALL STORM DRAINAGE FACILITIES SHALL BE COMPLETED PRIOR TO FINAL ACCEPTANCE.



| REV. | SHTS | CITY ENGINEER | DATE | USER DEPARTMENT | DATE |
|------------------------------|------|---------------|------|-----------------|------|
| APPROVED FOR CONSTRUCTION | | | | | |
| APPROVED FOR RECORD DRAWINGS | | | | | |
| Field Engineer | | | | | |

| | | | | | |
|---|----------|---------|-----------|----------|------|
| CITY OF ALBUQUERQUE PUBLIC WORKS DEPARTMENT ENGINEERING GROUP | | | | | |
| TITLE: SAN FELIPE PLAZA NEW FIRE HYDRANT | | | | | |
| APPROVALS | ENGINEER | DATE | APPROVALS | ENGINEER | DATE |
| D.R.C. Chair | | 8-25-94 | | | |
| Trans. Dev. | | 8-05-94 | | | |
| Hydrology | | 8-5-94 | | | |
| Water | | 8-4-94 | | | |
| Wastewater | | 8-4-94 | | | |
| PROJECT NO. | 4995.90 | | MAP NO. | J-13-Z | |
| SHEET 1 OF 1 | | | | | |

APPROVAL OF AS BUILT DRAWINGS
CHIEF CONSTRUCTION ENGINEER
DATE 7-11-96

| AS BUILT INFORMATION | | BENCH MARKS | | SURVEY INFORMATION | | ENGINEER'S SEAL | | REVISIONS | |
|------------------------|------|--|------|--------------------|------|-----------------|------|-----------|------|
| CONTRACTOR | DATE | ACS BRASS CAP "5-J13A" LOCATED AT 19TH. ST. AND MOUNTAIN RD. NW NORTH SIDE OF INTERSECTION. ELEV.=4957.87. | DATE | NO. | DATE | NO. | DATE | NO. | DATE |
| INSPECTOR'S | DATE | | | | | | | | |
| PERFORMANCE BY | DATE | | | | | | | | |
| VERIFICATION BY | DATE | | | | | | | | |
| CONTRACTED BY | DATE | | | | | | | | |
| MICRO-FILM INFORMATION | | | | | | | | | |
| RECORDED BY | DATE | | | | | | | | |
| NO. | | | | | | | | | |