

WADE CIRCLE PARK
PLAY AREA ADDITION

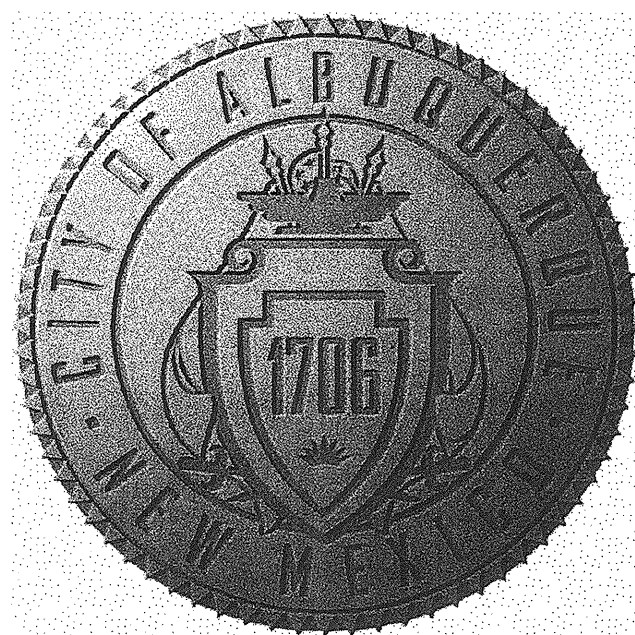

City of Albuquerque
Managing Department
Department of Municipal Development
Park Design and Construction Division

Owner
Parks and Recreation Department

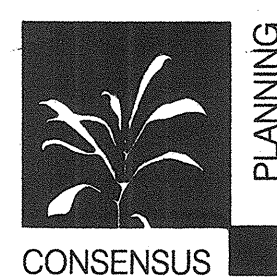

CONSENSUS PLANNING, INC.
PLANNING / LANDSCAPE ARCHITECTURE
302 EIGHTH STREET NW ALBUQUERQUE, NM 87102 (505) 764-9801

Property Information
Legal Description: Wade Circle Park, Mesa
Village Subdivision
Property Address: 1101 Wade Circle NE
Meter Address: 1101 Wade Circle NE
Zoning: R-1
Total Site Area: 1.475 AC
Total Area of Renovation: 4,591 SF

Index of Drawings

1	Cover Sheet
2	General Notes
3	Demolition Plan
4	Construction Plan
5	Site Details
6	Project Information Forms

VICINITY MAP

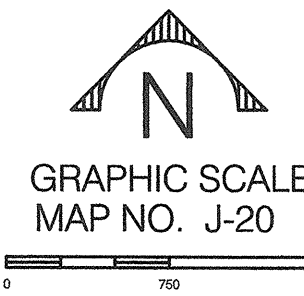

UTILITY COMPANY CONTACTS

CITY OF ALBUQUERQUE (WATER & SEWER)
NANCY MUSINSKI
Engineer/Utility Development
P.O. Box 1293
Albuquerque, New Mexico 87103
(505) 768-2729

PNM-ELECTRIC
JIM HILL
Engineering Representative
4201 Edith Boulevard NE
Albuquerque, New Mexico 87107
(505) 241-3581

PNM-GAS CO.
JOE DUNLAP
Project Engineer
4625 Edith Boulevard NE
Albuquerque, New Mexico 87107
(505) 241-7771

QUEST/US WEST
DAVID MULLER
Capacity Provisioning Specialist
400 Tijeras Ave. NW, Suite 710
Albuquerque, New Mexico 87102
(505) 245-8706

QUEST LONG DISTANCE
LARRY KELLY
Senior Operations Tech
400 Tijeras Ave. NW, Suite 710
Albuquerque, New Mexico 87102
(505) 246-0501

AT&T
DAVID CROWEL
Albuquerque, New Mexico 87103
P.O. Box 1293
Albuquerque, New Mexico 87103
(505) 842-2911

MCI WORLDCOM
ANDY DARNELL
Operation Manager
6001 Midway Park NE
Albuquerque, New Mexico 87109
(505) 346-4470

COMCAST CABLE
RITA ERICKSON
Planning and Design Supervisor
4611 Montbel Pl. NE
Albuquerque, New Mexico 87107
(505) 761-6235

UNIVERSE ACCESS
JAMIE MARTINEZ
Resource Supervisor
505 Marquette Ave. NW, #119A
Albuquerque, New Mexico 87102
(505) 328-2675

E-SPIRE (ACSI)
JOHN MARES
505 Marquette Ave. NW, Suite 1605
Albuquerque, New Mexico 87102
(505) 998-2274

McLEOD USA
RICK MUELLER
Supervisor of Outside Techs.
505 Marquette Ave. NW, Suite 1600
Albuquerque, New Mexico 87102
(505) 244-3161

CityNet TELECOMMUNICATIONS
JOSH NELSON
Field Representative
13500 Coronado freeway
Albuquerque, New Mexico 87121
(505) 991-2120

TIME WARNER TELECOM
ROY HARRISON
Plant Manager
3830 Singer Blvd. NE, Suite 1000
Albuquerque, New Mexico 87109
(505) 938-7339

LEVEL 3 COMMUNICATIONS, LLC
STEVE GILMAN
Resource Supervisor
1025 Eldorado Blvd.
Broomfield, Colorado 80021
(720) 888-5920

EXPEDIUS MANAGEMENT CO.
STEVE BENJAMIN
Operations Support Manager
505 Marquette Ave. NW, Suite 1605
Albuquerque, New Mexico 87102
(505) 345-6555

OSO GRANDE TECHNOLOGIES
BUD LENSING
Resource Supervisor
505 Marquette Ave. NW, #119A
Albuquerque, New Mexico 87102
(505) 328-2675

CALL BEFORE
YOU DIG!

STATEWIDE
1-800-321-ALERT

ALBUQUERQUE
260-1990

REV.	SHEETS	CITY ENGINEER	DATE	USER DEPARTMENT	DATE	USER DEPARTMENT	DATE
ENGINEERS STAMP & SIGNATURE		APPROVED	ENGINEER	DATE	APPROVED FOR CONSTRUCTION		
		DRC Chairman					
		Transportation					
		Water/Wastewater					
		Hydrology					
		CIP					
		Constr. Mngmt.			CITY ENGINEER DATE		
		Constr. Coord.					
PROJECT NUMBER				501003	SHEET 1 OF 6		



FINAL FOR CONSTRUCTION

WADE CIRCLE PLAY AREA
RENOVATION

PROJECT #5010.01
NOVEMBER 19, 2009

RECORD DRAWINGS

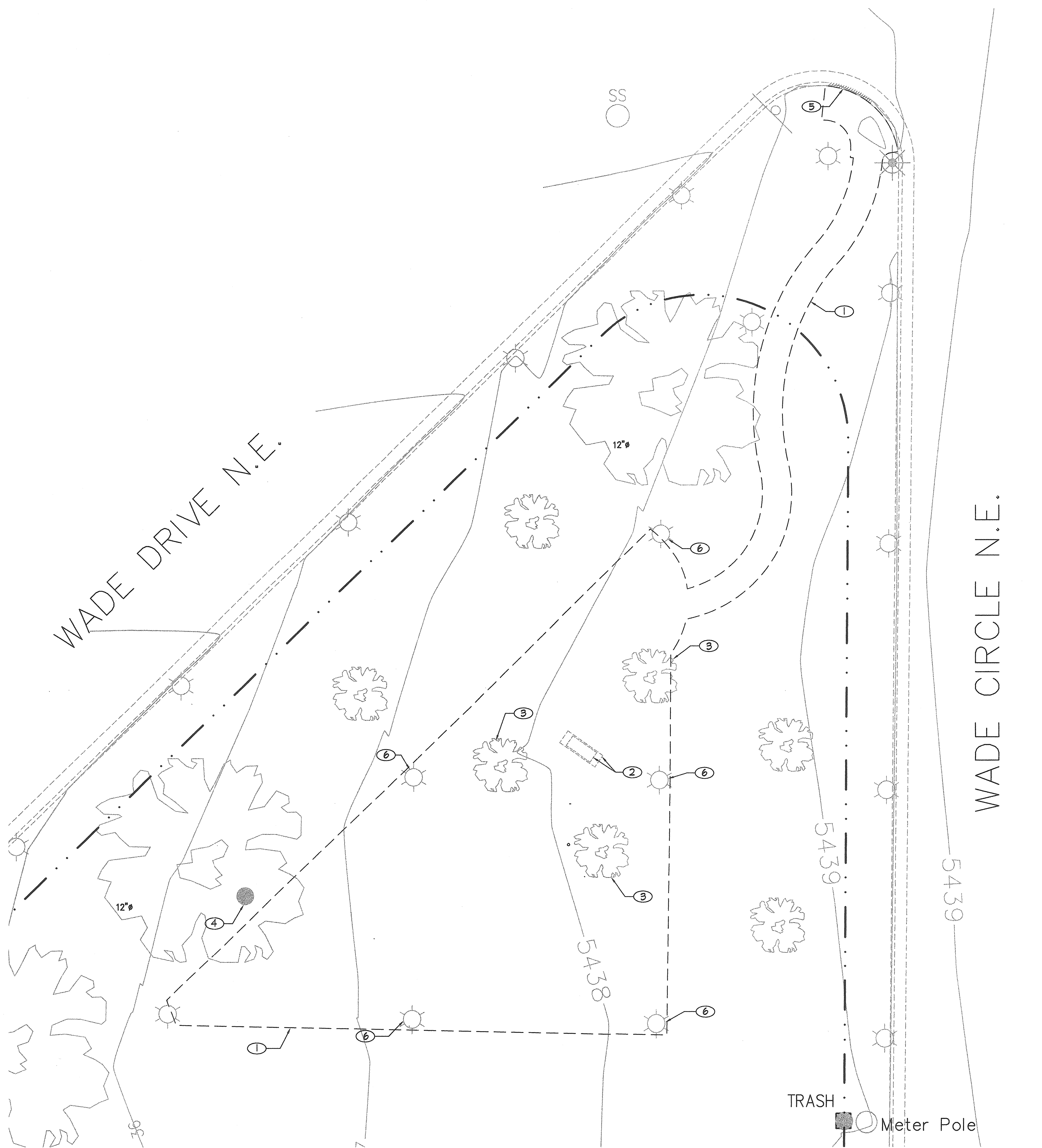

1 DEMOLITION PLAN

SITE MAP

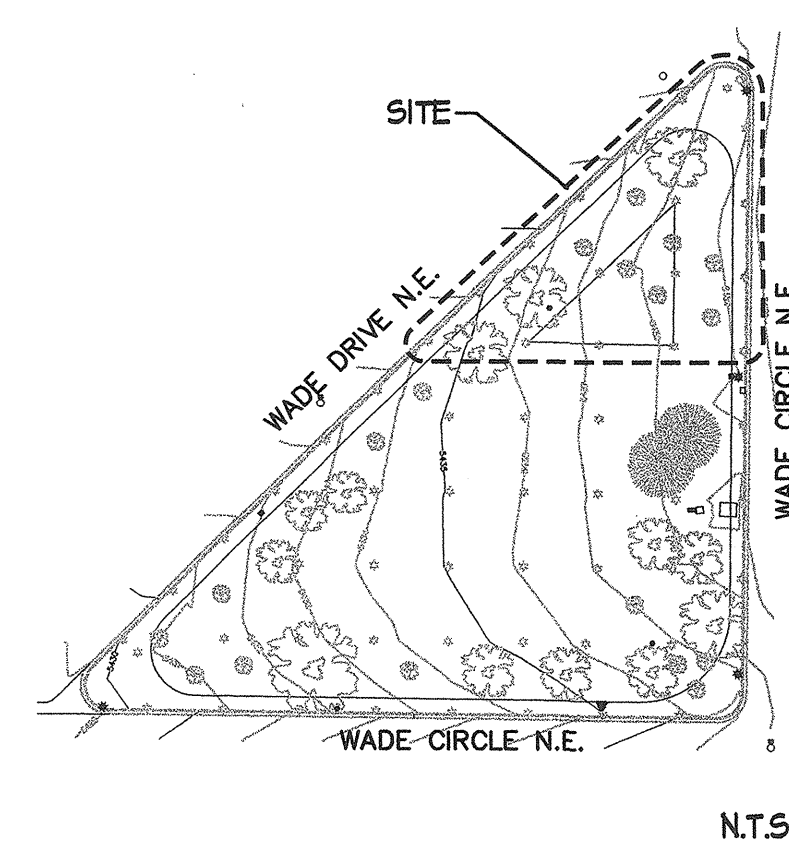

DEMOLITION NOTES

1. CONTRACTOR TO CONTACT PRD-PARK MANAGEMENT DIVISION IN ADVANCE OF REMOVING AND DISPOSING OF EXISTING TURF TO SEE IF THE SOD CAN BE ROLLED AND USED IN ANOTHER LOCATION. CONTRACTOR TO REMOVE AND DISPOSE OF ANY REMAINING TURF WITHIN PLAY AREA BOUNDARY.
2. REMOVE AND DISPOSE OF EXISTING BENCH AND CONCRETE PAD TO WHICH IT IS ANCHORED. RECYCLE CONCRETE TO ACCEPTABLE CONCRETE RECYCLING SOURCE.
3. REMOVE EXISTING TREES (3 TOTAL) AND RELOCATE PER CONSTRUCTION PLAN.
4. REMOVE AND DISPOSE OF EXISTING TRASH RECEPTACLE.
5. SAWCUT CURB (HORIZONTAL), APPROXIMATELY 8.3 LF. RECYCLE CONCRETE TO ACCEPTABLE CONCRETE RECYCLING SOURCE.
6. REMOVE EXISTING SPRINKLERS (5 TOTAL) AND RELOCATE PER CONSTRUCTION PLAN.

GENERAL NOTE

1. REMOVE AND DISPOSE OLD PARK SIGN ACCORDINGLY. CONTRACTOR SHALL REPLACE OLD SIGN WITH NEW METAL SIGN PER CITY'S INSTRUCTIONS.

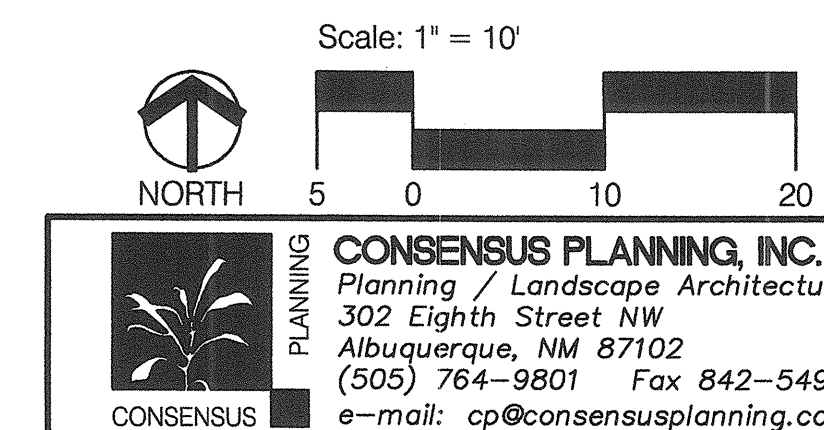

CONSENSUS PLANNING, INC.
Planning / Landscape Architecture
302 Eighth Street NW
Albuquerque, NM 87102
(505) 764-9801 Fax 842-5495
e-mail: cp@consensusplanning.com

CITY OF ALBUQUERQUE DEPARTMENT OF MUNICIPAL DEVELOPMENT PARK DESIGN AND CONSTRUCTION DIVISION	
TITLE: WADE CIRCLE PARK PLAY AREA RENOVATION DEMOLITION PLAN	
Design Review Committee	City Engineer Approval
Last Design Update	
No. / Day / Yr.	
No. / Day / Yr.	
City Project No. 501003	
Zone Map No. J-20	
Sheet 3 of 6	

ENGINEER'S SEAL		SURVEY INFORMATION		BENCH MARKS		AS BUILT INFORMATION	
NO. DATE		FIELD NOTES		CONTRACTOR		WORKED BY	
REMARKS		BY		DATE		DATE	
DESIGN		DATE		DATE		DATE	
COA		DATE		DATE		DATE	
MA		DATE		DATE		DATE	
CG		DATE		DATE		DATE	
11-19-09							

RECORD DRAWINGS

PROJECT #501003
NOVEMBER 19, 2009

WADE CIRCLE PARK
PLAY AREA RENOVATION

FINAL FOR CONSTRUCTION

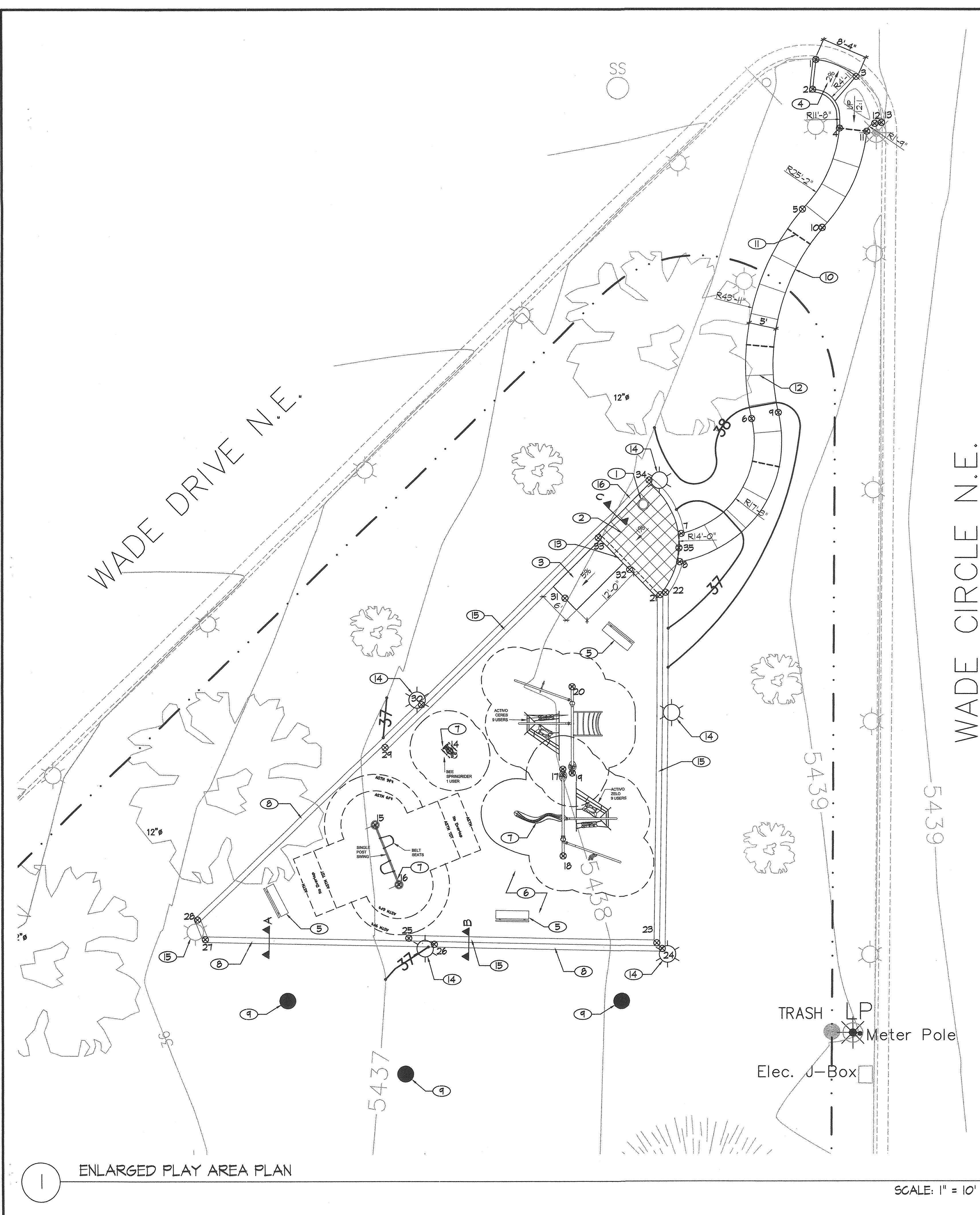

- KEY NOTES**
- 1 TRASH RECEPTACLE (TYP) - SEE SITE AMENITIES LEGEND, THIS SHEET.
 - 2 CONCRETE PLAZA WITH 2' X 2' PATTERN. PROVIDE CONTROL JOINTS, CENTERED IN BOTH DIRECTIONS.
 - 3 CONCRETE HANDICAP ACCESS RAMP TO PLAY AREA.
 - 4 HANDICAP RAMP TO PARK. SEE ENLARGED DETAIL D, SHEET 5.
 - 5 6' BENCHES W/ EXTENDED LEGS (TYP.) - SEE SITE AMENITIES LEGEND, THIS SHEET.
 - 6 ENGINEERED WOOD FIBERS, 12 INCH DEPTH.
 - 7 PLAY EQUIPMENT BY PLAYWORLD. SEE PLAY EQUIPMENT LEGEND, THIS SHEET.
 - 8 PLAY AREA EDGER WALL PER DETAIL A, SHEET 5.
 - 9 RELOCATED TREES.
 - 10 5' CONCRETE SIDEWALK PER COA DWG. 2430.
 - 11 EXPANSION JOINTS PLACED @ 20' O.C.
 - 12 CONTROL JOINTS PLACED @ 5' O.C.
 - 13 CONCRETE TURNDOWN SLAB PER COA DWG. 2128.
 - 14 RELOCATED SPRINKLERS. ADJUST SPRINKLER ARC TO MINIMIZE OVERSPRAY INTO PLAY AREA.
 - 15 SINGLE STEPPED PLAY AREA EDGER WALL. SEE DETAIL B, SHEET 5.
 - 16 SEATING WALL AROUND PERIMETER OF PLAZA AREA. SEE DETAIL C, SHEET 5.

- GENERAL NOTES**
- A CONTRACTOR TO REVIEW DRAWINGS AND NOTIFY LANDSCAPE ARCHITECT OF ANY DISCREPANCY IN DRAWINGS OR FIELD CONDITIONS PRIOR TO PROCEEDING WITH WORK.
 - B ANY SITE ELEMENTS TO REMAIN ARE TO BE UNDISTURBED AND PROTECTED FROM CONSTRUCTION ACTIVITIES.
 - C RESOD DAMAGED AND GRADED AREAS.

- TREE PROTECTION AND WORK GUIDELINES**
1. A TREE PROTECTION ZONE (TPZ) IS TO BE ESTABLISHED AROUND ALL RETAINED EXISTING TREES IN COORDINATION WITH THE CITY FORESTER (NICK KUHN, 505-768-5310). THE TPZ IS TO BE MAINTAINED IN FUNCTIONAL CONDITION THROUGHOUT THE CONSTRUCTION PERIOD. WITHIN THIS PROTECTED AREA ONLY HAND TOOLS MAY BE USED FOR WORK APPROVED, EXTRA CONDITIONS MAY BE ESTABLISHED, AND WORK SHALL BE SUPERVISED BY PARK MANAGEMENT OR CITY FORESTER IN ORDER TO PROTECT THE TREE FROM SOIL COMPACTION AND ROOT DISTURBANCE. PROTECTION FENCING SHALL BE PLACED AROUND INDIVIDUAL TREES OR IN GROUPS DEPENDING ON SITE AND TREE LAYOUT WITH REGARDS TO CONSTRUCTION PLAN.

NO MATERIALS, SOIL, OR EQUIPMENT SHALL BE STORED WITHIN THE TPZ, AND NO ACTIVITIES THAT MAY CAUSE PHYSICAL DAMAGE TO THE ROOTS, TRUNKS, LIMBS OR LEAVES OF THE PROTECTED TREE SHALL BE PERMITTED. NO DUMPING OF POISONOUS MATERIAL OR DIRTY WATER SHALL BE PERMITTED. ANY GRADE OR DRAINAGE CHANGES INSIDE OR OUTSIDE THE TPZ THAT AFFECT THE AREA WITHIN THE TPZ MAY OCCUR ONLY WITH PRIOR APPROVAL FROM PARK MANAGEMENT AND THE CITY FORESTER.
 2. TPZ FENCING SHALL CONSIST OF BRIGHT ORANGE VISUAL BARRIER FENCE WITH T-POSTS, OR #4 REBAR WITH PROTECTIVE CAPS, SPACED 4' ON CENTER. AVOID VISIBLE TREE ROOTS WHEN INSTALLING POSTS. ATTACH SIGNS (MIN. 8.5" X 11" IN SIZE) EVERY 10 FEET, MINIMUM ON EACH SIDE OF TPZ.

TREE PROTECTION ZONE
DO NOT REMOVE OR CROSS FENCE
NO STORAGE OR DUMPING
NO SITE DISTURBANCE ALLOWED
 3. ANY TRENCHING, EXCAVATION, PLANTING OR OTHER WORK THAT HAS THE POTENTIAL TO DISTURB THE ROOT ZONE INSIDE OR WITHIN 2 FEET OF THE TPZ SHALL OCCUR ONLY WITH PRIOR APPROVAL, AND WITH ANY EXTRA CONDITIONS AS ESTABLISHED BY THE CITY FORESTER AND PARK MANAGEMENT. PARK MANAGEMENT MAY ELECT TO PROVIDE AN AIR TRENCHER FOR USE BY THE CONTRACTOR IN THESE AREAS, AS NEEDED, TO DETERMINE THE PRESENCE OF AND PROTECT TREE ROOTS.

SITE AMENITIES LEGEND

QTY.	MFG.	MODEL	DESCRIPTION
1	McCLINTOCK	R50-25	TRASH RECEPTACLE COLOR: DARK GREEN
3	PW ATHLETIC MGF. CO.	PWA-112-06	6' RECYCLED BENCH W/BACK AND PERMANENT MOUNT (MI) OPTION. COLOR: SEAT-CEAR, FRAME-BLACK

CONTROL POINTS

POINT#	NORTHING	EASTING	ELEVATION
1	1488394.70	1556063.89	TC MATCH HI (30.17)
2	1488394.23	1556063.32	TC MATCH LOW (31.31)
3	1488389.70	1556068.21	TC MATCH HI (30.28)
4	1488387.18	1556068.18	TC MATCH LOW (31.48)
5	1488372.15	1556061.44	TC MATCH HI (30.37)
6	1488334.02	1556052.12	TC MATCH LOW (31.78)
7	1488313.18	1556039.26	TC 30.54
8	1488308.03	1556039.00	TC 30.48
9	1488335.16	1556056.99	TC 31.90
10	1488368.84	1556065.04	TW 30.40
11	1488366.61	1556073.15	TW 30.40
12	1488388.05	1556074.61	TC 31.95
13	1488388.23	1556075.84	TC 30.53
14	1488273.66	1555997.02	TC 30.60
15	1488260.04	1555983.40	TC 30.66
16	1488249.28	1555987.70	TC MATCH 30.70
17	1488270.22	1556017.61	
18	1488254.40	1556017.65	
19	1488264.52	1556019.33	
20	1488285.33	1556019.34	
21	1488302.09	1556035.41	TW 31.15
22	1488302.53	1556036.41	TW 30.40
23	1488238.54	1556034.71	TW 31.15
24	1488237.52	1556035.69	TW 30.40
25	1488239.45	1555989.51	TW 31.15
26	1488238.36	1555994.16	TW 31.40
27	1488239.20	1555952.46	TW 36.40
28	1488242.82	1555951.05	TW 36.40
29	1488214.23	1555985.23	TW 31.15
30	1488282.00	1555991.88	TW 31.60
31	1488301.53	1556018.06	TW 35.80
32	1488306.65	1556029.87	TW 36.40
33	1488312.46	1556024.13	TW 31.15
34	1488323.04	1556033.42	TW 30.40
35	1488310.50	1556038.85	TC 36.50

PLAY EQUIPMENT LEGEND
(PlayWorld Systems: 1-570-522-4800)
MANUFACTURER: PlayWell Group (www.playwellgroup.com)

QTY.	ITEM	DESCRIPTION
1	PWS6609ZZXX0069	PLAYWORLD ZELO ACTIVO COLOR: POST-FLUM & SILVER, PLASTICS-LIME, ROPE-BLACK
1	PWS6609ZZXX0074	PLAYWORLD ARIA ACTIVO COLOR: POST-FLUM & SILVER, PLASTICS-LIME, ROPE-BLACK
1	PWS-ZZXX0567	BUMBLE BEE W/SOUND COLOR: YELLOW
1	PWS-SWG-SP8	8' SINGLE POST SWING COLOR: SILVER & LIME

Scale: 1" = 10'

NORTH

CONSENSUS PLANNING, INC.
Planning / Landscape Architecture
302 Eighth Street NW
Albuquerque, NM 87102
(505) 764-9801 Fax 842-5495
e-mail: cp@consensusplanning.com

CITY OF ALBUQUERQUE
DEPARTMENT OF MUNICIPAL DEVELOPMENT
PARK DESIGN AND CONSTRUCTION DIVISION

TITLE: WADE CIRCLE PARK PLAY AREA RENOVATION
CONSTRUCTION PLAN

Design Review Committee	City Engineer Approval	Last Design Update	No. / Day / Yr.	No. / Day / Yr.
City Project No.	501003	Zone Map No.	J-20	Sheet 4 of 6

AS BUILT INFORMATION		BENCH MARKS		SURVEY INFORMATION		ENGINEERS SEAL	
CONTRACTOR	DATE	WORK BY	DATE	FIELD NOTES	DATE	REMARKS	REVISIONS
INSPECTOR	DATE	ACCEPTANCE BY	DATE	NO.	BY	DATE	DATE
VERIFICATION BY	DATE	DRAWING BY	DATE				
MICRO-FILM INFORMATION							
RECORDED BY	DATE						
NO.							

11.19.09

DESIGNED BY COA DATE 11/09
DRAWN BY MA DATE 11/09
CHECKED BY CG DATE 11/09

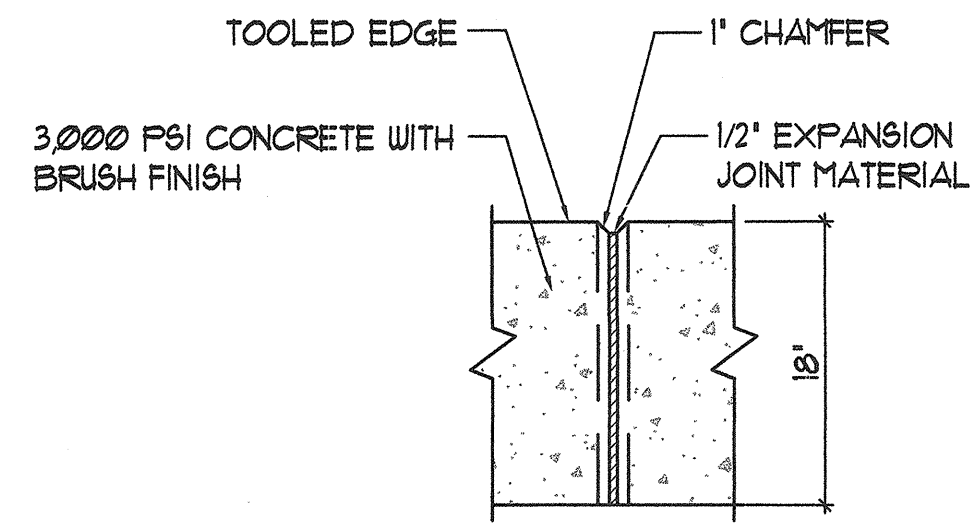

EXPANSION JOINT DETAIL

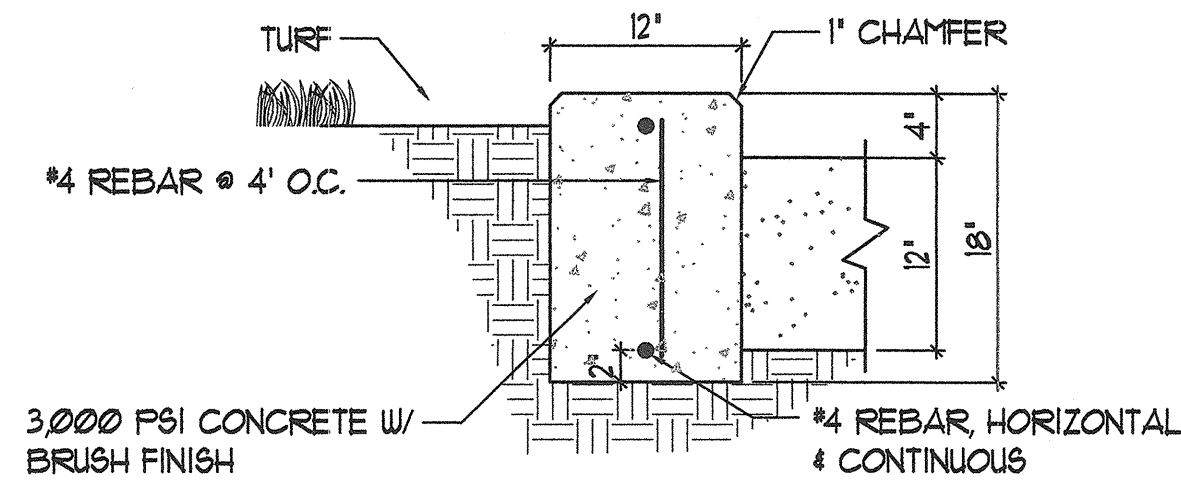

EDGER WALL DETAIL

- NOTE:
1. CONTROL JOINTS PLACED @ 5' O.C.
2. EXPANSION JOINTS PLACED @ 20' O.C.

A PLAY AREA EDGER WALL (12" WIDE)
SCALE: 1" = 1'-0"

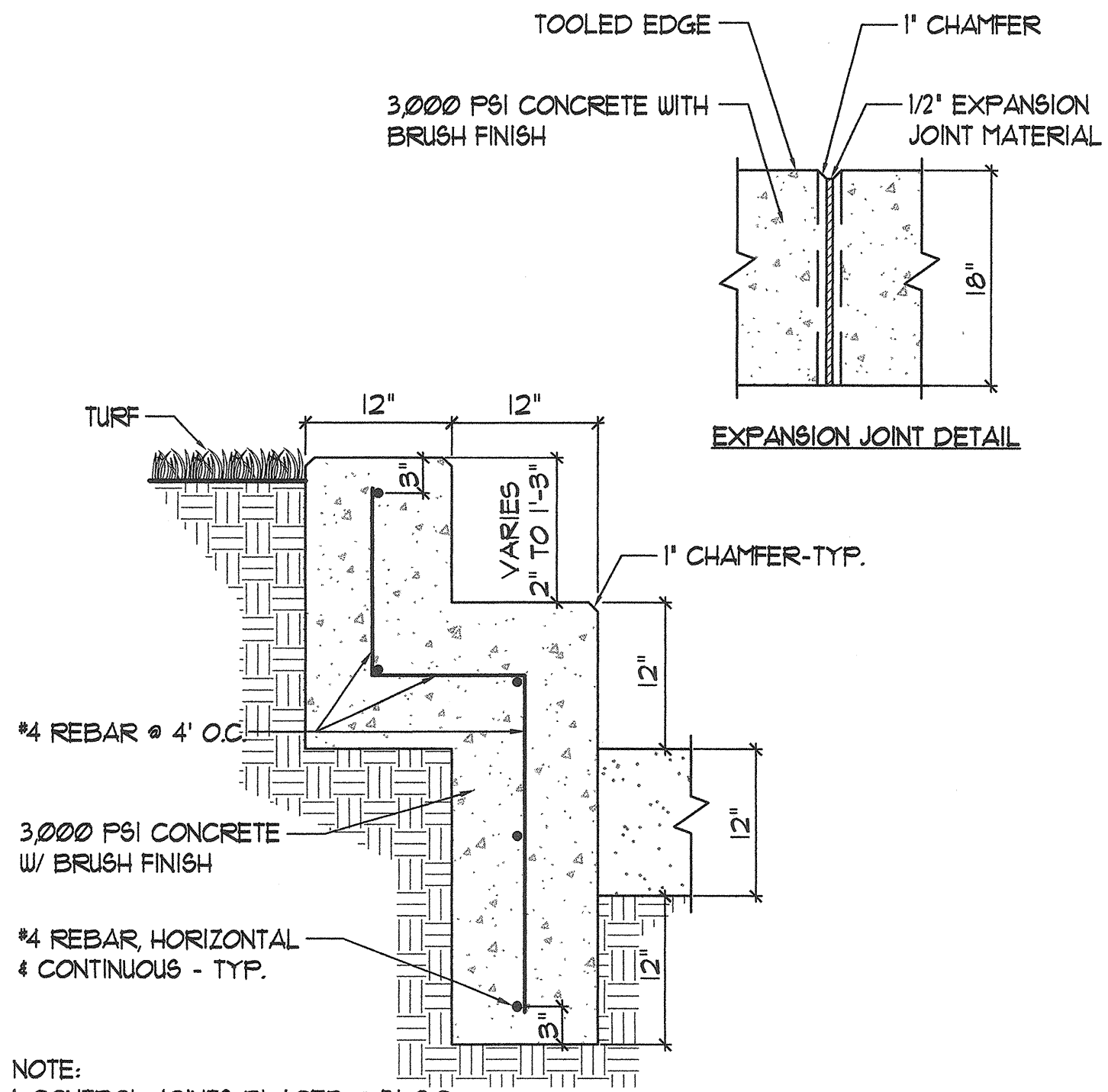

EXPANSION JOINT DETAIL

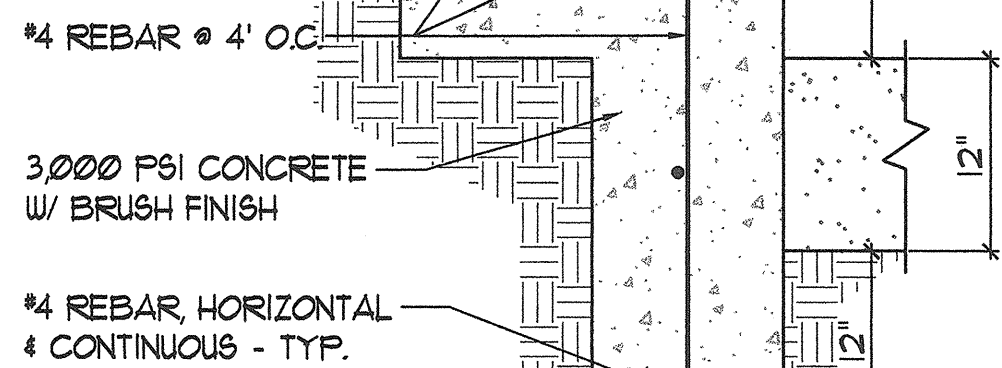

EDGER WALL DETAIL

- NOTE:
1. CONTROL JOINTS PLACED @ 5' O.C.
2. EXPANSION JOINTS PLACED @ 20' O.C.

B STEPPED PLAY AREA EDGER WALL
SCALE: 1" = 1'-0"

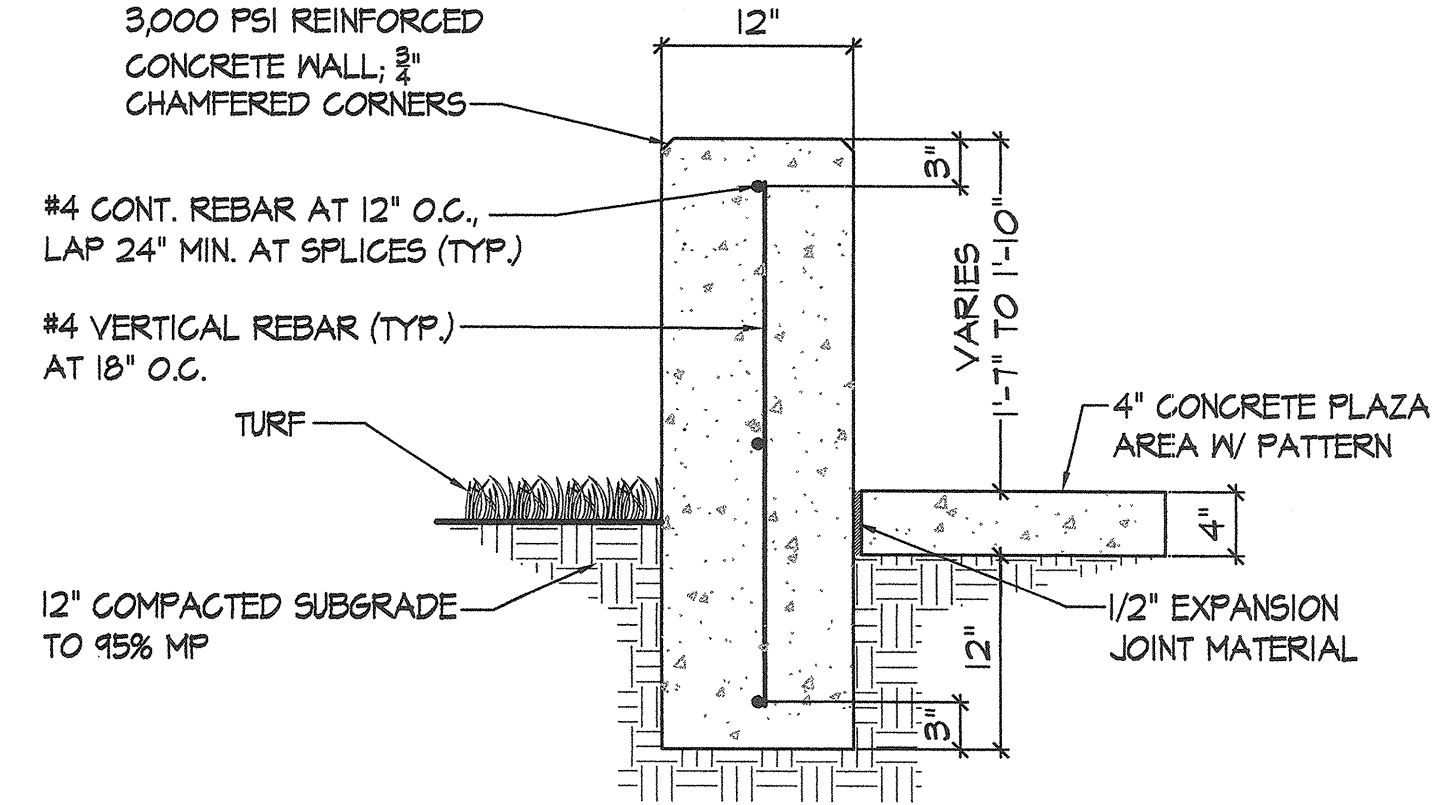

C PLAY AREA EDGER WALL @ PLAZA
SCALE: 1" = 1'-0"

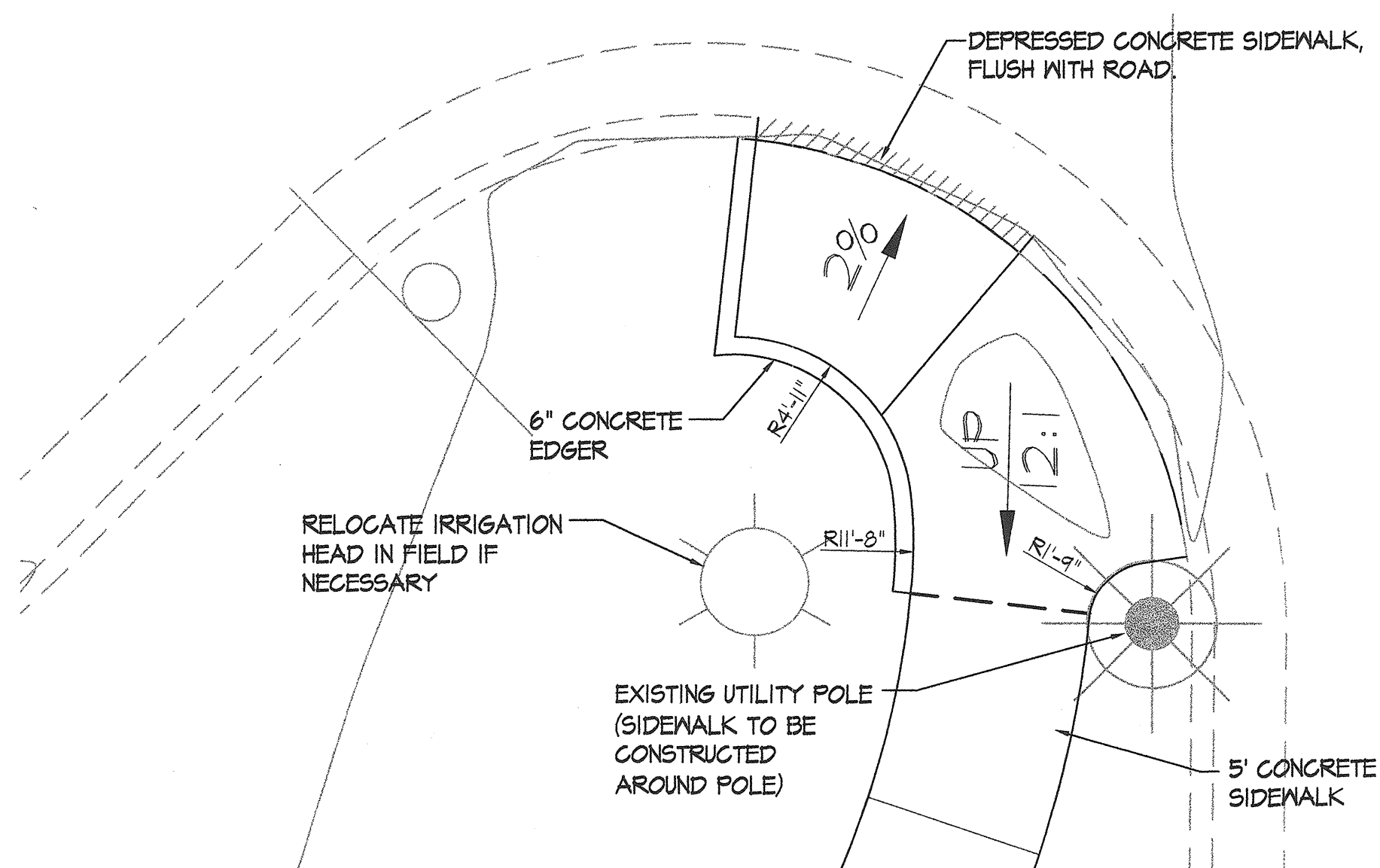

D ENLARGED HANDICAP ACCESS RAMP TO PARK
(SCALE: 1/4" = 1'-0")

CONSENSUS PLANNING, INC. Planning / Landscape Architecture 302 Eighth Street NW Albuquerque, NM 87102 (505) 764-9801 • Fax 842-5495 e-mail: cp@consensusplanning.com		CITY OF ALBUQUERQUE DEPARTMENT OF MUNICIPAL DEVELOPMENT PARK DESIGN AND CONSTRUCTION DIVISION	
TITLE: WADE CIRCLE PARK PLAY AREA RENOVATION SITE DETAILS			
Design Review Committee	City Engineer Approval	Last Design Update	No. / Day / Yr. No. / Day / Yr. No. / Day / Yr. No. / Day / Yr.
City Project No.	501003	Zone Map No.	J-20
Sheet	5	of	6

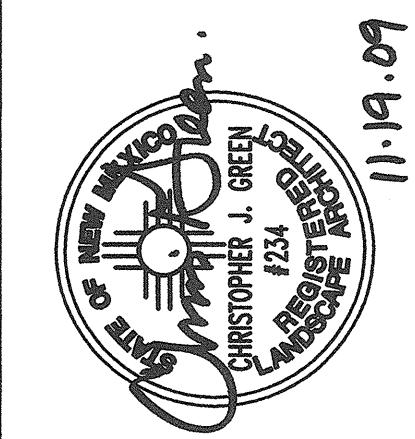

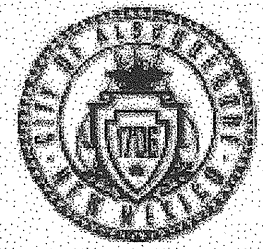

City of Albuquerque
Martin J. Chavez, Mayor

Department of Municipal Development
John R. Castillo, P.E., Director

Project Information Form

Date: 11/02/09
To: Jeff Hart, Superintendent, Park Management, Parks & Recreation Department (PRD)
From: John Casado, Construction Manager, Park Design & Construction, and DMD
Subject: Wade Circle - Play Area Addition - Substantial Completion - XXXXXXXX
PRD, Park Management Division Accepts Maintenance Responsibility

As of (date): 12/30/10
Project ID#: 501003
Name of Facility: Wade Circle Park
Address: 1101 Wade Circle NE
Albuquerque, NM
CD: 9
Park Zoning: R-1

... is officially assigned to the Park Management Division, Parks & Recreation Department, City of Albuquerque for maintenance. Outlined below is a description of work completed:

☐ Resovation ☒ Developed

Detailed Park Summary Information:

Total Park Acreage: 1.475 acres
Acres Developed: 4.591 square feet

Description of Project:

Acres of Irrigated Turf	0	cool / warm season
Turf Removal:	4.591	square feet
Landscape Area Trees & Shrubs:	0	square feet
Tree Count:	0	Deciduous/Evergreen
Recycled Construction Materials:	0	truckload
Recycled Benches:	3	
Recycled Tables:	0	
Engineered Wood Fibers:	3,355	square feet

Park Play Addition developed; per FINAL FOR CONSTRUCTION DOCUMENTS DATED 11/30/09 and COA specifications.
New:
Construction of children's play ground, play equipment, sidewalk, plaza area, including benches and a trash receptacle.

1

Effective date: 12/30/10
NO MORE CHARGES for new water, electric and gas

...will be accepted by the contractor:

...are to occur against activity numbers:

Contacts:

Project Manager, City of Albuquerque, Park Design & Construction, DMD
Project Manager: David M. Flores
Phone: (505) 768-3315
Email: dflores@cabq.gov
Fax: (505) 768-2310

Consultant: AE#7309.01

Design Consultant: Consensus Planning
Address: 302 Eighth Street NW, Albuquerque, 87102
Project Manager: Chris Green, ASLA
Phone: (505) 764-9801
Email: cgreen@consensusplanning.com
Application: Design Liability

Landscape Architect of Record: Chris Green
Address: 302 Eighth Street NW, Albuquerque, 87102
Phone: (505) 764-9801
Email: cgreen@consensusplanning.com

Contractor Information:

Contractor:
Contract Name:
Phone:
Scope of Work:
Warranty: One (1) year labor and materials
Warranty Start Date: -

Contractor:
Contract Name:
Phone:
Scope of Work:
Warranty:
Warranty Start Date:

Warranty and Vendor Information:

The following is a listing of all labor, vendors and product warranties pertaining to project.
During the first year all calls regarding warranty information will go to the contractor. After one year calls regarding warranty go directly to the vendor.

Vendor: The PlayWell Group
Phone: (505) 899-1762
Application: PW Athletic
Product: (3) 6' Bench w/back
Model#: PWA-112-06, color: black frame w/ recycled cedar plastic planks
Manufacture structural warranty: 20 yrs.

Vendor: The PlayWell Group
Phone: (505) 899-1762
Application: PlayWorld Systems
Product: (1) Playworld Green Grant Zelo Active
Model#: PW5GG09ZZX0069, color: plum, lime, & grey
Manufacture structural warranty: Lifetime

Vendor: BearSever
Phone: (800) 340-3483
Application: Site Furnishings
Product: (2) Trash receptacles
Model#: RSO-25, color: hunter green w/ cedar plastic
Manufacture structural warranty: 1 yr.

Vendor: The PlayWell Group
Phone: (505) 899-1762
Application: PlayWorld Systems
Product: (1) Playworld Arts Active Green Grant
Model#: PW5GG09ZZX0074, color: plum, lime, & grey
Manufacture structural warranty: Lifetime

Wade Circle Park -
Play Area Addition

3

Project Name: Wade Circle Park - Play Area Addition				
Amounts	Total Existing	# Removed	# Added	Current Total
Benches	1	1	3	3
Bike Racks (capacity)				
Exercise Stations				
Mutt Mutt Dispensers				
Picnic Tables-ADA (8)				
Picnic Tables (8)				
Play Areas				
Play Areas-wood fiber (sf)		3,211	3,211	3,211
Single Play Equipment (2 to 5 yrs)			2	2
Play Structures (5 to 12 yrs)			1	1
Swings Sets			1	1
Shade Structure				
Trash Receptacles		1	1	1

Tubular Fence - 4'				
Chain Link Fence - 4'				
Parking Spaces-ADA				
Parking Spaces-standard				

Light Pole-Single Hd Fixure				
Light Pole - Double Hd Fixure				
Basketball Courts (Full)				
Basketball Courts (Half)				
Off-Leash Dog Area wood fiber				
Recreation Fields				
Skate Facility, Modular				
Softball Fields (Lit)				
Softball Fields (Unlit)				
Tennis Courts (Lit)				
Tennis Courts (Unlit)				

4

Audit Information for Play Equipment, Irrigation System and Backflow Preventer

Auditor:
Phone:
Inspector Name:
Inspection Date:
Products Inspected: All Play Equipment and Surfacing

Auditor:
Phone:
Inspector Name:
Inspection Date:
Products Inspected: Backflow Prevention Assembly

Auditor:
Phone:
Inspector Name:
Inspection Date:
Products Inspected: Landscape Irrigation Water Audit

Water Meter:
Reading:
Address:
Serial Number:
Type:
Final billing date:
New Service JV:

Electric Meter:
Reading:
Number:
Serial Number:
Type:

- Maintenance Documents
 - Keys (5-trash receptacles)
 - Benches
 - Tables
 - Play Structures
 - Shade Structures (engineered drawings and footing details)Lights
 - Booster Pump
- Irrigation Controller
 - Irrigation Controller
 - Permits (date approved)
 - Electrical ()
 - SWPPP/NOI ()
 - Building ()
 - Over Control
 - Water Meter Tap ()
 - Concrete tests
 - Compaction Tests
- Punch list complete date:
 - Record drawings per General Conditions section 6.10
 - Reproducible as built Record Drawings for entire park project completed by a certified draftsman.
 - same scale as plans.
 - Legible, reduced luminance layout drawings of irrigation system for each controller.
 - color coded by each valve front of copy.
 - irrigation legend and scheduled back of copy.
 - irrigation schedule back of copies.
 - 11"x17" format.

Email copies to:

5

Vendor: The PlayWell Group
Phone: (505) 899-1762
Application: PlayWorld Systems
Product: (1) Single Post Swing
Model#: PW5-SWG-SP8, color: gray & lime
Manufacture structural warranty: Lifetime

Vendor: The PlayWell Group
Phone: (505) 899-1762
Application: PlayWorld Systems
Product: (1) Bumblebee w/out Sound
Model#: PW5-ZZX0067, color: yellow
Manufacture structural warranty: 25 yrs.

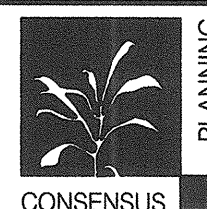

CONSensus PLANNING, INC.
Planning / Landscape Architecture
302 Eighth Street NW
Albuquerque, NM 87102
(505) 764-9801 Fax 842-5495
e-mail: cp@consensusplanning.com

CITY OF ALBUQUERQUE
DEPARTMENT OF MUNICIPAL DEVELOPMENT
CAPITAL IMPLEMENTATION PROGRAM

TITLE: WADE CIRCLE PARK PLAY AREA RENOVATIONS
PROJECT INFORMATION FORMS

Design Review Committee	City Engineer Approval	Last Design Update	No. / Day / Yr.	No. / Day / Yr.
City Project No.	501003	Zone Map No.	J-20	Sheet 6 of 6

RECORD DRAWINGS

PROJECT #501003
NOVEMBER 19, 2009

WADE CIRCLE PARK
PLAY AREA RENOVATION

FINAL FOR CONSTRUCTION