

CONSTRUCTION PLANS FOR HIGH DESERT PARK VOLLEYBALL COURT IMPROVEMENTS AT HIGH DESERT ALBUQUERQUE, NEW MEXICO

INDEX

SHEET NUMBER	DESCRIPTION
1	TITLE SHEET
2	OVERALL PLAN
3	SITE IMPROVEMENT PLAN

NOTICE TO CONTRACTORS (SO 19)

1. AN EXCAVATION/CONSTRUCTION PERMIT WILL BE REQUIRED BEFORE BEGINNING ANY WORK WITHIN THE CITY RIGHT-OF-WAY. AN APPROVED COPY OF THESE PLANS MUST BE SUBMITTED AT THE TIME OF APPLICATION FOR THIS PERMIT.
2. ALL WORK DETAILED ON THESE PLANS TO BE PERFORMED, EXCEPT AS OTHERWISE STATED OR PROVIDED HEREON, SHALL BE CONSTRUCTED IN ACCORDANCE WITH CITY OF ALBUQUERQUE STANDARD SPECS FOR PUBLIC WORKS CONSTRUCTION, 1986.
3. TWO WORKING DAYS PRIOR TO ANY EXCAVATION, CONTRACTOR MUST CONTACT LINE LOCATION SERVICE E. 765-1234, FOR LOCATION OF EXISTING UTILITIES.
4. PRIOR TO CONSTRUCTION, THE CONTRACTOR SHALL EXCAVATE AND VERIFY THE HORIZONTAL AND VERTICAL LOCATIONS OF ALL OBSTRUCTIONS. SHOULD A CONFLICT EXIST, THE CONTRACTOR SHALL NOTIFY THE ENGINEER SO THAT THE CONFLICT CAN BE RESOLVED WITH A MINIMUM AMOUNT OF DELAY.
5. BACKFILL COMPACTION SHALL BE TO ARTERIAL STREET USE.
6. MAINTENANCE OF THESE FACILITIES SHALL BE THE RESPONSIBILITY OF THE OWNER OF THE PROPERTY SERVED.

PRIVATE DRAINAGE FACILITIES WITH
IN CITY RIGHT-OF-WAY

DESIGN APPROVAL:

David L. Bile 6/18/02
HYDROLOGY SECTION DATE

CRS 6/19/02
DRC CHAIR DATE

Bohannon & Huston

Courtyard One 7500 JEFFERSON NE ALBUQUERQUE NEW MEXICO 87109

ENGINEERS PLANNERS PHOTOGRAMMETRISTS SURVEYORS SOFTWARE DEVELOPERS

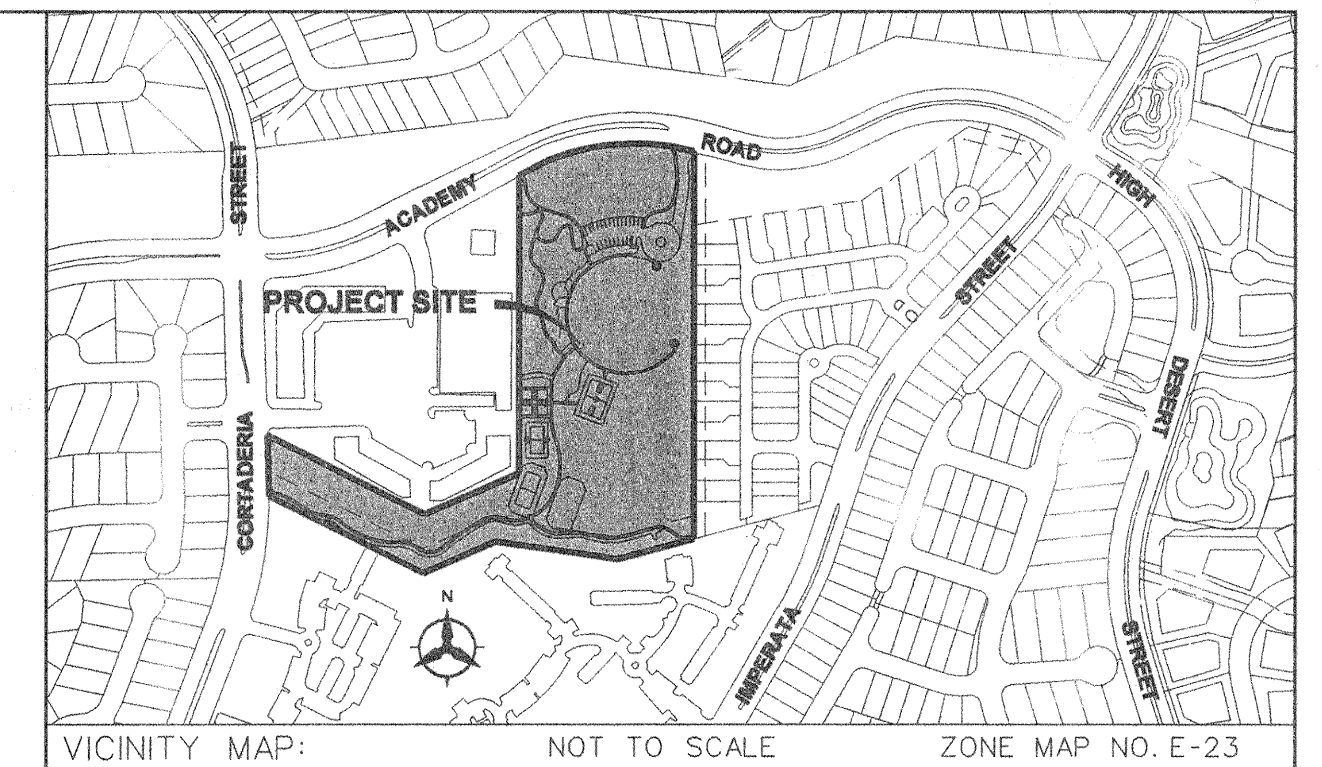

VICINITY MAP: NOT TO SCALE ZONE MAP NO. E-23

NOTICE TO CONTRACTORS

1. ALL WORK DETAILED ON THESE PLANS TO BE PERFORMED UNDER CONTRACT SHALL EXCEPT AS OTHERWISE STATED OR PROVIDED FOR HEREON, BE CONSTRUCTED IN ACCORDANCE WITH THE CITY OF ALBUQUERQUE STANDARD SPECIFICATIONS FOR PUBLIC WORKS CONSTRUCTION, 1986 EDITION AND SHALL INCLUDE UPDATE No. 6.
2. TWO WORKING DAYS PRIOR TO ANY EXCAVATION, THE CONTRACTOR MUST CONTACT NEW MEXICO ONE CALL SYSTEM (260-1990) FOR LOCATION OF EXISTING UTILITIES.
3. PRIOR TO CONSTRUCTION, THE CONTRACTOR SHALL EXCAVATE AND VERIFY THE HORIZONTAL AND VERTICAL LOCATIONS OF ALL OBSTRUCTIONS. SHOULD A CONFLICT EXIST, THE CONTRACTOR SHALL NOTIFY THE ENGINEER OR SURVEYOR IMMEDIATELY SO THAT THE CONFLICT CAN BE RESOLVED WITH A MINIMUM AMOUNT OF DELAY.
4. FIVE (5) WORKING DAYS PRIOR TO BEGINNING CONSTRUCTION, THE CONTRACTOR SHALL SUBMIT TO CONSTRUCTION COORDINATION DIVISION A DETAILED CONSTRUCTION SCHEDULE. TWO (2) WORKING DAYS PRIOR TO CONSTRUCTION, THE CONTRACTOR SHALL OBTAIN A BARRICADING PERMIT FROM THE CONST. COORDINATION DIVISION. CONTRACTOR SHALL NOTIFY BARRICADE ENGINEER (768-2551) PRIOR TO OCCUPYING AN INTERSECTION. REFER TO SECTION 19 OF THE GENERAL CONDITIONS OF THE STANDARD SPECIFICATIONS.
5. ALL PERMANENT STREET STRIPING ALTERED OR DESTROYED SHALL BE REPLACED W/ PLASTIC REFLECTORIZED PAVEMENT MARKING BY CONTRACTOR TO LOCATION AS EXISTING OR AS INDICATED BY THIS PLAN SET.
6. CONTRACTOR SHALL NOTIFY THE ENGINEER NOT LESS THAN SEVEN (7) DAYS PRIOR TO STARTING WORK IN ORDER THAT THE CITY SURVEYOR MAY TAKE NECESSARY MEASURES TO INSURE THE PRESERVATION OF SURVEY MONUMENTS. CONTRACTOR SHALL NOT DISTURB PERMANENT SURVEY MONUMENTS WITHOUT THE CONSENT OF THE CITY SURVEYOR AND SHALL NOTIFY THE CITY SURVEYOR AND BEAR THE EXPENSE OF REPLACING ANY THAT MAY BE DISTURBED WITHOUT PERMISSION. REPLACEMENT SHALL BE DONE ONLY BY THE CITY SURVEYOR WHEN A CHANGE IS MADE IN THE FINISHED ELEVATIONS OF THE PAVEMENT OF ANY ROADWAY IN WHICH A PERMANENT SURVEY MONUMENT IS LOCATED, CONTRACTOR SHALL, AT HIS OWN EXPENSE, ADJUST THE MONUMENT COVER TO THE NEW GRADE UNLESS OTHERWISE SPECIFIED. REFER TO SECTION 4.4 OF THE GENERAL CONDITIONS OF THE STANDARD SPECIFICATIONS.
7. ANY WORK WITHIN AN ARTERIAL ROADWAY REQUIRES TWENTY-FOUR HOUR CONSTRUCTION.
8. ALL UTILITY WORK SHALL BE CONSTRUCTED IN ACCORDANCE WITH NEW MEXICO UTILITIES, INC. SPECIFICATIONS FOR WATER AND WASTEWATER FACILITIES (MOST RECENT REVISIONS).
9. THE CONTRACTOR SHALL NOTIFY NEW MEXICO UTILITIES (898-2661) THREE WORKING DAYS PRIOR TO BEGINNING THE CONSTRUCTION OF THE UTILITIES.
10. CONTRACTOR SHALL MAINTAIN A GRAFFITI-FREE WORK SITE. CONTRACTOR SHALL PROMPTLY REMOVE ANY GRAFFITI FROM ALL EQUIPMENT, WHETHER PERMANENT OR TEMPORARY.
11. FOR STORM DRAIN CONSTRUCTION, RCP PIPE JOINTS SHALL NOT BE GROUTED PRIOR TO FINAL INSPECTION. FINAL INSPECTION WILL DETERMINE JOINTS TO BE GROUTED FOR FINAL ACCEPTANCE OF THE CONSTRUCTION.

THE FOLLOWING NOTES ALSO APPLY WHEN CHECKED

- ☒ ALL UTILITIES AND UTILITY SERVICE LINES SHALL BE INSTALLED PRIOR TO PAVING.
- ☒ BACKFILL COMPACTION SHALL BE ACCORDING TO SPECIFIED STREET USE.
- ☐ TACK COAT REQUIREMENTS SHALL BE DETERMINED BY THE CITY ENGINEER.
- ☒ SIDEWALKS AND WHEELCHAIR RAMPS WITHIN THE CURB RETURNS SHALL BE CONSTRUCTED WHEREVER A NEW CURB RETURN IS CONSTRUCTED.
- ☐ IF CURB IS DERESSED FOR A DRIVEPAD, THE DRIVEPAD SHALL BE CONSTRUCTED PRIOR TO ACCEPTANCE OF CURB AND GUTTER.
- ☒ ALL STORM DRAINAGE FACILITIES SHALL BE COMPLETED PRIOR TO FINAL ACCEPTANCE.
- ☒ THE REQUESTOR OR DEVELOPER SHALL BE RESPONSIBLE FOR REPAIR OR REPLACEMENT OF ALL CURB AND GUTTER OR SIDEWALK DAMAGED AFTER APPROVAL BY THE CITY ENGINEER OF WORK COMPLETED BY THE CONTRACTOR.

FOR INFORMATION ONLY

REV.	SHEETS	CITY ENGINEER	DATE	USER DEPARTMENT	DATE	USER DEPARTMENT	DATE
ENGINEERS STAMP & SIGNATURE		APPROVALS	ENGINEER	DATE	*****		
		DRC Chairman	<i>David L. Bile</i>	6/18/02	APPROVED FOR CONSTRUCTION <i>Kevin G. Patton</i> 6/18/02 City Engineer Date		
		Transportation	N/A				
		Water/Wastewater	N/A				
		Hydrology	<i>David L. Bile</i>	6/19/02			
		CIP					
DRB Case Number		City Project No.	516382	Sheet 1 Of 3			

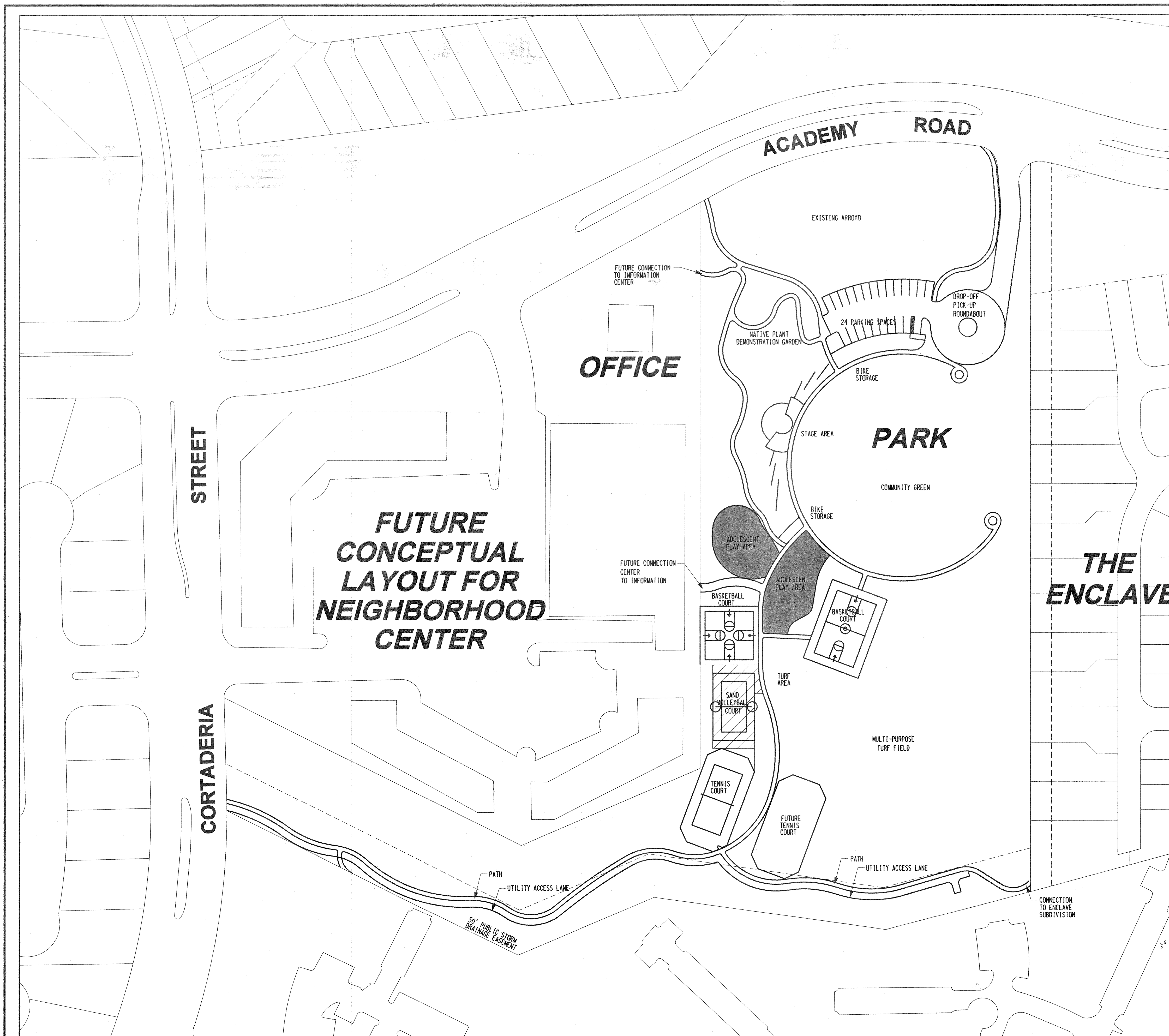

LEGEND

PROJECT SITE

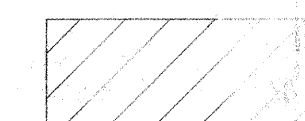

RELOCATE SAND FROM VOLLEYBALL COURT TO THESE AREAS



FOR INFORMATION ONLY

FOR INFORMATION ONLY



Bohannon & Huston

Courtyard One 7500 JEFFERSON NE Albuquerque NEW MEXICO 87109

ENGINEERS PLANNERS PHOTOGRAMMETRISTS SURVEYORS SOFTWARE DEVELOPERS

CITY OF ALBUQUERQUE
PUBLIC WORKS DEPARTMENT
ENGINEERING DEVELOPMENT GROUP

HIGH DESERT PARK VOLLEYBALL COURT IMPROVEMENTS
OVERALL PLAN

DESIGN REVIEW COMMITTEE	CITY ENGINEER APPROVAL	MO./DAY/YR.	MO./DAY/YR.

CITY PROJECT NO.	516382	ZONE MAP NO.	E-23	SHEET	2	OF	3
------------------	--------	--------------	------	-------	---	----	---

BHI JOB NO. 02 0248 001

COPYRIGHT BOHANNAN HUSTON 2002

014020248.ecad.pgm:014020248.overall1.dgn
12-JUN-2002
07:54
bohannon

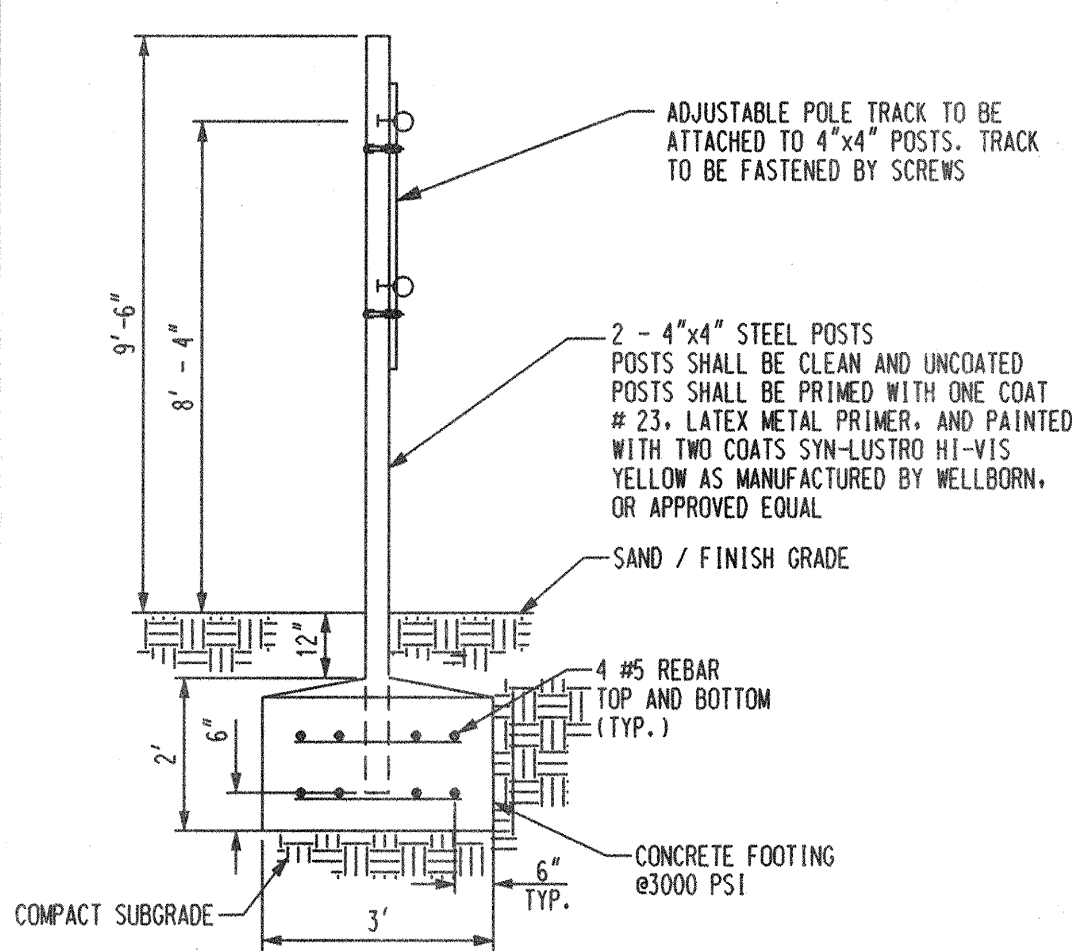
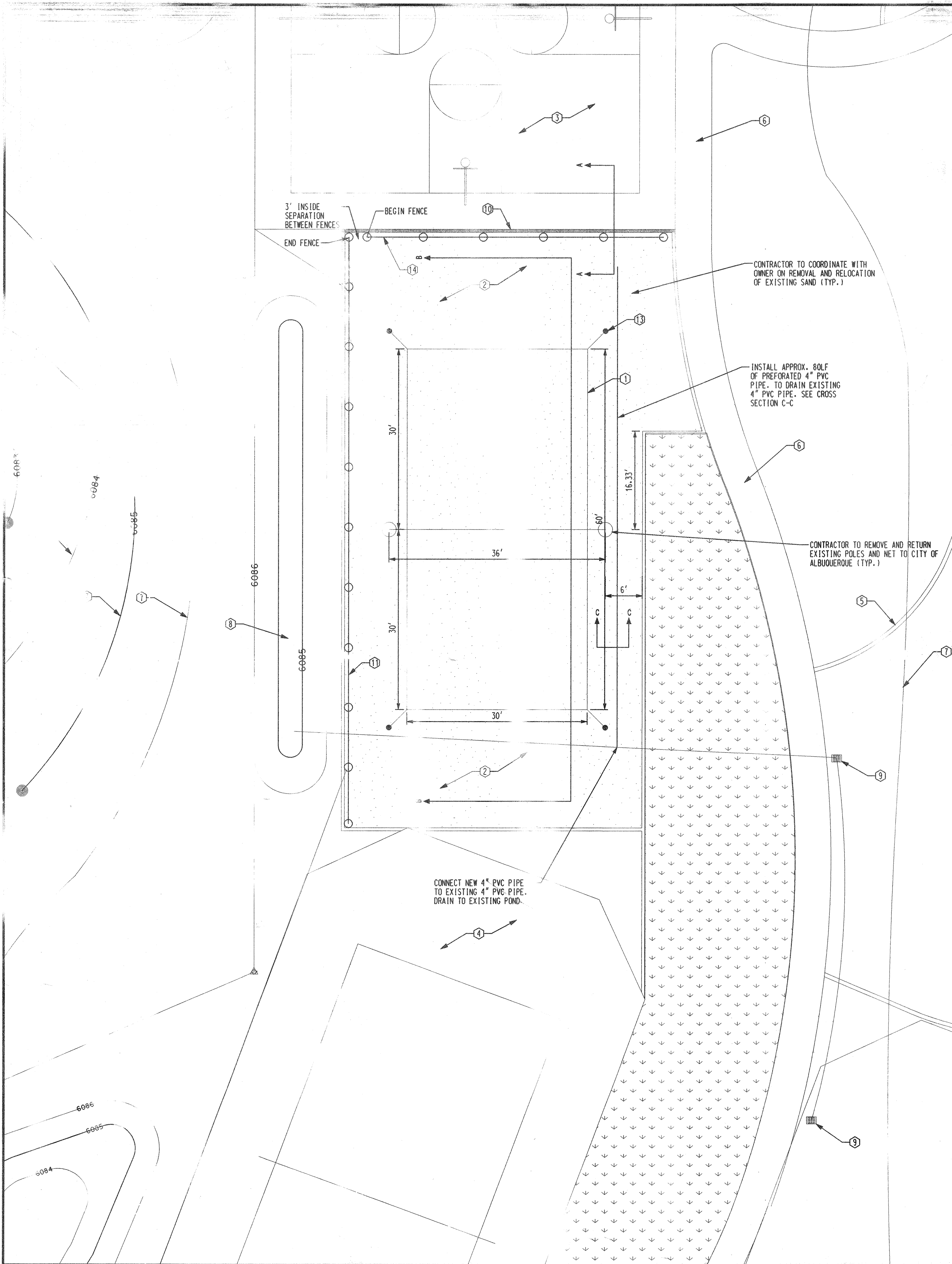

VOLLEYBALL POLE DETAIL
NOT TO SCALE

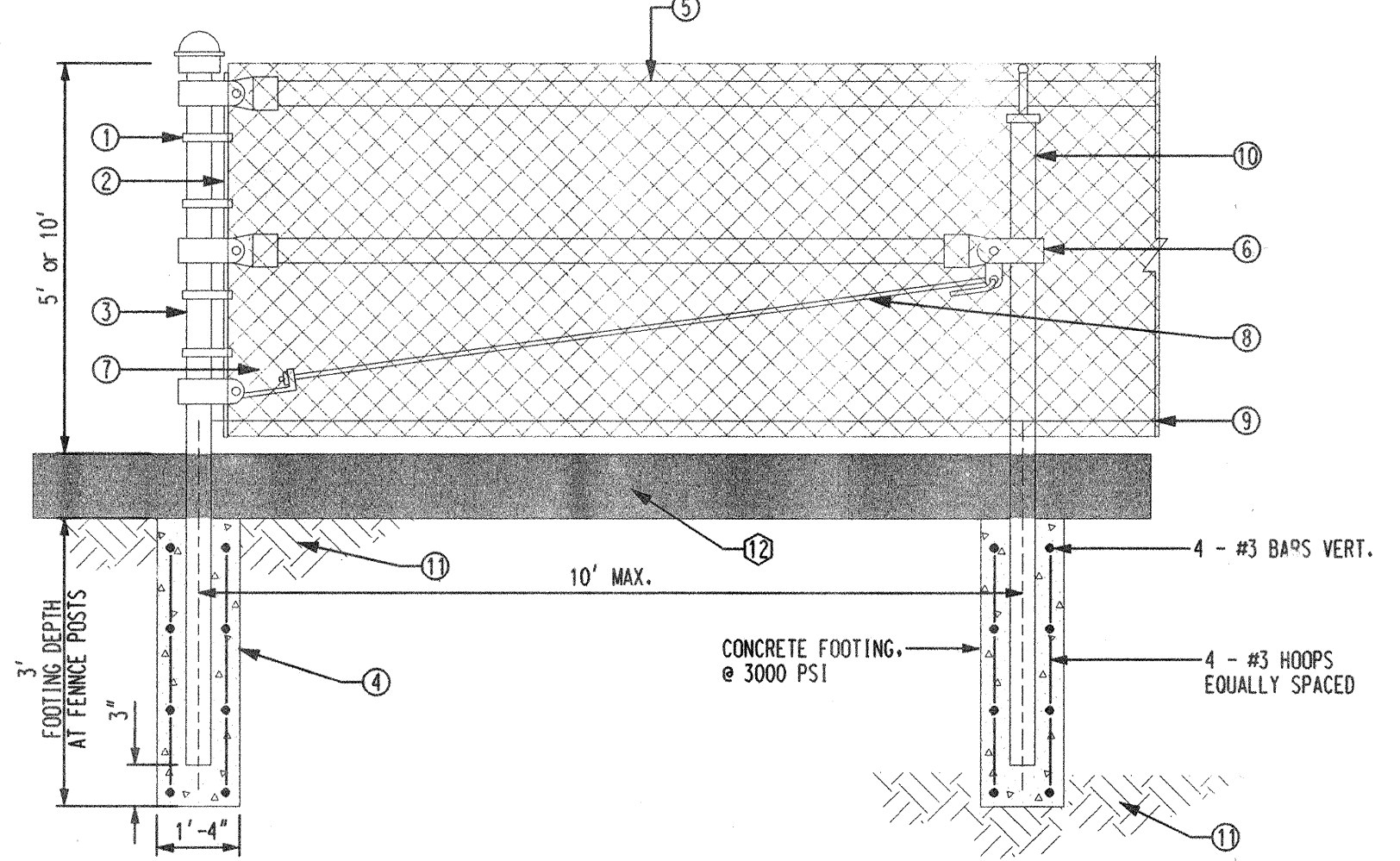

CHAIN LINK FENCE DETAIL
NOT TO SCALE

- FENCE KEYED NOTES:**
1. TENSION BAND 15' O.C. MAX
 2. 3/8\"/>

- GENERAL NOTES:**
1. CONTRACTOR TO PURCHASE FROM ULTIMATE SYSTEMS LIMITED (HOMECOURT.COM) AND INSTALL ADJUSTABLE POST TRACK (SKU# RAIL) TO 4\"/>

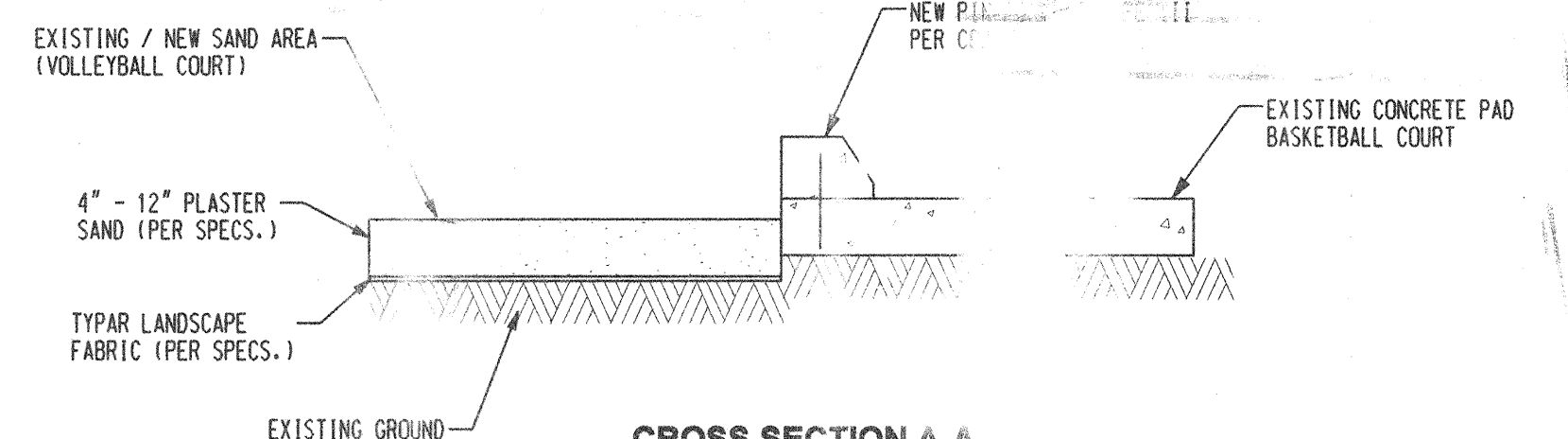

CROSS SECTION A-A
NOT TO SCALE

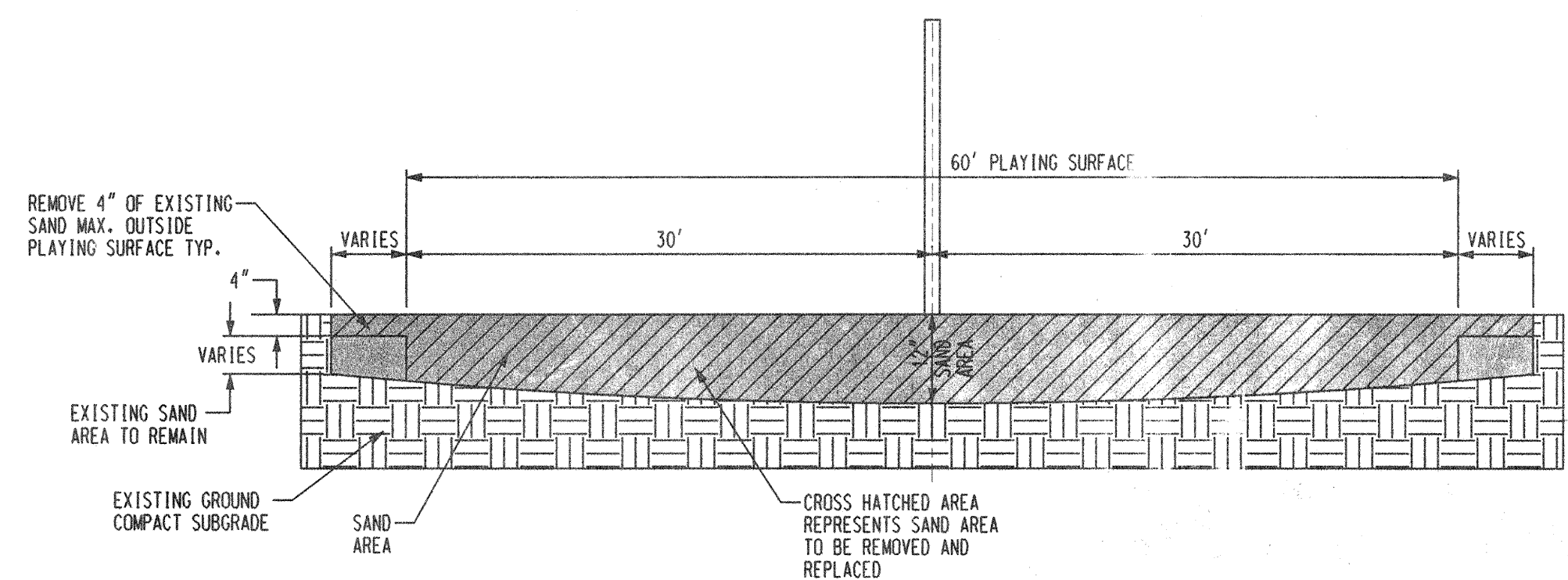

CROSS SECTION B-B
NOT TO SCALE

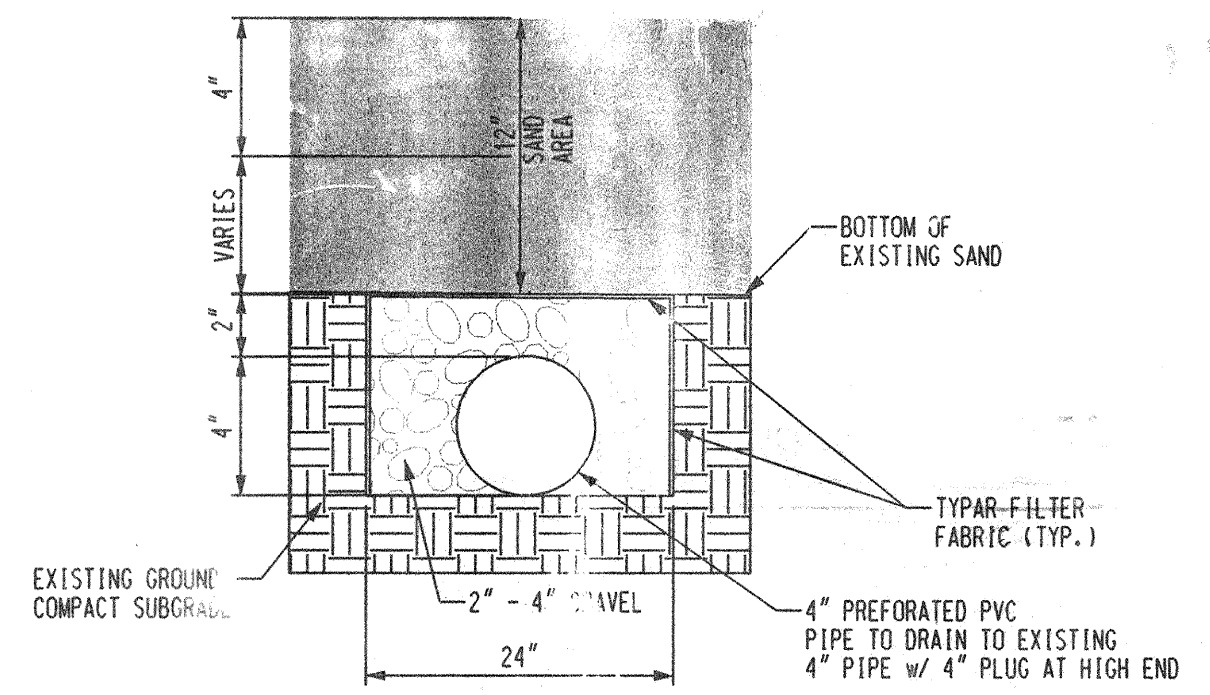

CROSS SECTION C-C
NOT TO SCALE

GENERAL KEYED NOTES:

1. EXISTING VOLLEYBALL COURT
2. EXISTING SAND AREA / NEW SAND AREA
3. EXISTING BASKETBALL COURTS
4. EXISTING TENNIS COURT
5. EXISTING HEADER CURB (MOW STRIP)
6. EXISTING SIDEWALK TRAIL
7. EXISTING CONTOUR
8. EXISTING POND
9. EXISTING STORM DRAIN INLET
10. NEW PINNED CURB TYPE III PER COA STD DWG 2415
11. 10' HIGH CHAIN LINK FENCE PER DETAIL THIS SHEET
12. NEW VOLLEYBALL POSTS PER DETAIL THIS SHEET
13. 4\"/>

FOR INFORMATION ONLY

LEGEND	
EXISTING CONTOUR	
EXISTING INDEX CONTOUR	6085
PROPOSED SPOT ELEVATION	50.10
EXISTING SPOT ELEVATION	10.10
(FIELD SURVEY) GROUND SPOT	GS 00.00
(FIELD SURVEY) TOP OF CONCRETE PAD	TP 00.00
(FIELD SURVEY) HEADER (CURB)	HC 00.00
(FIELD SURVEY) TOP OF CONCRETE	TC 00.00
(FIELD SURVEY) SPRINKLER CONTROL BOX	SCB 00.00
(FIELD SURVEY) DROP INLET	DI 00.00
NEW PINNED CURB	
EXISTING / NEW SAND	
EXISTING GRASS	

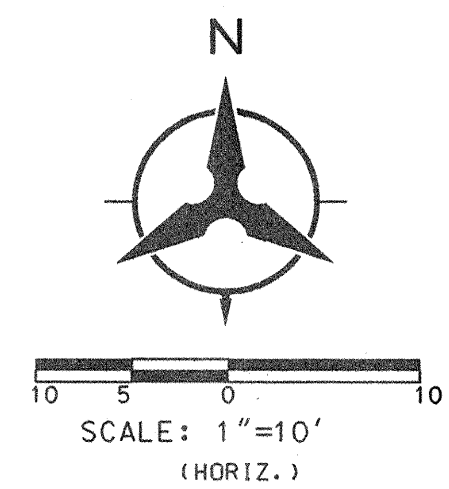

Bohannon & Huston
 Courtyard One 7500 JEFFERSON NE Albuquerque NEW MEXICO 87109
 ENGINEERS PLANNERS PHOTOGRAMMETRISTS SURVEYORS SOFTWARE DEVELOPERS

CITY OF ALBUQUERQUE PUBLIC WORKS DEPARTMENT ENGINEERING DEVELOPMENT GROUP	
HIGH DESERT PARK VOLLEYBALL COURT IMPROVEMENTS SITE IMPROVEMENT PLAN	
DESIGN REVIEW COMMITTEE	CITY ENGINEER APPROVAL
LAST DESIGN UPDATE	MO./DAY/YR.
	MO./DAY/YR.
	MO./DAY/YR.
	MO./DAY/YR.
CITY PROJECT NO. 514382	ZONE MAP NO. E-23 SHEET 3 OF 3