

VALVE SHUT-OFF MAP

VALVE SHUTOFF PLAN

To isolate the line in Edith boulevard so that the fire hydrant connection may be made, it is necessary to close the following valves shown on the above plan as circled numbers one through seven as follows:

1. Valve 941 at the intersection of Osuna Road and Edith Blvd., west leg.
2. Valve 943 at the intersection of Osuna Road and Edith Blvd., south leg.
3. Valve 942 at the intersection of Osuna Road and Edith Blvd., east leg.
4. Valve 591 at the intersection of Bear Canyon Road and Edith Blvd., east leg.
5. Valve 101 at the intersection of Tyler Road and Edith Blvd., east leg.
6. Valve (no number) approx. 600 feet north of Tyler Road, east leg.
7. Valve 861 approximately 200 feet south of Las Colinas Place.

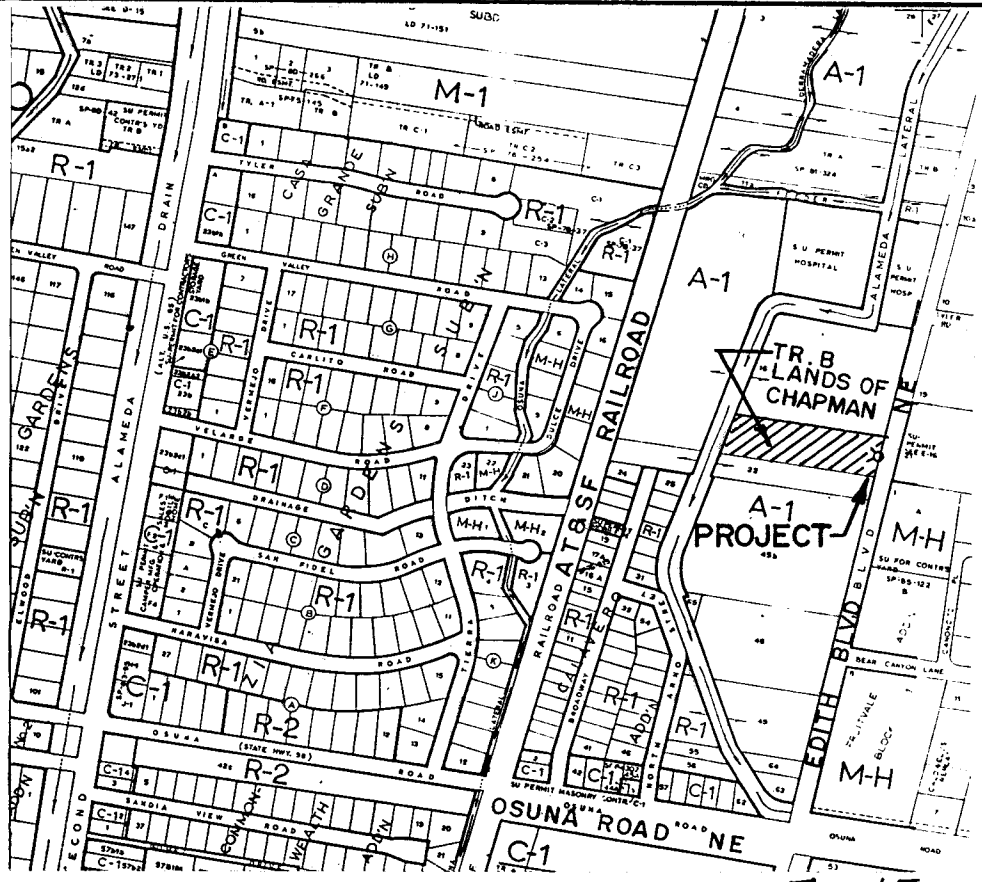

LOCATION MAP

NOTICE TO CONTRACTORS

1. All work detailed on these plans to be performed under contract shall, except as otherwise stated or provided hereon, be constructed in accordance with the City of Albuquerque Standard Specifications for Public Works Construction, 1986 Edition as amended through Update No. 5. *EXCEPT ROAD WORK WILL BE IN ACCORDANCE WITH S.B. 1171710 County Standard Specifications*
2. Two (2) working days prior to any excavation, the contractor must contact New Mexico One Call System (280-1990) for location of existing utilities.
3. Prior to construction, the contractor shall excavate and verify the horizontal and vertical locations of all obstructions. Should a conflict exist, the contractor shall notify the engineer or surveyor immediately so that the conflict can be resolved with a minimum amount of delay.
4. Three (3) working days prior to beginning construction, the contractor shall submit to Construction Coordination Division a detailed construction schedule. Two (2) working days prior to construction, the contractor shall obtain a barricading permit from the Construction Coordination Division. Contractor shall notify Barricade Engineer (768-2551) prior to occupying an intersection. Refer to Section 19 of the General Conditions of the Standard Specifications.
5. All street striping altered or destroyed shall be replaced in kind by contractor to location and in kind as existing or as indicated by this plan set.
6. Contractor shall notify the engineer not less than seven (7) days prior to starting work in order that the engineer may take necessary measures to insure the preservation of survey monuments. Contractor shall not disturb permanent survey monuments without the consent of the engineer and shall notify the engineer and bear the expense of replacing any that may be disturbed without permission. Replacement shall be done only by the City Survey Section. When a change is made in the finish elevations of the pavement of any roadway in which a permanent survey monument is located, contractor shall, at his own expense, adjust the monument cover to the new grade unless otherwise specified. Refer to Section 4.4 of the General Conditions of the Standard Specifications.
7. Any work occurring within an arterial roadway requires twenty-four hour construction.

- NEW FIRE HYDRANT INSTALLATION
- 1 - 6" FIRE HYDRANT 4' BURY
  - 1 - 6" GATE VALVE
  - 1 - TYPE "B" VALVE BOX
  - 1 - 8" X 8" X 6" TEE (MJ)
  - 18 L.F. 6" WATERLINE PVC
  - CONC. BLOCKING
  - 1 - 4' X 4' X 6" CONC. PAD
  - 1 - NON-PRESS. CONN.

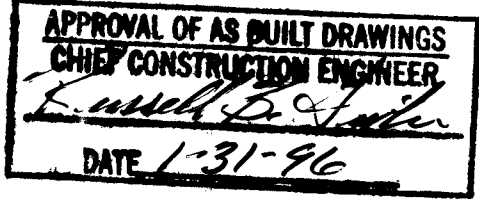
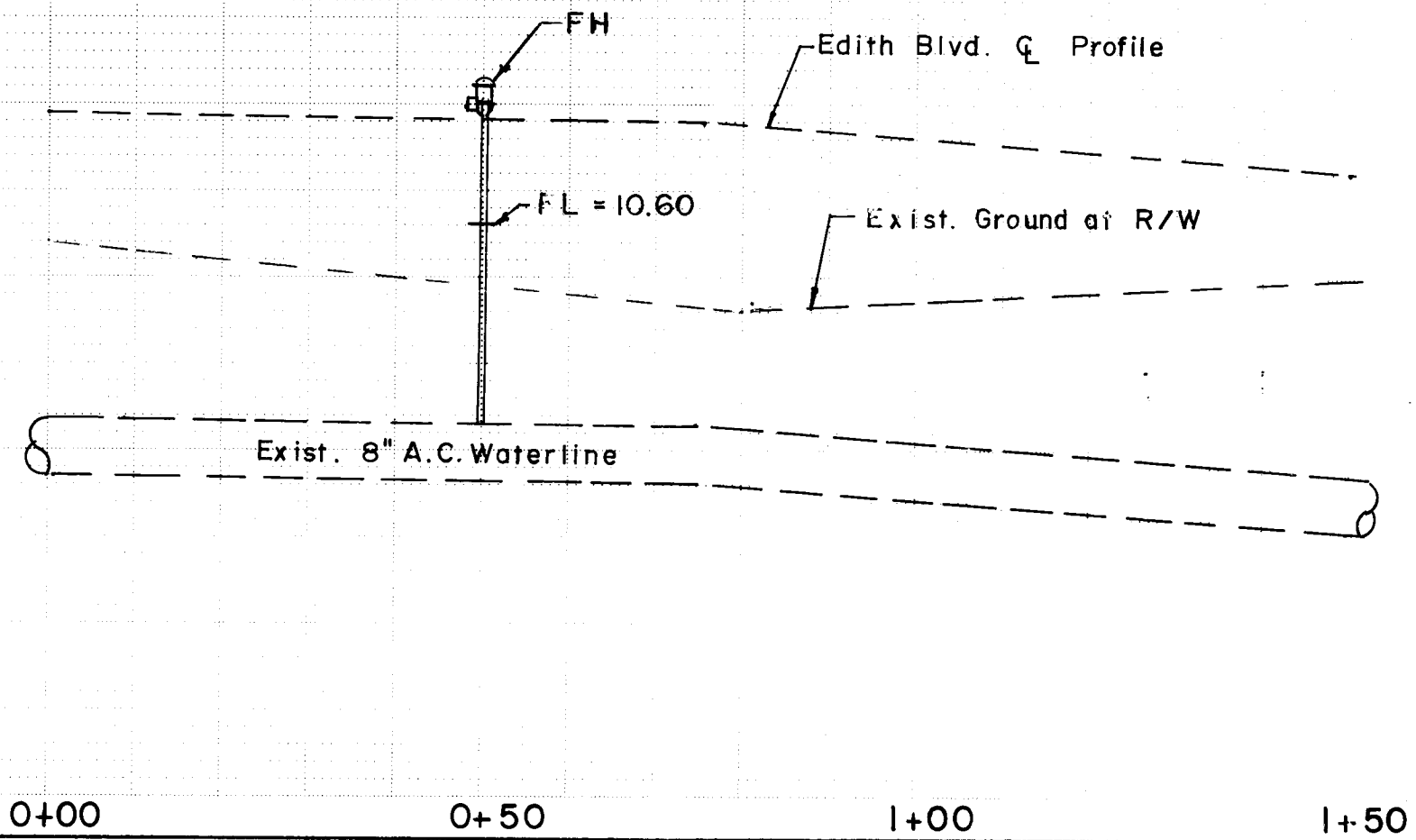
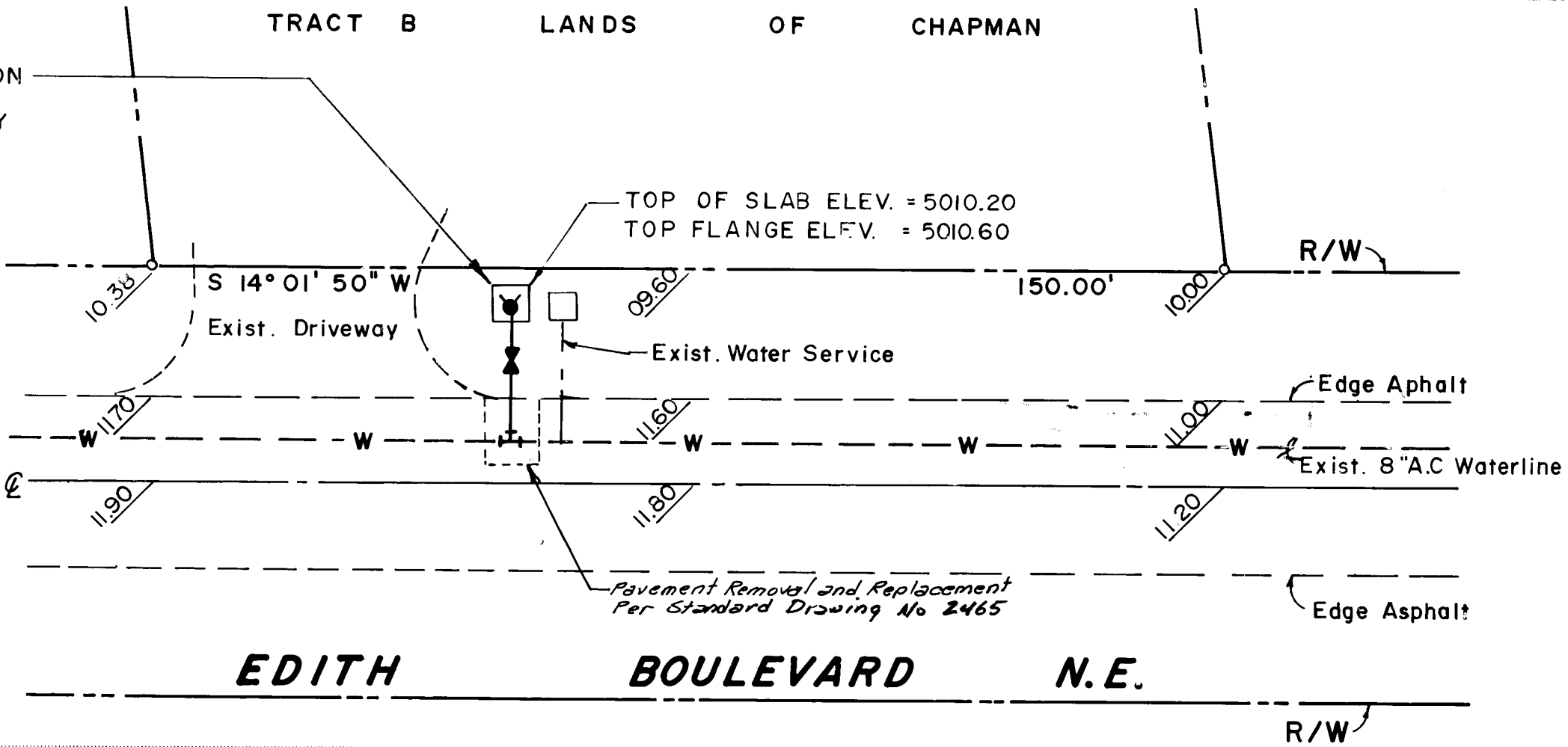

PLAN: 1" = 20'  
PROFILE:  
HOR. 1" = 20'  
VERT. 1" = 2'

THE FOLLOWING NOTES ALSO APPLY WHEN CHECKED

- All utilities and utility service lines shall be installed prior to paving.
- Backfill compaction shall be according to specified street use.
- Tack coat requirements shall be determined by the City Engineer.

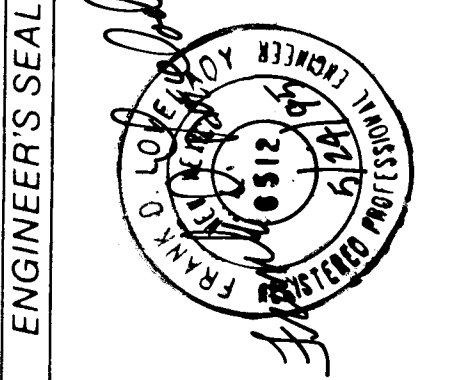

REMARKS		BY	
NO.		DATE	
DESIGN			
DESIGNED BY		DATE	
DRAWN BY		DATE	
CHECKED BY		DATE	

CITY OF ALBUQUERQUE  
MUNICIPAL DEVELOPMENT DEPARTMENT  
ENGINEERING DIVISION

TITLE:  
FIRE HYDRANT FOR FOUR SUNS BUILDERS  
6813 EDITH BLVD. N.E.

APPROVALS	ENGINEER	DATE	APPROVALS	ENGINEER	DATE
D.R.C. Chairman	<i>[Signature]</i>	7-25-95	Water	<i>[Signature]</i>	7-25-95
Transportation	<i>[Signature]</i>	7-25-95	Waste Water	<i>[Signature]</i>	7-25-95
Hydrology	<i>[Signature]</i>	7-25-95			

DRAWING NO.	5230.90	MAP NO.	E 15	SHEET	OF
				I	I

SCANNED BY  
BY LASON