

WATER SHUT-OFF PLAN:	CLOSE VALVES
INTERSECTION OF ACADEMY ROAD & ENTRANCE TO SCHOOL.	354 A
ALBUQUERQUE ACADEMY CAMPUS	941, 982

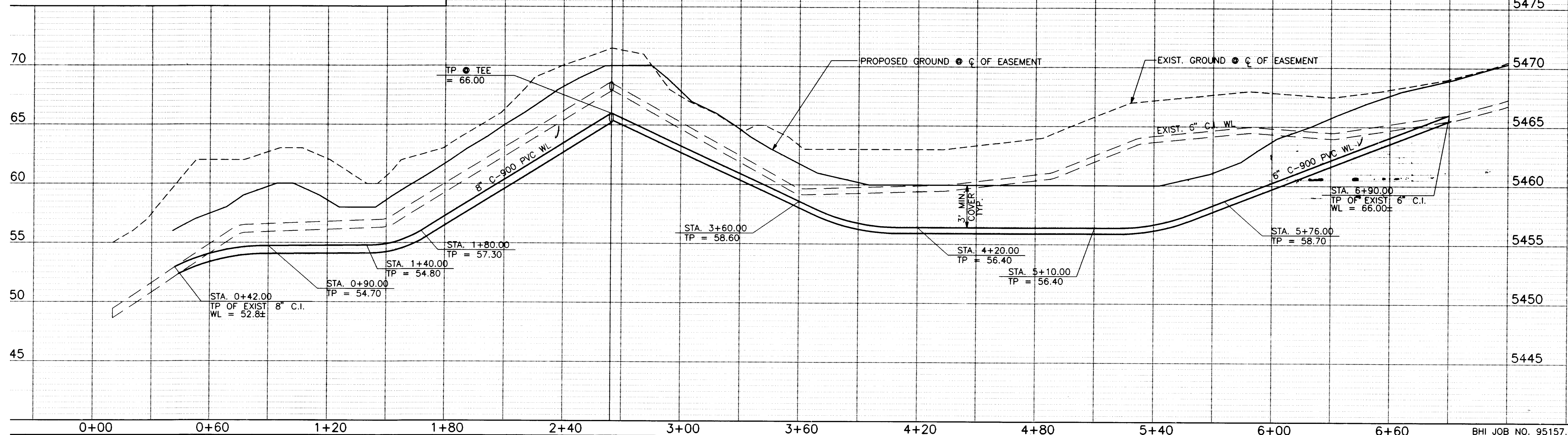

NAME: C9515741
NAME: MUSICPP.DWG

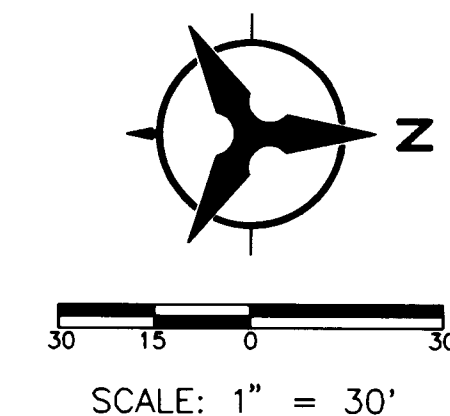

— STA. 6+90.00 INS
6" PVC TO CI TRA
COUPLING AS PER
STD DWG 2301.

SCALES: 1" = 30' (HORIZ.)
1" = 5' (VERT.)

NOTICE TO CONTRACTORS

- | | | |
|----|---|----------------------|
| 1. | ALL WORK DETAILED ON THIS SHEET SHALL EXCEPT AS OTHERWISE STATED OR PROVIDED FOR HEREON, BE CONSTRUCTED IN ACCORDANCE WITH THE CITY OF ALBUQUERQUE STANDARD SPECIFICATIONS FOR PUBLIC WORKS OF CONSTRUCTION, 1986 EDITION AND SHALL INCLUDE UPDATE No. 5 REVISIONS, DELETIONS, AND ADDITIONS DATED SEPTEMBER 8, 1994. | AS BUILT INFORMATION |
| 2. | TWO WORKING DAYS PRIOR TO ANY EXCAVATION, THE CONTRACTOR MUST CONTACT NEW MEXICO ONE CALL SYSTEM (260-1990) FOR LOCATION OF EXISTING UTILITIES. | AS BUILT MAPS |
| 3. | PRIOR TO CONSTRUCTION, THE CONTRACTOR SHALL EXCAVATE AND VERIFY THE HORIZONTAL AND VERTICAL LOCATIONS OF ALL OBSTRUCTIONS. SHOULD CONFLICT EXIST, THE CONTRACTOR SHALL NOTIFY THE ENGINEER OR SURVEYOR IMMEDIATELY SO THAT THE CONFLICT CAN BE RESOLVED WITH A MINIMUM AMOUNT OF DELAY. | BENCH MARKS |
| 4. | THREE (3) WORKING DAYS PRIOR TO BEGINNING CONSTRUCTION, THE CONTRACTOR SHALL SUBMIT TO CONSTRUCTION COORDINATION A DETAILED CONSTRUCTION SCHEDULE. (2) WORKING PRIOR TO CONSTRUCTION, THE CONTRACTOR SHALL OBTAIN A BARRICADING PERMIT FROM THE CONST. COORDINATION DIVISION. CONTRACTOR SHALL NOTIFY BARRICADE ENGINEER (768-2551) PRIOR TO OCCUPYING AN INTERSECTION. REFERS TO SECTION 19.01 THE GENERAL CONDITIONS OF THE STANDARD SPECIFICATIONS. | VEHICLE INFORMATION |
| 5. | CONTRACTOR SHALL NOTIFY THE ENGINEER NOT LESS THAN SEVEN (7) DAYS PRIOR TO STARTING WORK IN ORDER THAT THE CITY SURVEYOR MAY TAKE NECESSARY MEASURES TO INSURE THE EXCAVATION OF THE MONUMENT. THE CONTRACTOR SHALL NOT DISTURB PERMANENT SURVEY MONUMENTS WITHOUT THE CONSENT OF THE CITY SURVEYOR AND SHALL NOTIFY THE CITY SURVEYOR AND BEAR THE EXPENSE OF REPLACING ANY THAT MAY BE DISTURBED WITHOUT PERMISSION. REPLACEMENT SHALL BE DONE ONLY BY THE CITY SURVEYOR. WHEN A CHANGE IS MADE IN THE FINISHED ELEVATIONS OF THE PAVEMENT OF ANY ROADWAY IN WHICH A PERMANENT SURVEY MONUMENT IS LOCATED, CONTRACTOR SHALL, AT HIS OWN EXPENSE, ADJUST THE MONUMENT COVER TO THE NEW GRADE, UNLESS OTHERWISE SPECIFIED. REFER TO SECTION 4.4 OF THE GENERAL CONDITIONS OF THE STANDARD SPECIFICATIONS. | VEHICLE INFORMATION |

GENERAL NOTES

1. HORIZONTAL LOCATION AND ELEVATION OF EXISTING UTILITIES SHALL BE FIELD VERIFIED. CONTRACTOR SHALL NOTIFY ENGINEER AT 823-1000 IMMEDIATELY IF DESCREPENCIES OCCUR.
2. CONTRACTOR IS RESPONSIBLE FOR REPAIR AND/OR REPLACEMENT OF ALL UTILITY CONDUITS AND EXISTING LINES.
3. CONTRACTOR SHALL PROVIDE THE INSPECTORS, (CITY AND PRIVATE) WITH THE PROPOSED HYDROSTATIC TESTING PLAN. THE PLAN MUST BE APPROVED BEFORE TESTING OPERATIONS BEGIN.
4. CONTRACTOR SHALL PARK EQUIPEMENT AND VEHICLES AS NOT TO INTERFERE WITH NORMAL ACTIVITIES OF ALBUQUERQUE ACADEMY OR OTHER CONTRACTORS ON SITE.
5. ANY DAMAGE TO THE EXISTING FACILITIES (CURB AND GUTTER, PAVEMENT, CONDUITS, LANDSCAPING, UTILITY LINES, ETC.) DURING CONSTRUCTION SHALL BE REPLACED AT THE CONTRACTORS EXPENSE.
6. IF WATERLINE MIN COVER REQUIREMENTS CONFLICT WITH TP ELEVATIONS GIVEN ON THIS SHEET, MINIMUM COVER REQUIREMENT SHALL CONTROL.

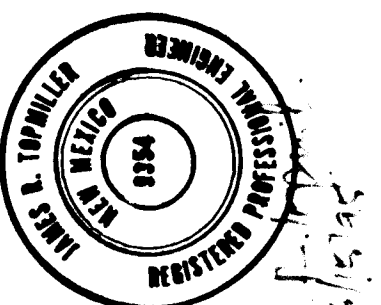

ENGINEER'S SEAL		SURVEY INFORMATION		FIELD NOTES		BENCH MARKS		AS BUILT INFORMATION	
				NO. BY DATE		THE STATION IS LOCATED 7.6 MILES NORTHEAST OF DOWNTOWN ALBUQUERQUE, SOUTHEAST OF THE INTERSECTION OF HARPER RD. N.E. AND ROSEWOOD RD. N.E. NEAR THE ALBUQUERQUE ACADEMY		CONTRACTOR <i>Boddy & Stama</i>	
									INSPECTOR'S ACCEPTANCE BY <i>C.O.A.</i>
									VERIFICATION BY <i>L. Renner</i> DATE <i>4/13/95</i>
									DRAWINGS CORRECTED BY <i>L. Renner</i> DATE <i>4/13/95</i>
									DATE
									MICRO-FILM INFORMATION
									RECORDED BY
									DATE
									NO.
									ELEVATION = 5486.223 FEET.



CITY OF ALBUQUERQUE
PUBLIC WORKS DEPARTMENT
ENGINEERING GROUP

TITLE: ALBUQUERQUE ACADEMY
PUBLIC WATERLINE

APPROVALS	ENGINEER	DATE	APPROVALS	ENGINEER	DATE
DRC CHAIRMAN	<i>[Signature]</i>	7-18-95	WATER	<i>[Signature]</i>	8-18-95
TRANSPORTATION	N/A		WASTE WATER	<i>[Signature]</i>	8-18-95
HYDROLOGY	N/A				

DRAWING NO.	5795.90	MAP NO.	E-19.20	SHEET	1	OF	1
-------------	---------	---------	---------	-------	---	----	---

SCANNED BY
BY LASON