

CONSTRUCTION PLANS FOR  
OVERTURE SENIOR ACTIVE ADULT  
PALOMAS AVE, NE 87113  
PHASE 1  
STORM DRAIN IMPROVEMENTS  
ALBUQUERQUE  
BERNALILLO COUNTY, NEW MEXICO  
OCTOBER 2018

JW

INDEX TO DRAWINGS

- 1 TITLE SHEET
- 2 PLAT (FOR REFERENCE ONLY)
- 3 CONCEPTUAL GRADING AND DRAINAGE (FOR REFERENCE ONLY)
- 4 STORM DRAIN IMPROVEMENTS

CERTIFICATE OF SUBSTANTIAL COMPLIANCE ON PLANS

I, HUGH W. FLOYD, NMPE 16633, OF THE FIRM RESPEC, DO HEREBY CERTIFY, TO THE BEST OF MY KNOWLEDGE AND BELIEF, THAT THE INFRASTRUCTURE INSTALLED AS SHOWN ON THESE DRAWINGS HAS BEEN INSPECTED BY ME OR BY A QUALIFIED PERSON UNDER MY DIRECT SUPERVISION AND HAS BEEN CONSTRUCTED IN ACCORDANCE WITH THE PLANS AND SPECIFICATIONS AND THAT THE ORIGINAL DESIGN INTENT OF THE APPROVED PLANS HAS BEEN MET, EXCEPT AS NOTED BY ME ON THE AS-BUILT CONSTRUCTION DRAWINGS. THIS CERTIFICATION IS BASED ON SITE INSPECTIONS BY ME OR PERSONNEL UNDER MY DIRECTION AND SURVEY INFORMATION PROVIDED BY THE CONTRACTOR, FRANKLIN'S EARTHMOVING INC., AND THE SURVEYOR, BRIAN MARTINEZ, NMPS 18374.

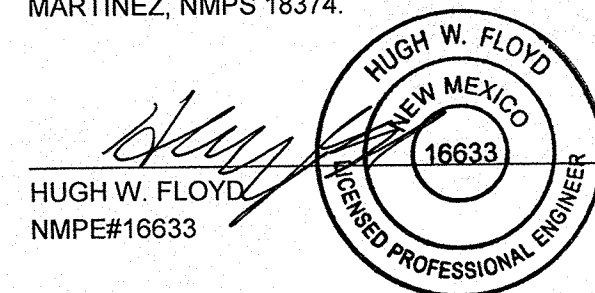

DATE: 6/10/2019

THIS PLAN PHASE(1) WILL CONSTRUCT THE CONNECTION TO 84" STORM DRAIN AND 30" DIA STORM DRAIN FOR LOT 1-A.

SEE PHASE 2 PLANS (CPN 532663) FOR CONSTRUCTION OF 8" PVC WATERLINE ON PALOMAS & SAN PEDRO AND LOT 1-A FRONTAGE IMPROVEMENTS

SURVEYOR'S CERTIFICATION

I, BRIAN J. MARTINEZ, A DULY QUALIFIED, REGISTERED, PROFESSIONAL LAND SURVEYOR UNDER THE LAWS OF THE STATE OF NEW MEXICO, DO HEREBY CERTIFY THAT THE 'AS-BUILT' INFORMATION SHOWN ON THESE DRAWINGS WAS OBTAINED FROM FIELD CONSTRUCTION AND INFORMATION SURVEYS PERFORMED BY ME OR UNDER MY SUPERVISION, THAT THE 'AS-BUILT' INFORMATION SHOWN ON THESE DRAWINGS WAS ADDED BY ME OR UNDER MY SUPERVISION, AND THAT THIS 'AS-BUILT' INFORMATION IS TRUE AND CORRECT TO THE BEST OF MY KNOWLEDGE AND BELIEF. CARTESIAN SURVEYS IS NOT RESPONSIBLE FOR ANY OF THE DESIGN CONCEPTS, CALCULATIONS, ENGINEERING, OR INTENT OF THE RECORDED DRAWINGS.

Brian J. Martinez 6/6/19  
BRIAN J. MARTINEZ, NMPS 18374



DRB CASE NO. 1010675

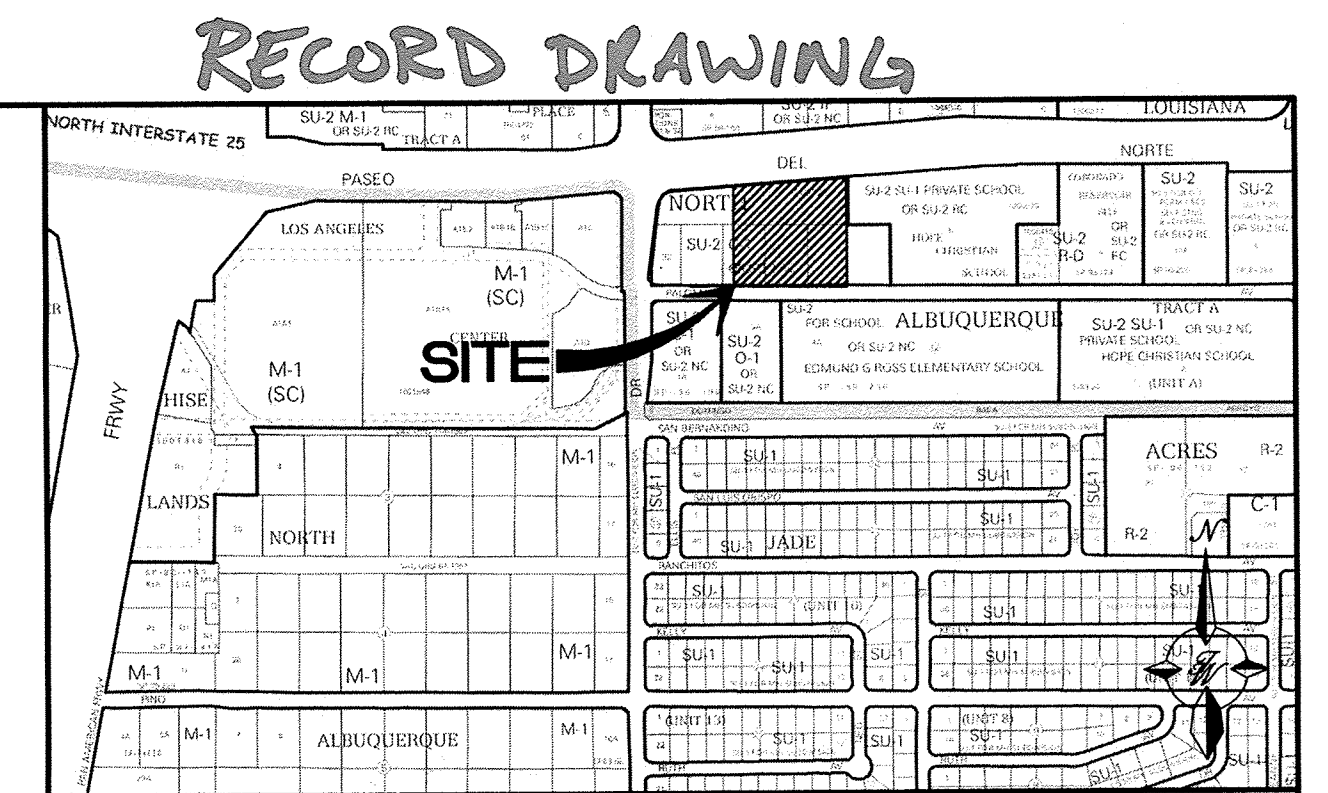
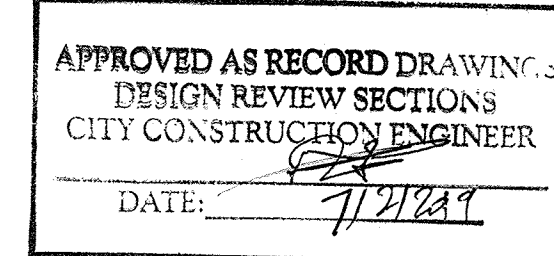

VICINITY MAP D-18-Z  
SCALE NONE

NOTICE TO CONTRACTORS

1. ALL WORK DETAILED ON THESE PLANS TO BE PERFORMED UNDER CONTRACT SHALL, EXCEPT AS OTHERWISE STATED OR PROVIDED FOR HEREON, BE CONSTRUCTED IN ACCORDANCE WITH THE CITY OF ALBUQUERQUE STANDARD SPECIFICATIONS FOR PUBLIC WORKS CONSTRUCTION, 1986 EDITION (UPDATE #9). CONTRACTOR SHALL BE RESPONSIBLE FOR DAMAGE TO EXISTING ROADWAY AND UTILITY FACILITIES RESULTING FROM ACTIVITIES PERFORMED UNDER THE CONTRACT FOR IMPROVEMENTS DETAILED ON THESE PLANS.
2. TWO WORKING DAYS PRIOR TO ANY EXCAVATION, THE CONTRACTOR MUST CONTACT NEW MEXICO ONE CALL SYSTEM (811) FOR LOCATION OF EXISTING UTILITIES.
3. ANY WORK AFFECTING AN ARTERIAL ROADWAY MAY REQUIRE 24-HOUR CONSTRUCTION.
4. PRIOR TO CONSTRUCTION, THE CONTRACTOR SHALL EXCAVATE AND VERIFY THE HORIZONTAL AND VERTICAL LOCATIONS OF ALL OBSTRUCTIONS. SHOULD A CONFLICT EXIST, THE CONTRACTOR SHALL NOTIFY THE ENGINEER OR SURVEYOR IMMEDIATELY SO THAT THE CONFLICT CAN BE RESOLVED WITH A MINIMUM AMOUNT OF DELAY.
5. SEVEN (7) WORKING DAYS PRIOR TO BEGINNING OF CONSTRUCTION, THE CONTRACTOR SHALL SUBMIT TO CONSTRUCTION COORDINATION DIVISION A DETAILED CONSTRUCTION SCHEDULE. TWO(2) WORKING DAYS PRIOR TO CONSTRUCTION, THE CONTRACTOR SHALL OBTAIN A BARRICADE PERMIT FROM THE CONST. COORDINATION DIVISION. CONTRACTOR SHALL NOTIFY BARRICADE ENGINEER (924-3400) PRIOR TO OCCUPYING AN INTERSECTION. REFER TO STANDARD SPECIFICATIONS.
6. ALL STREET STRIPING ALTERED OR DESTROYED SHALL BE REPLACED WITH PLASTIC REFLECTORIZED PAVEMENT MARKINGS BY THE CONTRACTOR TO THE SAME LOCATION AS EXISTING OR AS INDICATED BY THIS PLAN SET.
7. CONTRACTOR SHALL NOTIFY THE ENGINEER NOT LESS THAN SEVEN (7) DAYS PRIOR TO STARTING WORK IN ORDER THAT THE ENGINEER MAY TAKE NECESSARY MEASURES TO INSURE THE PRESERVATION OF SURVEY MONUMENTS. CONTRACTOR SHALL NOT DISTURB PERMANENT SURVEY MONUMENTS WITHOUT THE CONSENT OF THE ENGINEER AND SHALL NOTIFY THE ENGINEER AND BEAR THE EXPENSE OF REPLACING ANY THAT MAY BE DISTURBED WITHOUT PERMISSION. REPLACEMENT SHALL BE DONE ONLY BY THE CITY SURVEYOR. WHEN A CHANGE IS MADE IN THE FINISHED ELEVATIONS OF THE PAVEMENT OF ANY ROADWAY IN WHICH A PERMANENT SURVEY MONUMENT IS LOCATED, CONTRACTOR SHALL, AT HIS OWN EXPENSE, ADJUST THE MONUMENT COVER TO THE NEW GRADE UNLESS OTHERWISE SPECIFIED. REFER TO SECTION 4.4 OF THE GENERAL CONDITIONS OF THE STANDARD SPECIFICATIONS. ANY PERMANENT SURVEY MONUMENT LOCATED WITHIN 60' OF THIS PROJECT THAT IS NOT SHOWN ON THE PLAN AND IS DESTROYED DURING CONSTRUCTION WILL BE REPLACED AT THE DESIGNER'S EXPENSE.
8. CONTRACTOR SHALL MAINTAIN A GRAFFITI-FREE WORK SITE. CONTRACTOR SHALL PROMPTLY REMOVE ANY AND ALL GRAFFITI FROM EQUIPMENT, WHETHER PERMANENT OR TEMPORARY.
9. RCP SHALL BE INSTALLED SO THAT THE JOINT GAP AT THE HOME POSITION SHALL CONFORM TO THE APPROVED MANUFACTURER'S RECOMMENDATION. MANUFACTURER'S RECOMMEND JOINT GAP TOLERANCES FOR EACH PIPE SIZE AND TYPE SHALL BE SUBMITTED TO THE ENGINEER FOR APPROVAL PRIOR TO PLACEMENT OF PIPE. RCP JOINTS SHALL NOT BE GROUTED UNLESS DIRECTED BY THE ENGINEER AND WITH CITY APPROVAL.
10. ALL UTILITY WORK SHALL BE CONSTRUCTED IN ACCORDANCE WITH ABCWUA SPECIFICATIONS FOR WATER AND WASTEWATER FACILITIES (MOST RECENT REVISIONS).
11. THE CONTRACTOR SHALL COORDINATE WITH THE WATER AUTHORITY SEVEN (7) DAYS IN ADVANCE OF PERFORMING WORK THAT WILL AFFECT THE PUBLIC WATER OR SANITARY SEWER INFRASTRUCTURE. WORK REQUIRING SHUTOFF OF FACILITIES DESIGNATED AS MASTER PLAN FACILITIES MUST BE COORDINATED WITH THE WATER AUTHORITY 14 DAYS IN ADVANCE OF PERFORMING SUCH WORK. ONLY WATER AUTHORITY CREWS ARE AUTHORIZED TO OPERATE PUBLIC VALVES. SHUTOFF REQUESTS MUST BE MADE ONLINE AT [http://abcwua.org/water\\_shut\\_off\\_and\\_turn\\_on\\_procedures](http://abcwua.org/water_shut_off_and_turn_on_procedures)
12. ALL EXCAVATION, TRENCHING, AND SHORING ACTIVITIES MUST BE CARRIED OUT IN ACCORDANCE WITH OSHA 29 CFR 1926.650 SUBPART F.
13. ELECTRONIC MARKER DEVICES (EMS) WILL BE PLACED ACCORDING TO SECTION 170 OF THE COA STANDARD SPECIFICATIONS.
14. CONTRACTOR WILL BE RESPONSIBLE FOR PROVIDING AND MAINTAINING ALL CONSTRUCTION SIGNING UNTIL PROJECT HAS BEEN ACCEPTED BY THE COA.

THE FOLLOWING NOTES ALSO APPLY WHEN CHECKED

- ☒ ALL UTILITIES AND UTILITY SERVICE LINES SHALL BE INSTALLED PRIOR TO PAVING.
- ☒ BACKFILL COMPACTION SHALL BE ACCORDING TO SPECIFIED STREET USE.
- ☐ TACK COAT REQUIREMENTS SHALL BE DETERMINED BY THE PROJECT ENGINEER.
- ☐ SIDEWALKS AND WHEELCHAIR RAMPS WITHIN THE CURB RETURNS SHALL BE CONSTRUCTED WHEREVER A NEW CURB RETURN IS CONSTRUCTED.
- ☐ IF CURB IS DEEPRESSED FOR A DRIVEPAD, THE DRIVEPAD SHALL BE CONSTRUCTED PRIOR TO ACCEPTANCE OF CURB AND GUTTER.
- ☒ ALL STORM DRAINAGE FACILITIES SHALL BE COMPLETED PRIOR TO FINAL ACCEPTANCE.

TIERRA WEST, LLC  
5571 MIDWAY PARK PLACE NE  
ALBUQUERQUE, NEW MEXICO 87109  
505-858-3100  
www.tierrawestllc.com

REV	SHEETS	CITY ENGINEER	DATE	USER DEPT.	DATE	USER DEPT.	DATE
ENGINEERS STAMP & SIGNATURE		APPROVALS	ENGINEER	DATE	*****		
		DRC Chairman	<i>Ronald R. Bohannon</i>	10/5/18	APPROVED FOR CONSTRUCTION  <i>[Signature]</i> 11/20/18 City Engineer Date		
		Transportation	<i>Logan Pat</i>	10/6/18			
		Water/Wastewater	<i>Logan Pat</i>	10/4/18			
		Hydrology	<i>Ronnie Brunst</i>	10/5/18			
		AMAFCA					
Constr. Mngmt.							
Constr. Coord.							
CITY PROJECT NO.		532662		SHEET OF 1 4			
RONALD R. BOHANNAN P.E. #7868							



EROSION CONTROL NOTES:

1. CONTRACTOR IS RESPONSIBLE FOR OBTAINING A TOPSOIL DISTURBANCE PERMIT PRIOR TO BEGINNING WORK.
2. CONTRACTOR IS RESPONSIBLE FOR MAINTAINING RUN-OFF ON SITE DURING CONSTRUCTION.
3. CONTRACTOR IS RESPONSIBLE FOR CLEANING ALL SEDIMENT THAT GETS INTO EXISTING RIGHT-OF-WAY.
4. REPAIR OF DAMAGED FACILITIES AND CLEANUP OF SEDIMENT ACCUMULATIONS ON ADJACENT PROPERTIES AND IN PUBLIC FACILITIES IS THE RESPONSIBILITY OF THE CONTRACTOR.
5. ALL EXPOSED EARTH SURFACES MUST BE PROTECTED FROM WIND AND WATER EROSION PRIOR TO FINAL (CITY) ACCEPTANCE OF ANY PROJECT.

KEYED NOTE:

DS DOWNSPOUT

KEYED NOTE:

- 1 NYLOPLAST CATCH BASIN W/ 18" DROP IN GRATE
- 2 NYLOPLAST CATCH BASIN W/ 24" DROP IN GRATE & BIO SNOT (SOUTH OUTLET)
- 3 NYLOPLAST CATCH BASIN W/ 2'X2' CURB INLET, STANDARD GRATE
- 4 NYLOPLAST CATCH BASIN W/ 2'X3' CURB INLET, DIAGONAL GRATE
- 5 NYLOPLAST CATCH BASIN W/ 2'X2' CURB INLET, STANDARD GRATE & BIO SNOT
- 6 NYLOPLAST CATCH BASIN W/ 2'X2' CURB INLET, STANDARD GRATE & BIO SNOT (NORTH OUTLET)
- 7 SEE DWG 532662 FOR STORM DRAIN PLAN AND PROFILE

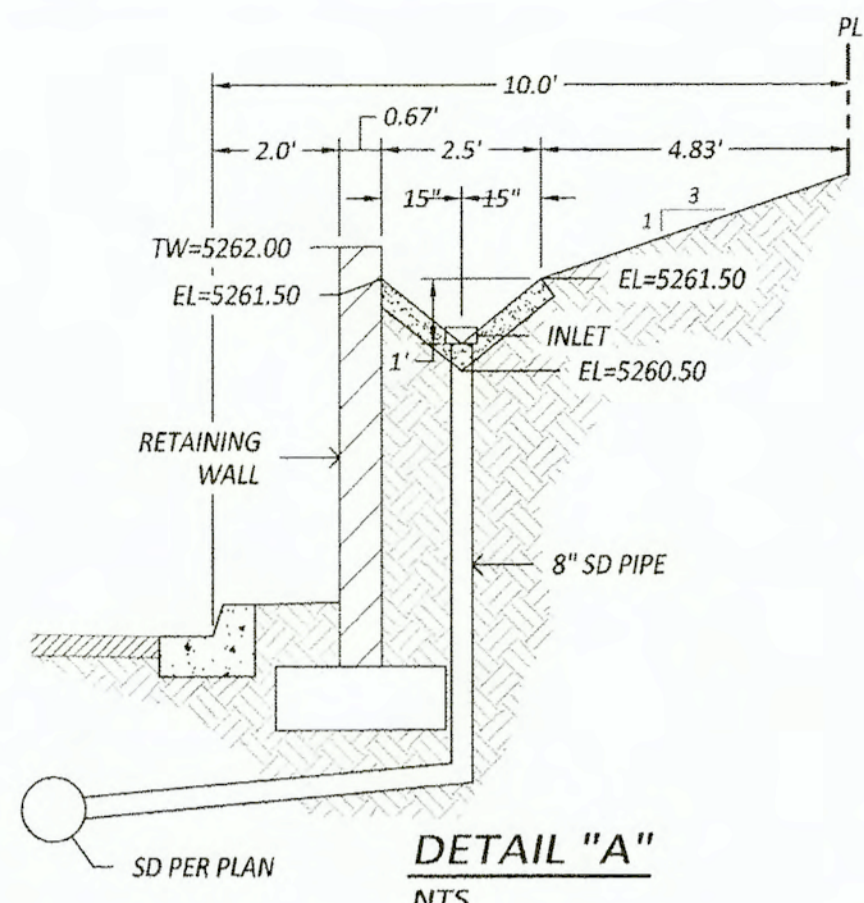

LEGEND

- CURB & GUTTER
- BOUNDARY LINE
- EASEMENT
- BUILDING
- SIDEWALK
- RETAINING WALL
- CONTOUR MAJOR
- CONTOUR MINOR
- SPOT ELEVATION
- FLOW ARROW
- EXISTING CURB & GUTTER
- EXISTING BOUNDARY LINE
- EXISTING CONTOUR MAJOR
- EXISTING CONTOUR MINOR
- EXISTING SPOT ELEVATION

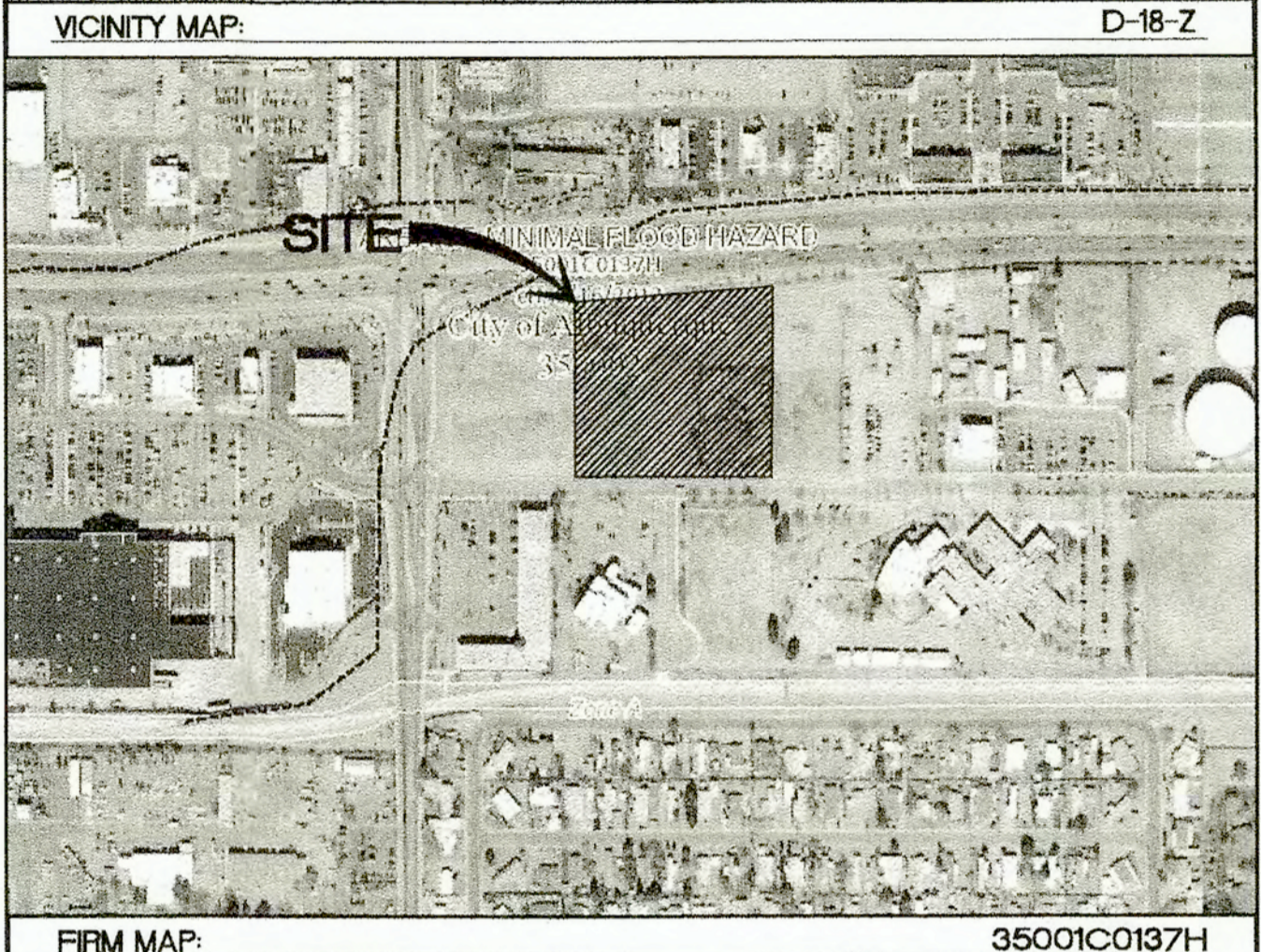
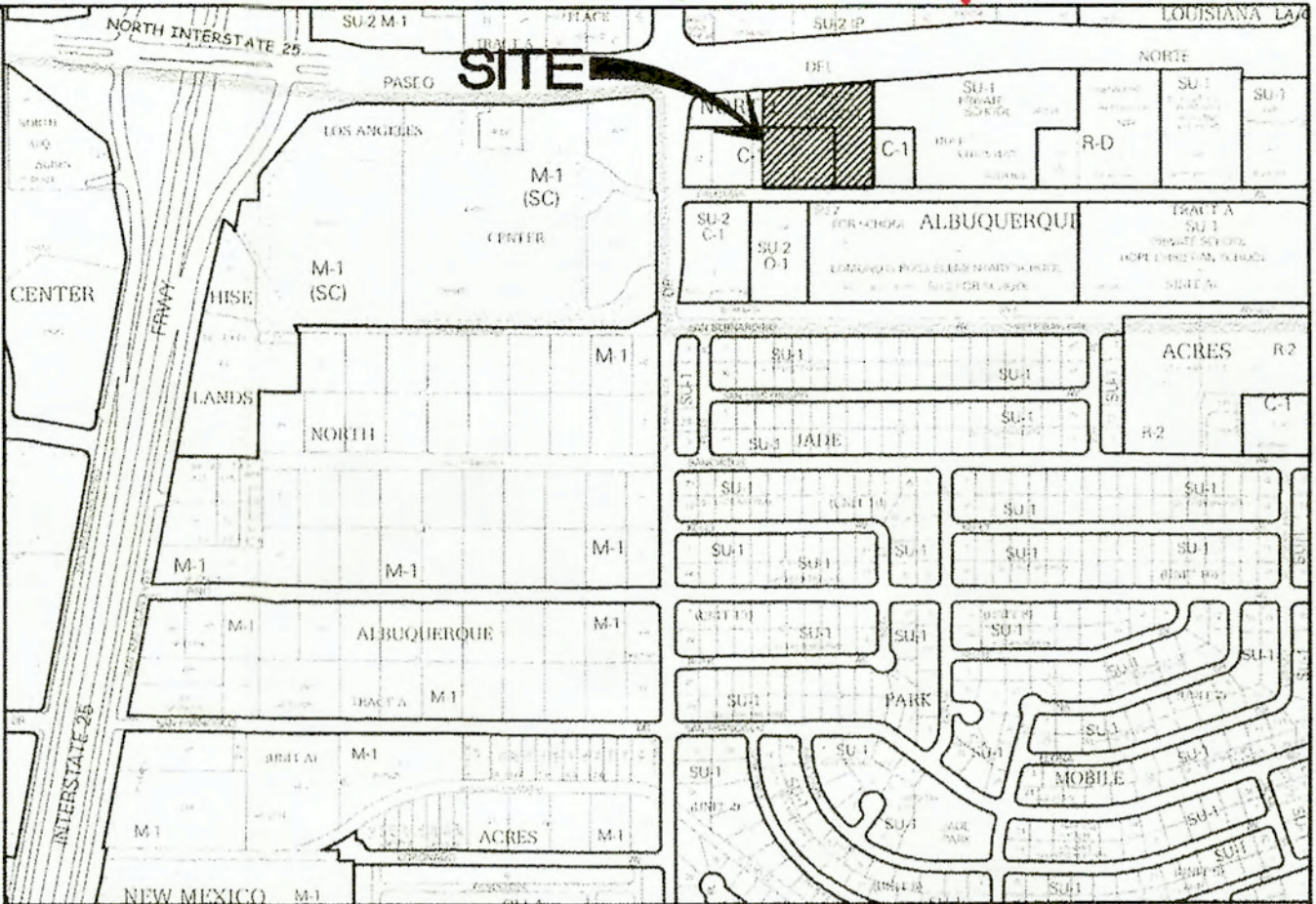

NOTICE TO CONTRACTORS

1. AN EXCAVATION/CONSTRUCTION PERMIT WILL BE REQUIRED BEFORE BEGINNING ANY WORK WITHIN CITY RIGHT-OF-WAY.
2. ALL WORK DETAILED ON THESE PLANS TO BE PERFORMED, EXCEPT AS OTHERWISE STATED OR PROVIDED HEREON, SHALL BE CONSTRUCTED IN ACCORDANCE WITH CITY OF ALBUQUERQUE INTERIM STANDARD SPECIFICATIONS FOR PUBLIC WORKS CONSTRUCTION, 1985.
3. TWO WORKING DAYS PRIOR TO ANY EXCAVATION, CONTRACTOR MUST CONTACT LINE LOCATING SERVICE, 785-1234, FOR LOCATION OF EXISTING UTILITIES.
4. PRIOR TO CONSTRUCTION, THE CONTRACTOR SHALL EXCAVATE AND VERIFY THE HORIZONTAL AND VERTICAL LOCATIONS OF ALL CONNECTIONS. SHOULD A CONFLICT EXIST, THE CONTRACTOR SHALL NOTIFY THE ENGINEER SO THAT THE CONFLICT CAN BE RESOLVED WITH A MINIMUM AMOUNT OF DELAY.
5. BACKFILL COMPACTION SHALL BE ACCORDING TO TRAFFIC/STREET USE.
6. MAINTENANCE OF THESE FACILITIES SHALL BE THE RESPONSIBILITY OF THE OWNER OF THE PROPERTY SERVED. 7. WORK ON ARTERIAL STREETS SHALL BE PERFORMED ON A 24-HOUR BASIS.

APPROVAL	NAME	DATE
INSPECTOR		

CAUTION:

ALL EXISTING UTILITIES SHOWN WERE OBTAINED FROM RESEARCH, AS-BUILTS, SURVEYS OR INFORMATION PROVIDED BY OTHERS. IT SHALL BE THE SOLE RESPONSIBILITY OF THE CONTRACTOR TO CONDUCT ALL NECESSARY FIELD INVESTIGATIONS PRIOR TO AND INCLUDING ANY EXCAVATION, TO DETERMINE THE ACTUAL LOCATION OF UTILITIES AND OTHER IMPROVEMENTS, PRIOR TO STARTING THE WORK. ANY CHANGES FROM THIS PLAN SHALL BE COORDINATED WITH AND APPROVED BY THE ENGINEER.

NOT FOR CONSTRUCTION. FOR REFERENCE ONLY

ENGINEER'S SEAL JOEL D. HERNANDEZ NEW MEXICO PROFESSIONAL ENGINEER 17893 9/20/18	<b>OVERTURE SENIOR ACTIVE ADULT GRADING AND DRAINAGE PLAN</b>  TIERRA WEST, LLC 5571 MIDWAY PARK PLACE NE ALBUQUERQUE, NM 87109 (505) 858-3100 www.tierrawestllc.com	DRAWN BY DY DATE 9/20/18 2017086-GRB SHEET # <b>C2</b> JOB # 2017086
---	--	--

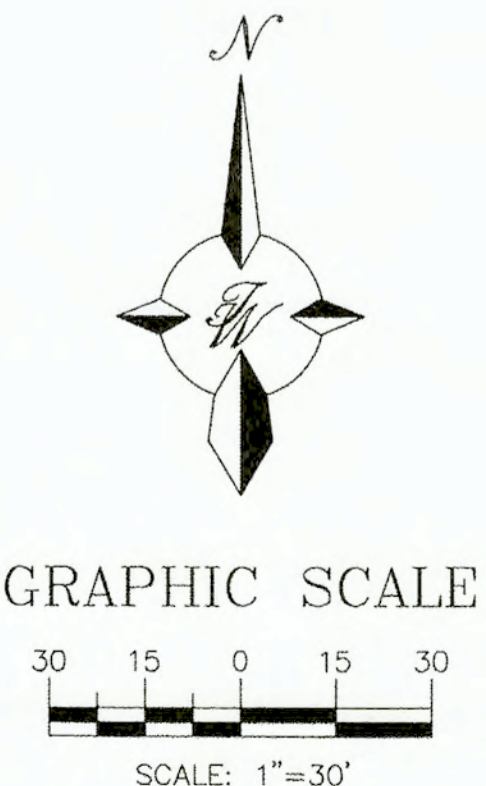
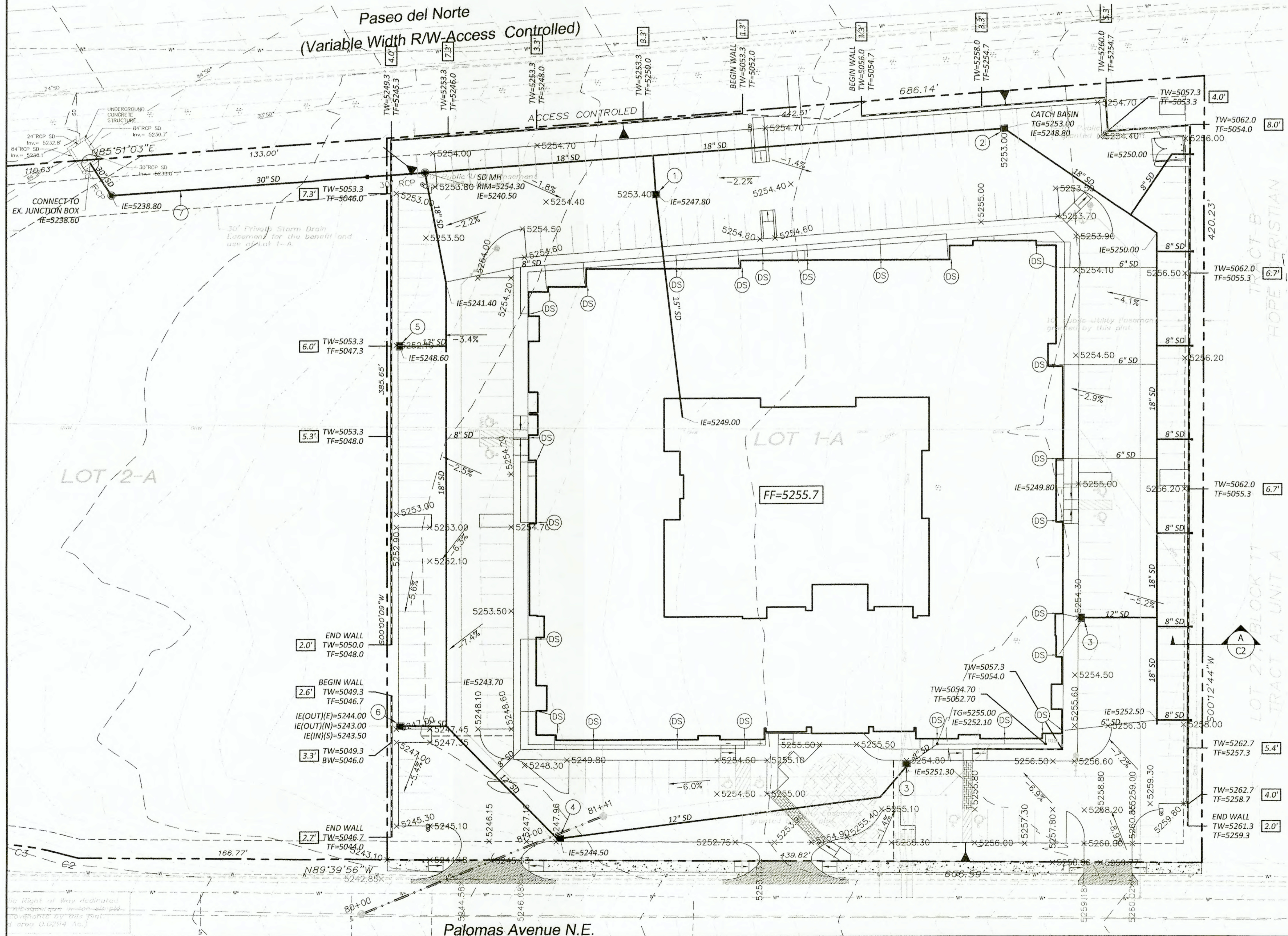

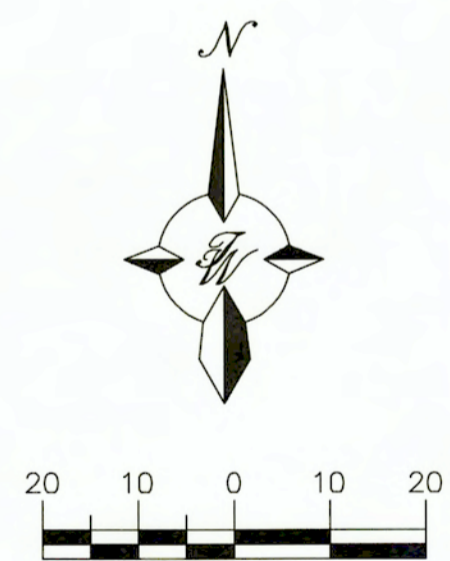
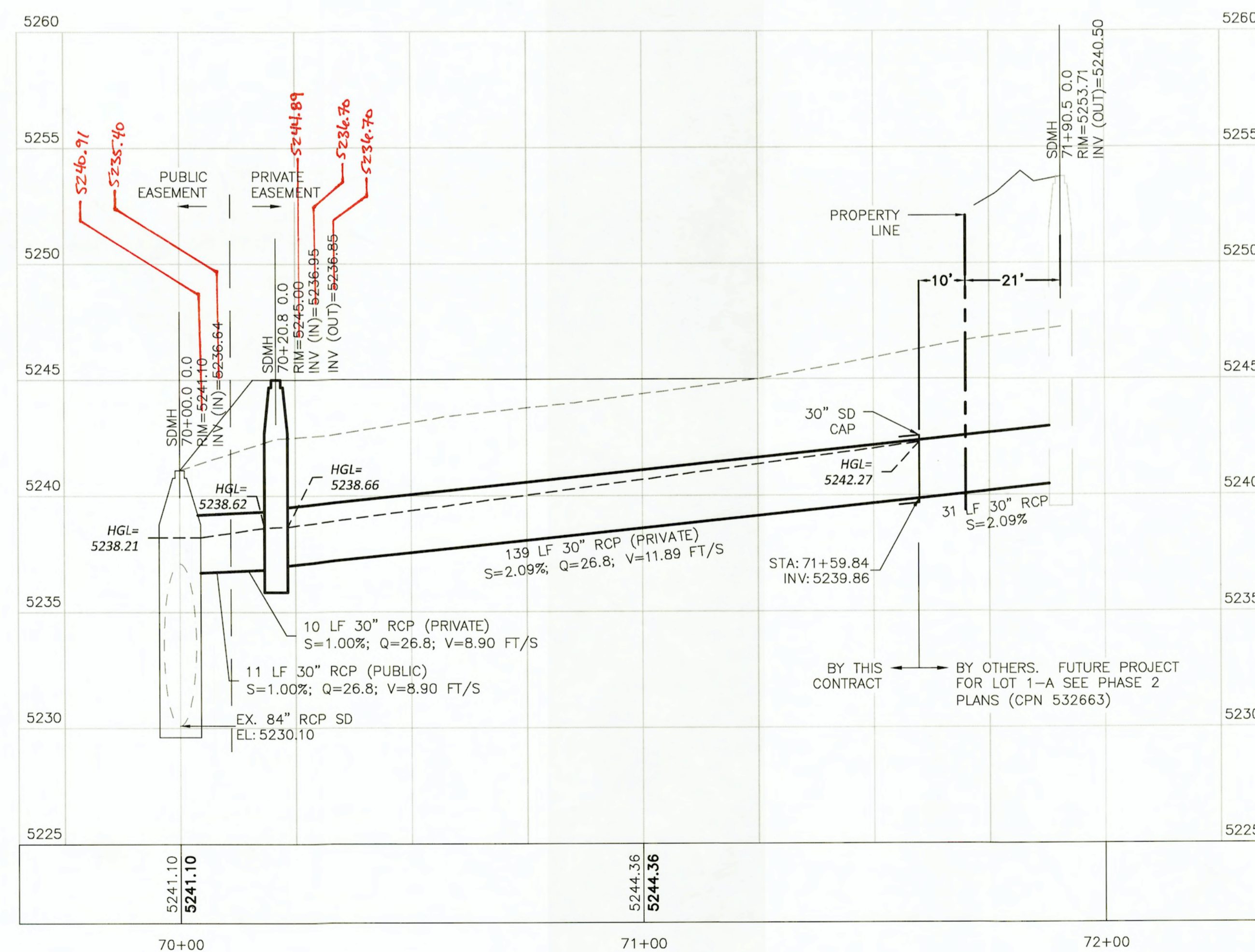
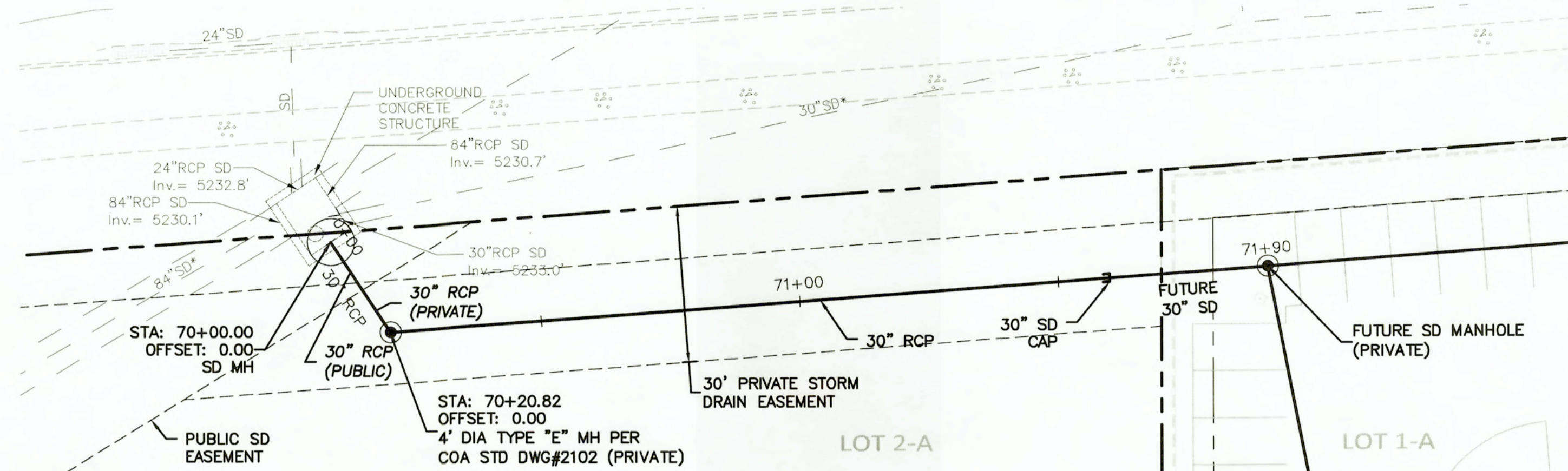

SCALE: HORIZ. 1"=20'

TIERRA WEST, LLC

5571 MIDWAY PARK PLACE NE  
ALBUQUERQUE, NM 87109  
(505)858-3100  
[www.tierrawestllc.com](http://www.tierrawestllc.com)

CITY OF ALBUQUERQUE  
PUBLIC WORKS DEPARTMENT  
ENGINEERING GROUP

TITLE: **OVERTURE SENIOR ACTIVE ADULT**  
STORM DRAIN IMPROVEMENTS  
STA: 70+00.00 TO 71+90.47

CITY ENGINEER APPROVAL  
APPROVED  
NOV 20 2018  
CITY ENGINEER

TEST DESIGN UPDATE	MO./DAY/YR.	MO./DAY/YR.

CITY PROJECT NO.

532662

ZONE MAP NO.  
D-18--7

SHEET	OF
4	4